2 CENTS PAY NO MORE!

Chicago Daily Tribune

THE WORLD'S GREATEST NEWSPAPER

FINAL EDITION

VOLUME LXXXX.—NO. 248 C (REG. U. S. PAT. OFFICE COPYRIGHT 1931 BY THE CHICAGO TRIBUNE.) FRIDAY, OCTOBER 16, 1931. 40 PAGES THIS PAPER CONSISTS OF THREE SECTIONS—SECTION ONE **** PRICE TWO CENTS IN CHICAGO AND SUBURBS ELSEWHERE THREE CENTS

4 ELECTROCUTED; ONE SAVED

NORTHUP QUITS AS PROSECUTOR IN CANAL CASE

His Reason: Fisher to Hear Trial.

(Pictures on back page.)

John E. Northup, first assistant state's attorney, withdrew yesterday from active prosecution of the sanitary district graft conspiracy cases after a bitter courtroom discussion with Chief Justice Harry M. Fisher of the Criminal court and after the chief justice had announced that he would hear the trial himself. The defense is expected to waive a jury.

Later in the day Mr. Northup issued a statement in which he said that a year ago, when he first conferred with defense attorneys in an effort to find a trial judge acceptable to both sides, the only judge whom the defense nominated was Judge Fisher.

Mr. Northrup at that time refused to try the case before Judge Fisher. He now indicates in his statement that he would not expect to get a fair trial before the chief justice.

Will Help Prepare Case.

The result of his controversy with the chief justice was that Mr. Northup presented his resignation to State's Attorney Swanson in open court.

Following a later conference with his superior, however, he agreed to help other prosecutors in preparing for the presentation in court of the evidence charging Timothy J. Crowe, president of the sanitary board during the "whoopee" regime, and eight former trustees and other officials with fraudulent acts. He will not, he reiterated, appear again in court so long as the case remains before Judge Fisher. The indictments against the sanitary board trustees and other officials also are squandering of public funds in the $1,000,000 bridle path, excessive payments of $730,000 on the ornamental lighting system, and diversion of public funds by pay roll padding and other means.

Questioned by Fisher.

Judge Fisher questioned Mr. Northup regarding the prosecutor's recent charges that an attempt had been made, through conferences with high public officials, to "fix" the sanitary case and assure the defendants an acquittal before they went to trial. Mr. Northup repeated his charges. The chief justice's questions brought from Mr. Northup the further statement that he had been told that a certain judge had given "what might be regarded as a promise" in the matter.

Further information Mr. Northup refused. The matter, he said, was up for the grand jury. Judge Fisher uttered a veiled threat to punish him for contempt of court, and declared that regardless of the conduct of the prosecutor, which he criticized severely, he would hear the cases.

Northup Issues Statement.

Mr. Northup's statement at the end of the day was as follows:

"The retention of the sanitary district cases on his own [Judge Fisher's] trial call and his setting of the case before himself for a hearing next Wednesday fulfills many a prophecy recently made to me. I professed otherwise, but proved to be the poorer prophet.

"About a year ago the counsel for the defendants called on me, following the suggestion of the then Chief Justice McGoorty that we confer on a judge to try the case. The only man they suggested to try the case was Judge Fisher, to whom I objected. They then observed: 'But suppose the chief justice assigns it to him. How can you help yourself?'

"I replied that I thought I could find a way to avoid this. The effort was made to assign the case to Judge Fisher, and all but succeeded, but I finally prevented it.

Will Remain in Office.

"This year Judge Fisher himself became chief justice of the Criminal court, and he has now assigned the case to himself. While I have refused to try the case before Judge Fisher, I will remain in the office and will, as requested by State's Attorney Swanson, assist to the utmost the men who will appear in court. After what took place last year with reference to the assignment of the case, and what has recently happened, I do not wish to assume the responsibility of presenting this particular case where it now stands."

State's Attorney Swanson announced that Harold M. Keele, one of his assistants, will succeed Mr. Northup as chief of the prosecution, and will be assisted by Assistant State's Attorneys John Holman, Grenville

(Continued on page 8, column 2.)

NEWS SUMMARY

of The Tribune

[And Historical Scrap Book.]

Friday, October 16, 1931.

LOCAL.

Four murderers, Jordan, Rocco, Popescu, and Sullivan, executed in jail; writ saves fifth slayer, Bell, at eleventh hour. Page 1.

Government starts final arguments in Capone trial as defense closes evidence; case expected to go to jury tomorrow. Page 1.

Prosecutor Northup quits sanitary district graft case in row with Chief Justice Fisher after judge assigns case to himself. Page 1.

Vouchers reveal era of extravagance at the Bridewell under former Supt. Curran; family's minimum daily food bill $40, records show. Page 3.

Great army of workers start campaign for $3,800,000 relief fund to stamp out misery among the poor and idle during the winter. Page 4.

Chicago Title and Trust company to pay $175,000 in 1928 taxes for 40 clients pending hearings on protested amounts. Page 4.

Sister tells of strange life of recluse diamond hoarder slain by three robbers; police find many valuable musical instruments, antiques. Page 10.

Hunger turns three little school children into beggars; cases like theirs to be aided by Hungry School Children's Fund. Page 14.

Law enforcing officials at conference agree to abolish "I got a drag" stars. Page 14.

Ald. O'Grady charges 9,500 billboards have been erected illegally; demand report on all permits in order to start cleanup. Page 17.

News of society. Page 29.

Death notices, obituaries. Page 30.

FOREIGN.

Japan may withdraw from league of nations over decision to invite America to participate in discussion on Manchurian troubles. Page 1.

Manchurian regiment repels attack of Mongolian bandits; Japanese planes drop bombs on fighting troops. Page 2.

Laval says interests of nations are all tied together in radio speech on eve of his departure for a four day visit at Washington. Page 2.

David Lloyd George attacks tariff planks of Conservative party from his armchair in radio speech. Page 3.

DOMESTIC.

Edison on threshold of coma which presages end. Page 1.

American Federation of Labor votes for legalization of 2.75 per cent beer at convention. Page 5.

Mayor Walker's secretary banks more than million in 15 banks, Seabury finds. Page 9.

Auto makers plan to chase old cars into junk heaps. Page 9.

Nine editors added to hall of fame by Illinois Press association. Page 11.

Chances of cure for cancer now higher than ever before, surgeons say. Page 15.

Jobless man and ambitious grocer appoint themselves lieutenant governor of Louisiana. Page 16.

Illinois Supreme court hearing arguments on prevailing wage act, promises early decision. Page 18.

WASHINGTON.

Senators who fought adherence to league scan U. S. negotiations with body. Page 2.

Navy slashes millions from 1932 budget; ties up warships; 4,000 to lose jobs. Page 3.

Veterans of Foreign Wars put demands for additional bonus loans before Hoover. Page 18.

SPORTS.

Yale squad of 45 players arrives today for Chicago game. Page 31.

Beat Ohio and breeze to title, is Michigan plan. Page 31.

Northwestern will start varsity against U. C. L. A. tomorrow. Page 31.

Badgers hoist storm signals; Purdue is coming with passes. Page 31.

Representative Fish urges Harvard-Princeton game for charity. Page 31.

University of Illinois finds weed seed pheasants' favorite diet. Page 32.

Calf Roper tools handicappers again; wins feature at Hawthorne. Page 33.

EDITORIALS.

Lightening the Real Estate Tax Load; Yale and California Here; Bargaining for Reduction; Mr. Wells Arrives Page 12.

FINANCE, COMMERCE.

Trading turns dull in Chicago stock market; prices hold steady. Page 34.

Bethlehem-Youngstown Steel merger is officially abandoned. Page 35.

Stock market prices retreat after early advance. Page 35.

New York reserve bank raises rediscount rate to 3½ per cent. Page 35.

Profit taking reduces early bulge in wheat prices. Page 36.

Want Ad index. Page 37.

Average daily net paid circulation of THE CHICAGO TRIBUNE *September, 1931, in excess of* 825,000

WHAT THEY'LL BE TALKING ABOUT IN 1952

"THERE GOES JIM SCADSWORTH IN HIS SWELL NEW 1952 MODEL OXYGEN EIGHT! TH' LUCKY STIFF! HE LAID THE FOUNDATIONS OF HIS FORTUNE DURING THE LOW PRICES OF 1931"
1952
ASSOCIATED RADIO PRESS
TELEVISION
SOLARIA 12 1952
NOISE ABSORBER
AIR COOLER
AIR HEATER
RUBBER LOUNGE POST
McCUTCHEON
Copyright, 1931, by The Chicago Tribune

1,000 CATTLE RUN WILD ON A SHIP; HUNDREDS DROWN

[Copyright: 1931: By the New York Times.]

CRISTOBAL, Oct. 15.—The steamer Genevieve Lykes, with a list so perilous that canal tugs rushed to her assistance, and with dead and dying cattle strewn about the decks and hold, crept into port today after having barely escaped turning turtle when its cargo of cattle stampeded in heavy seas in the Caribbean. Only twenty of 1,000 head brought from Cuba will be in condition to deliver here.

Capt. D. Haralson, master of the ship, said that at about 2 o'clock this morning the ship struck bad weather off Porto Bello and the cattle began milling. Breaking through the fences of their pens, the beasts stampeded to starboard and caused a list that threatened to overturn the ship. Hundreds of steers were hurled into the sea, where sharks attacked them. Their bellowing of terror made a frightful bedlam.

TAXI DRIVER'S SKILL WINS HIM A RICH BRIDE

Beverly Hills, Cal., Oct. 15.—(AP)—The marriage of Miss Florence A. McAllister, 18 year old heiress to Oklahoma oil land riches, to her chauffeur, a former taxicab driver, was disclosed today.

The girl has been married for several weeks to Edward Challette, former chauffeur for Warner Baxter, movie actor, and later driver of a taxicab here. Friends indicated that his expert manipulation of a cab won the girl's admiration one night and she hired him as her private chauffeur.

The wedding became public after the bride's cash purchase of a $55,000 home and $37,000 furnishings here. Mrs. Challette is the daughter of the late Mrs. Florence McAllister, who died in 1930 leaving an estate of $3,000,000 to three children.

TIME FOR GAS MIXTURE WILL BE SET TODAY

The time for the inauguration of mixed natural and artificial gas will be announced today. The service may be started tonight, officials of the People's Gas, Light and Coke company said yesterday. The service was scheduled to start yesterday but minor engineering problems caused a delay.

FIND MAN DEAD IN PARK LAGOON; BELIEVED SLAIN

The body of a man about 65 years old, clad in expensive underclothing, was found by coast guards yesterday in the Jackson park lagoon opposite 63d street. There was little water in the lungs, and the police believe the man was killed and then tossed into the water.

Edison Nears Coma; Pulse Grows Weak

BULLETIN.

New York, Oct. 16.—(Friday.)—Dr. H. S. Howe, who is attending Thomas A. Edison, said at 7 a. m., eastern standard time, he had received no word from the Edison home since leaving last night, and assumed there was no change in the inventor's condition.

West Orange, N. J., Oct. 15.—[Special.]—With his pulse showing signs of weakening, Thomas A. Edison lay today on the threshold of the coma which is regarded as the beginning of the end of the 84 year old inventor's long sickness from a complication of diseases.

The various bulletins issued at his home in Llewellyn park today by his physician, Dr. Hubert S. Howe, and his son, Charles Edison, revealed that there was such a steady ebbing of the once rugged vitality that Dr. Howe was holding himself in readiness for an emergency call at any time. Mr. Edison has taken no fluids for ten days and during the last six days has had only a few spoonfuls of stewed pears.

Several Bulletins Issued.

Today's first bulletin, issued at 8:45 a. m. by Charles Edison, said:

"Mr. Edison awoke at 7:45 a. m. today and went back to sleep again almost immediately."

The next official report of the inventor's condition was given out at 10:30 a. m. by Dr. Howe as follows:

"During the last twenty-four hours Mr. Edison has not roused. He shows no signs of discomfort, simply resting quietly. There is no evident emergency."

Sleep More Profound.

At 4 p. m., Charles Edison issued the regular afternoon bulletin, saying:

"Mr. Edison continues to fail and his sleep is gradually becoming more profound. There is no outward change."

All the members of the inventor's family, with the exception of his son William and a daughter, Mrs. Marion Oser, are in the Edison mansion. William Edison is in Connecticut and Mrs. Oser is in New York.

Japanese Freighter with 40 Aboard Sinking in Pacific

San Francisco, Cal., Oct. 16 (Friday.)—(AP)—A wireless message from the American steamer President Jefferson, intercepted by the Mackay Radio station here today, said the Japanese freighter Yonan Maru, in distress, about 500 miles west of Dutch Habor, Aleutian islands, was sinking rapidly. The message did not explain how the vessel had been damaged. The President Jefferson, on which Col. and Mrs. Charles A. Lindbergh are passengers, rushed to the aid of the Yonan Maru, which was 80 miles away.

The Yonan is a ship of 3,800 tons and is 423 feet in length. She carries a crew of about 40.

TWO THEATERS ARE TARGETS OF MYSTERY BOMBS

Two more theaters were bombed early this morning. They are the Byrd theater, 4734 West Madison street, one of the Essaness chain owned by the Greater Chicago Theater corporation, 910 South Michigan avenue, and the Lindy theater, 3427 Ogden avenue, controlled by Simansky & Miller, theatrical managers, also of 910 South Michigan avenue. In neither case did the damage exceed $200.

These were the fourteenth and fifteenth theater bombings since the war began between the Independent Theater Owners' association and the motion picture operators' union. However, so far as could be learned, this morning's bombings had no connection with the thirteen previous blasts. According to Sidney Spiegel, operating director of the corporation owning the Byrd, the bombing of that place doubtless was "an error." Neither the Byrd nor the Lindy is a member of the independents' association, and neither has been involved in the dispute. Meanwhile negotiations in the independents' dispute were at a standstill yesterday.

THE WEATHER

FRIDAY, OCTOBER 16, 1931.

Sunrise, 6:04; sunset, 5:07. Moon sets at 8 p. m. today. Mercury and Jupiter are morning stars. Saturn is an evening star.

Chicago and vicinity—Generally fair Friday and Saturday; not much change in temperature; gentle to moderate west to northwest winds.

Illinois—Generally fair Friday and Saturday; little change in temperature.

THE TRIBUNE BAROMETER.

TEMPERATURES IN CHICAGO

MAXIMUM, NOON 60
MINIMUM, 6 A. M. 51

3 a. m.	53	Noon	60	8 p. m.	56
4 a. m.	53	1 p. m.	59	9 p. m.	56
5 a. m.	52	2 p. m.	59	Unofficial—	
6 a. m.	51	3 p. m.	59	10 p. m.	55
7 a. m.	51	4 p. m.	58	11 p. m.	55
8 a. m.	52	5 p. m.	58	Midnight	54
9 a. m.	53	6 p. m.	57	1 a. m.	54
10 a. m.	56	7 p. m.	57	2 a. m.	53
11 a. m.	60				

For 24 hours ended at 7 p. m. Oct. 15:

Mean temperature, 56; normal, 55; excess since Jan. 1, 1,060 degrees; excess since Oct. 1, 71 degrees.

Precipitation, trace; excess since Jan. 1, .94 of an inch; excess since Oct. 1, 4.78 inches.

Barometer, 7 a. m., 30.02; 7 p. m., 29.99.

Highest wind velocity, 14 miles an hour from the northwest at 2:07 p. m.

FLYING CONDITIONS—3 A. M.

	Weather	Ceiling	Visibility	W. D.	W. S.
Chi-St L.	Cl	NL	7	W	5
Chi-K C.	Cl	NL	2	W	10
Chi-St Paul	Cl	NL	5	NW	6
Chi-Clev-Det	O	3,000	5	SW	4
Det-N Y C	O-R	600	1	S	3
Chi-Omaha	Cl	NL	8	NW	4
Chi-Atlanta	O	1,500	7	W	3
Chicago airport	SC-Sm	NL	4	W	12

Chicago temperature, 50; dew point, 46; barometer, 29.86.

Legend.

W D—Wind direction. N L—No limit
W S—Wind speed. Sm—Smoky
Cl—Clear. R—Rain
O—Overcast. S C—Scattered clouds

[Official weather table on page 36.]

START CLOSING ARGUMENTS IN CAPONE'S TRIAL

Case Expected to Go to Jury Tomorrow.

BY PHILIP KINSLEY.

Al Capone's income tax case will go to the jury in Federal Judge James H. Wilkerson's court about noon tomorrow, judging from the stage of the trial reached at adjournment last evening.

Opening arguments to the jury were begun by Assistant District Attorney Jacob I. Grossman at 3:30 o'clock after Judge Wilkerson had overruled all motions to delete the case, throw it out of court on legal technicalities, or direct a verdict of not guilty.

The defense will have four hours of argument today and the government one, leaving two hours for the government to close its case tomorrow morning. Judge Wilkerson will then instruct the jury. He told the attorneys that he would do this "adequately," which indicates some discussion of evidence by the court.

Weaves Evidence Into Chain.

Mr. Grossman, in his jury plea, wove all the tangled threads of evidence into a chain by which the jury was warranted, he said, in finding the defendant guilty. He pictured him on his Florida estate living the "life of an Indian potentate."

"Where did he get the money?" asked the prosecutor, and then proceeded to answer this question by telling of the evidence in which Capone admitted ownership of a gambling business in Cicero.

"You have the high privilege," he told the jurors, all but two of whom are from country towns, "of putting the stamp of disapproval on this whole Capone organization and the conduct of this defendant. Under the evidence you can do nothing but find him guilty."

Attorney Albert Fink, Capone counsel, told what he thought of the outcome in the course of arguments on legal points when he said:

"I have no illusions about what is going to happen in this or any of the so-called gangster cases until the Supreme court takes hold of it."

Court Drama Nears Last Act.

The closing scenes of this drama in which the United States government is pitted against the chief of Chicago gangland drew a capacity audience to the courtroom, but no one was allowed to stand and strict order was observed.

Capone sat all alone at the long defense table, listening to his lawyers argue shadowy points of law which seemed to have little to do with him. He yawned a few times, but on the whole was keenly interested. He got very little comfort, however, from any of the court's rulings, and saw one barrier after another rolled aside to clear the way for a jury decision.

There was some amusement in the courtroom when a trembling G. A. R. veteran, carrying a little bunch of posies, ignored the sacred court procedure and sought to make his way to the bench to pay his respects to the government that he fought for. He was brushed back by a bailiff, but later was given a seat inside the judge's enclosure, where he peacefully napped.

Fight for Mattingly Facts.

The defense closed its evidence with one more bookmaker witness and efforts to draw from government officials and prosecutors more facts regarding the damaging "confession letter," written by Capone's income tax attorney, Lawrence P. Mattingly. This letter admitted income of $266,000 for Capone. It may prove the sunken road at Waterloo for the defendant, as it is a vital part of the government case.

The defense brought out that Capone was in the Philadelphia penitentiary and was released on March 17, 1930. The Mattingly letter, in which the lawyer said he had been employed by Capone, is dated March 23 of the same year. Mr. Fink forced a stipulation from the government on these dates, after asking for a subpoena for the prison warden.

The defense sought to get Mattingly's grand jury testimony, but this was denied by the court, and arguments on legal motions began shortly before noon, lasting for about two hours. The jury was excused during this time.

Court Overrules Motions.

Motions to strike certain exhibits—particularly the records of the Cicero gambling house profits and the evidence that Capone had paid no income tax—and to strike out all indictment counts prior to 1928 under

(Continued on page 6, column 1.)

Writ Spares Fifth Slayer at Death Hour

(Pictures on back page.)

Four murderers were executed in the electric chair in the county jail early this morning. A fifth was snatched from death 35 minutes before he was to have been strapped in the chair because of the issuance of a writ granting him a trial as to his sanity.

All of the killers walked calmly to their doom. Jailers put them into the chair, one after another, with time clock precision, and carried them out lifeless, one after another, their crimes expiated. The executed slayers were:

Frank Jordan, 30 years old, a two gun robber, slayer of Policemen Anthony Ruthy and Patrick Durkin.

Charles Rocco, 24 years old, slayer of Courtney R. Merrill, south side banker.

John Popescu, 21 years old, Rocco's partner in the Merrill slaying.

Richard Sullivan, 35 years old, slayer of Christ Patras, restaurant manager.

Insanity Writ Saves Bell.

The man saved at the last minute is Frank Bell, 31 years old, known as "the squealer," and confederate of Sullivan in the killing of Patras.

Sullivan died believing that Bell had preceded him to the chair. This was Sullivan's idea of vengeance against Bell, born of a fierce hatred of his former partner in crime. William Meyering refused to tell Sullivan that Bell had been saved because he did not wish to "make Sullivan's unhappy last hour unhappier."

The executions of Jordan, Rocco, Popescu, and Sullivan were regarded by high police officials and prosecuting authorities as a warning that law in Cook county and Chicago still has teeth. They regarded the multiple execution, one of the largest in county history, as a significant step in discouragement of the murder habit here.

Jordan First in Chair.

Jordan was the first to die. He entered the death chamber in view of some 200 spectators, in the company of Warden David Moneypenny and several deputies, at 12:11 o'clock. One minute later the current was applied. At 12:15 the current was turned off and at 12:17 he was pronounced dead. Guards speedily removed Jordan's body, and the room was ready for the next man, Rocco. Warden Moneypenny and the same detail that accompanied Jordan accompanied him. In the rear stood Father Ernst, jail chaplain, murmuring a prayer. At 12:21 Rocco was strapped into the chair, and the current applied a moment later. At 12:24 the voltage was cut off, and five minutes later the jury of physicians agreed he was dead.

Popescu Follows Rocco.

Rocco's companion, Popescu, was next. The scene was a duplicate of that attending Rocco's execution. The current was applied at 12:32, cut off at 12:35, and at 12:38 Popescu was pronounced dead with the chaplain repeating a prayer for his salvation.

Within two minutes the last of the condemned men stepped into the room. It was Sullivan. He tried a feeble smile, unaware that Bell, the man he hoped and believed had preceded him, was still alive. Sullivan sat down in the chair without command. The current was turned on at 12:41 and off at 12:44. At 12:47 he was removed, lifeless.

It was all over and the crowd filed out of the death chamber and into the street, where two score policemen and jailers patrolled the streets surrounding the jail. In his cell, quivering, sat Bell, convicted of the same crime which Sullivan explated, but saved by the writ.

Judge Kelly Issues Writ.

The writ which temporarily gives Bell a new lease on life was issued by Judge James J. Kelly of the Superior court in an impromptu court session held in a reception room

(Continued on page 10, column 3.)

NEXT SUNDAY

See the Picture Section of the Sunday Tribune for details of the New

$10,000.00 PRIZE OFFER

"Name the Pictures"

appearing on the Front Page of the Picture Section of the Sunday Tribune.

JAPAN MAY QUIT LEAGUE IN ROW OVER AMERICA

Tokio Objects to U. S. Participation.

BULLETIN.

[Chicago Tribune Press Service.]

TOKIO, Oct. 16.—(Friday.)—Japan, it was semi-officially intimated this morning, may withdraw from the league of nations. The cabinet, it is reported, is considering ordering its representatives not to attend league council meetings in the presence of an American observer. Japan may also urge an adjournment of the council meetings.

BULLETIN.

TOKIO, Oct. 15.—Friday.—(AP)—Ambassador Debuchi cabled today from Washington that he believes it advisable for Japan to reconsider her attitude regarding proposed American participation in the league of nations' discussions of the Sino-Japanese controversy. The cabinet met this morning to consider the proposal.

BY EGBERT SWENSON.

[Chicago Tribune Press Service.]

GENEVA, Oct. 15.—The United States was invited to participate in the discussion of measures to end hostilities between Japan and China today by the council of the league of nations. The vote was 13 to 1.

The lone vote against the invitation was cast by Kenkichi Yoshizawa, Japan's delegate.

The decision to invite the United States to sit in on the deliberations in a consultative capacity was taken in the face of bitter opposition by the Tokio government, which again maintained, as it has from the beginning, that the dispute was "a private affair between China and Japan" and that Tokio would oppose any outside interference.

Asks Tokio for Instructions.

"We are still loyal members of the league of nations," Yoshizawa said at the conclusion of today's long secret meeting. "We objected on judicial grounds alone to inviting America, which does not belong to the league. I have acted in close conformity with my government's instructions and I now must again ask Tokio for directions as to my future attitude."

The invitation to the United States will be ratified at a public session of the council tomorrow morning. At this meeting the relations between the council and the Washington spokesman will be defined. The invitation will be dispatched to the United States at the conclusion of tomorrow's sessions.

Thus, it is assured that when the league's executive board sits down to attempt to settle the Chinese-Japanese troubles Prentiss B. Gilbert, American consul at Geneva, will be present, since Secretary of State Stimson has already notified the league to this effect.

Opposition to Japan's thesis that the league covenant does not authorize a nation, not a member, to participate in affairs of the league, even without a vote, was led by Foreign Minister Aristide Briand of France, who flooded Yoshizawa with oratory in an effort to swerve the Tokio spokesman.

Seeks Expert Opinion.

But the Japanese delegate held his ground and suggested that a committee of juridical experts be appointed to decide the legal phase of the invitation—whether it was proper or not. Briand branded the objection as irrelevant, stating that America would be asked to participate under article XI. of the league covenant, which provides that the council "shall take any action that may be deemed wise and effectual to safeguard the peace of nations."

Yoshizawa insisted that his suggestion be voted upon. It was, and he lost, 12 to 2, the German delegate, Gerhard von Mutius, voting with the Japanese.

BID ANGERS JAPAN

[Chicago Tribune Press Service.]

TOKIO, Oct. 15.—Japan today reacted angrily to the decision of the council of the league of nations to invite the United States to participate in the Manchurian discussion. The government officials became so excited over the decision that Edwin Neville, the American charge d'affaires, in the absence of Ambassador Forbes, hastened to the foreign ministry to explain Washington's stand.

Mr. Neville particularly pointed out to Vice Minister Nagai that the role of the United States at Geneva must, as in the past, continue to be that of an observer.

A belief that America's intervention in the dispute would give birth

to anti-American public sentiment in Japan was expressed by Nagai in his discussions with Neville.

"The Japanese public is particularly sensitive to any intimation that the United States was inclined to interfere with Japan's affairs," the vice minister said. "Our attitude rests on two other points: the principal involved and the determination to settle the controversy without outside intervention."

The foreign office today also instructed Katsuzi Debuchi, ambassador to the United States, to inform Secretary of State Stimson of the reaction to the league's invitation.

The Tokio government repeated its desire that the United States keep its hands out of the Manchurian dispute. It sent messages to the Japanese delegation at the league of nations' sessions at Geneva to "use every effort" to secure the abandonment of the proposals that an American observer participate in the discussions.

Calls Action "Unfair."

The following statement was issued:

"If America had any intention of making the present participation in the league's debate serve as a precedent and accordingly attended the league's sessions in the future, surely there is cause for congratulations, but if American participation is exceptional and limited to far eastern troubles only, there appears to be something unfair and irrational regarding such a step."

U. S. Will Accept Invitation.

Washington, D. C., Oct. 15.—(AP)—Determined to do its utmost for the preservation of peace, America is ready to ignore Japanese protests and accept the league of nations' invitation to participate in its efforts to prevent a war in the orient.

Acknowledging the opposition of Japan, but minimizing reports picturing it as a flat repuff, officials feel that when the American position is thoroughly understood at Tokio the objections of that government will be withdrawn.

The purpose of the United States was described as purely one of helpfulness. Bound up with a primary motive of keeping Japan and China from open war is an extreme solicitation lest the integrity of treaties be impaired.

Kellogg Pact Guides U. S.

This concerns principally the Kellogg-Briand pact under which China and Japan renounced warfare as an instrument of national policy. There is also the nine power Pacific treaty which pledged them to arbitrate disputes. The participation of the United States in the league's discussions will be limited to questions involving these treaties and will not extend to any action the league might take under its own covenants.

The attitude of the Washington government was outlined by Secretary Stimson today in a conversation with Ambassador Debuchi of Japan. The cabinet member emphasized that America does not intend to be swerved from its purpose of throwing the full force of its influence into an effort to maintain peace.

Authorize Funds for Opening Kimball Avenue

The opening of Kimball avenue for two blocks, between Barry avenue and the intersection of Milwaukee and Diversey avenues, was assured yesterday when Ald. John S. Clark [30th], chairman of the city council finance committee, authorized the use of $11,176 out of the Kimball avenue bond fund to purchase a right of way. The improvement had been held up for six years because of a lack of funds to purchase the property needed for the street opening. Business men of the district working with Ald. Walter J. Orilkowski [39th] finally obtained a transfer of money out of the bond fund to pay for the property.

Cop Goes to Aid of Son and Drives Off 3 Robbers

James Fitzgerald, 19 years old, was putting an automobile in the garage in the rear of his home at 9218 Manistee avenue last night when three men attempted to rob him and take the car. Fitzgerald resisted and shouted for help. His father, Policeman Nicholas Fitzgerald of the South Chicago station, heard his cries and went to his help. The robbers fled when the policeman fired at them.

18 Seized in Gambling Raids Win Jury Trials

Eighteen men arrested in eight gambling raids on Wednesday afternoon were granted jury trials when arraigned yesterday before Municipal Judge Matthew Hartigan. Among those arrested was Philip Grossman, who obtained a pardon from former President Coolidge on a liquor conviction. He was seized at 14 North Halsted street.

CHINESE TROOPS REPEL ATTACK OF MONGOL BANDITS

Japanese Planes Drop Bombs Upon Regiment.

BY CHARLES DAILEY.

[Chicago Tribune Press Service.]

SHANGHAI, Oct. 16 [Friday].—Official railway telegrams reaching Tientsin yesterday report that Mongolian bandits attacked the 40th Manchurian regiment Wednesday morning at Tungliao, northwest of Mukden, at a junction of newly built railways near the Jehol border. The bandits were repelled with heavy losses and retired in the direction of Kaitung, north of Tungliao.

The railway telegrams adds that during the fighting Japanese airplanes reconnoitered above and dropped two bombs.

Insist Japan Issued Arms.

Advices from Marshal Chang Hsueh-liang's provisional Manchurian government headquarters, now located at Peiping, add that a Japanese regiment is at Tungliao, and also assert that arms and ammunition used by the Tungliao attackers were distributed by the Japanese from the Mukden arsenal.

Six trains of Japanese troops, the first of which was armored, departed from Hsinmin shortly afterward. The Peiping-Mukden railway is occupied by Japanese troops as far as Paichipu. As a result the railway has been compelled to abandon traffic from there to Mukden.

Peiping has also notified the government that the Mongolian Prince Darkhan is in Peiping, stating that the Japanese have urged him and 48 others in inner Mongolia to secede.

The Chinese Eastern railway has assembled 300 coaches at Manchuli where Russian troops are reported waiting, evidently with the intention of preserving order along the Chinese Eastern railway. Japanese civilians are evacuating Taitsihar.

Five more Japanese destroyers have been ordered to south China waters. Eighty-seven thousand veterans of the Wu Chang uprising of 1911 against the Manchus have been organized to fight against Japan.

Troops Quell Mukden Riot.

SHANGHAI, Oct. 15.—While Jap- [Copyright: 1931: By the New York Times.]

anese troops continue extending the zone of operations and seizing more towns in Manchuria, the chaos of banditry is spreading rapidly and the size of lawless units is increasing.

Cables from Dairen and Mukden cite Japanese official reports of small bands of refugee soldiers and bandits, disguised in civilian clothes, as daily entering the walled city of Mukden, the International Settlement and the south Manchurian railway zone and fomenting disturbances. Yesterday a small uprising in the walled city was quelled only after a sharp battle, with Japanese gendarmes victorious.

Anti-Corean violence has extended to the Chinese Eastern railway, a Chinese mob butchering two men and two women at Antah.

Nations Send Investigators.

[Chicago Tribune Press Service.]

MUKDEN, Manchuria, Oct. 15.—This city is rapidly filling with diplomatic officials and military observers, sent here from legations at Peiping and from embassies at Tokio to investigate the Sino-Japanese troubles for their governments.

George C. Hanson, American consul general at Harbin, and Laurence E. Salisbury of Chicago, secretary of the American embassy at Tokio, who are investigating the Manchurian situation for the United States government, are scheduled to return here tomorrow for the purpose of completing their inquiry.

(According to dispatches yesterday, the two were held up by Chinese bandits on their way to Chinchow to investigate Japanese bombings there and forced to turn back.)

An official Japanese report today stated that a detachment of Japanese cavalry clashed with 200 Chinese troops 15 miles north of the Peiping-Mukden railway, near Hsinmin, in a two hour fight. One Japanese soldier was killed. The Chinese casualties were 16 killed.

A Japanese infantry company defeated a band of 200 Chinese troops east of Chiaho, it is also reported. Five Chinese soldiers were slain. It is also announced that Japanese troops, rushed to the Liaoho river district, northwest of Mukden, yesterday, did not succeed in giving battle to 5,000 Chinese troops, who had crossed the river and escaped.

LEAGUE EXPLAINS ITS POSITION ON DECISION TO INVITE AMERICA

[Copyright: 1931: By the New York Times.]

GENEVA, Oct. 15.—Following is the text of a communique issued here tonight explaining the league of nations' position on inviting the United States to join in the deliberations of the council on the Manchurian situation:

"At earlier debates of the council certain members expressed the opinion that the Sino-Japanese dispute concerned the execution not only of obligations resulting from the covenant, but also from those of the pact of Paris, article 2. The council examined today at a private meeting a proposal to send an invitation in this connection to the United States government, one of the promoters of the Paris pact, which, in a recent communication, had expressed warm sympathy with the attitude adopted by the league and had proclaimed its desire to support the league's action.

"The proposal submitted to the council aims at requesting the American government to send a representative to sit at the council table in order to furnish information and make communications to it. The Japanese representative expressed doubts of the constitutional and legal character regarding the question of whether the council could proceed to such an invitation and whether it could do so by a simple majority vote.

"Without taking a decision on the legal and constitutional aspects of these questions the council unanimously, except for one vote, expressed itself in favor of issuing such an invitation to the United States government. The text will be drawn up tomorrow."

LEAVE HOOVER PICTURE OUT OF CENTENNIAL BOOK

Baltimore, Md., Oct. 15.—(AP)—The Maryland Federation of Women's Clubs has issued its own George Washington bicentennial booklet after repudiating the one prepared by the national federation in which President Hoover was likened to the nation's first executive.

The new pamphlet was mailed by the federation today. It was devoted exclusively to Washington and carried his picture on the front cover in contrast to the national booklet's cover, which had Washington and Hoover pictures side by side.

The national federation's pamphlet was repudiated by the Maryland federation as "political in tone," "partisan," and "unwise." It was outlawed in Maryland by the state federation in its plans for the Washington celebration.

SENATORS SCAN NEGOTIATIONS OF U. S. AND LEAGUE

Fear Participation Will Set Precedent.

Washington, D. C., Oct. 15.—(AP)—Vividly recalling its unyielding battle against adherence to the league of nations the senate is maintaining a close watch on present negotiations between Washington and Geneva.

Among the determined band that succeeded in rejecting President Wilson's proposal for American entry there is a discernible undersurface rumbling of concern. When congress meets definite and outspoken opposition to any program of further participation in league councils is in prospect.

Proponents of the league are no less vigilant in their scrutiny. Should the league be successful in stamping out the sparks of war now flying in the orient they are prepared to urge anew their pleas for closer coöperation in international affairs.

See Danger for America.

Many members of the senate view the administration's willingness to participate actively in the league's discussion of the oriental situation, so far as the Kellogg-Briand treaty is involved, as establishing a precedent.

From an obscure beginning in 1920, America's coöperation in league of nations activities has grown steadily. Never before, however, has the United States sought a part, either active or passive, in the deliberations of the league council.

The first participation in league activities was in 1920 when an American representative, sitting in an advisory capacity, joined in the settlement of the Aland islands dispute between Finland and Sweden.

Since then the United States has been represented at some 40 conferences called by the league, usually in an "advisory" or "consultative" capacity."

Contribute $40,000,000.

The dollars and cents contributions of the American government to league expenses since the first small start of $70 in 1923 have totaled nearly $40,000,000.

America's diplomatic dealings with the league received their greatest impetus last year with the reorganization by Secretary Stimson of the American consular office at Geneva. Previously the bulk of the diplomatic interchanges between Geneva and Washington were conducted indirectly by the American legation at Berne.

Large quarters close to the league secretariat were obtained and Prentiss Gilbert, assistant chief of the western European division of the state department, was appointed consul general.

Johnson Makes Protest.

San Francisco, Cal., Oct. 15.—(AP)—United States Senator Hiram Johnson of California tonight issued a statement deploring the willingness of the United States to treat with the league of nations on the Sino-Japanese situation.

"What the American people said in most emphatic terms should not be done the administration now does," Senator Johnson said. "Into the league of nations America is shoved despite our people. We've a new kind of government. The old, cumbersome mode of the constitution has been superseded by a dictatorship and an oligarchy.

"May the Lord protect America for the few intervening months when Americans may speak with ballots."

U. S. DOLLAR INTEREST IN CHINESE-JAPANESE ROW TOTALS BILLION

New York, Oct. 15.—(AP)—While keeping a weather eye on the political aspects of the Sino-Japanese dispute in Manchuria, Wall street's chief interest in the controversy centers around American investments estimated at close to one billion dollars in that part of the orient.

The lion's share of this capital interest lies in China and Japan, with comparatively few American investments in Manchuria. The largest oriental interests of American firms are in oil, with public utilities second and tobacco third.

In China American investments are practically all in actual production and shipping plants, whereas in Japan, where direct foreign participation in business has been discouraged, Americans hold approximately $422,000,000 in Japanese dollar bonds issued for governmental and industrial purposes.

There is in addition an annual trade of about $140,000,000 with China and nearly a billion dollars with Japan.

LAVAL DECLARES ALL NATIONS ARE IN SAME BOAT

Broadcasts on Eve of Visit to Washington.

[Chicago Tribune Press Service.]

PARIS, Oct. 15.—No one nation can expect to find an isolated safety in a world beset by economic dangers, Premier Pierre Laval declared in a radio address broadcast to the United States on the eve of his departure for Washington tomorrow.

PIERRE LAVAL. [A. P. Photo.]

"The interests of nations are so tied up," he said, "that no one nation can be sheltered completely from the dangers which menace the others."

Premier Laval attributed the economic and social evils of today to trouble which "has its roots in the very progress of a civilization which has developed too rapidly." France has escaped distress and remained "healthy," he said, because of "her work" and "her saving."

As to the remedy, the French premier declared he harbored no illusions that one would be found in his four days at Washington with President Hoover. He warned his auditors not to expect too much.

"Personal talks and frank explanations between leaders of nations may appear to be the surest method of finding the way back to normal conditions," he explained, "but it would be too much to expect definite solutions from them. At Washington we shall exchange our ideas. I shall tell President Hoover what my country thinks, what she wishes, and what she can do."

He told his radio audience that it was in response to an invitation from a "country to which we feel ourselves closely united that I leave tomorrow to be gone nearly three weeks."

Premier Laval Leaves Paris.

PARIS, Oct. 16.—(AP)—Premier Laval, accompanied by his daughter José, left Paris for Havre early today to sail for the United States to talk with President Hoover on world problems.

STIMSON TUNES IN FOR LAVAL'S TALK, GETS SONG

Washington, D. C., Oct. 15.—(AP)—Secretary Stimson likes music. But he would have traded an unknown soprano for the familiar voice of his friend Premier Laval of France with the greatest of pleasure today.

With keen anticipation he had asked to have the little used state department radio tuned in on the Paris speech of the French statesman who soon is to visit Washington.

But instead of the tones of the premier all that could be wrung from the loud speaker except for static was the faint but insistent voice of a soprano singing an unrecognizable tune.

SWEETEST DAYS
OCTOBER 16 and 17
Candy Sale!

REGULAR 70c PER POUND
Kitchen Fresh
Martha Washington Candies
2 POUND BOX FOR $1.00
Regular $1.40 Value
We Pack YOUR Selection If You Wish

SEAL
Our Guarantee To You
Not a sale candy! The contents of each box is the same high grade quality we have sold our customers for over thirty years. Entire satisfaction or money back. Our guarantee story and we'll stick to it.
Martha Washington Candies Co.

Else Sheets
Martha Washington Candies
LOOP STORES
39 No. Clark St.—130 W. Monroe St.—24 W. Jackson Blvd.

NORTH SIDE	SOUTH SIDE	WEST SIDE
1739 HOWARD	844 E. 63RD ST.	16 N. CRAWFORD
3823 BROADWAY	2346 E. 71ST ST.	11 S. KEDZIE AVE.
4755 BROADWAY	733 W. 63RD ST.	2527 N. KEDZIE AVE.
	7933 S. HALSTED ST.	

"KITCHEN FRESH EVERY DAY"

Extra Value!
2 TROUSERS this year
FIELD FIFTY SUITS

So much better than ready-for-service suits of similar price years ago that comparison is impossible. Better woolens, more fashionable styling, certainly better fit, better linings, improved tailoring and more hand work . . . and remember, an EXTRA PAIR OF TROUSERS—EXTRA VALUE—this year.

$50
THIRD FLOOR
Field Fifty Suits Are Also in Our Evanston Store
Specializing in Stanford Williams Clothes
THE STORE FOR MEN
MARSHALL FIELD & COMPANY
Hear the Store for Men broadcast of the Yale-Chicago game, Saturday, in your home or in our Men's Grill. Station WBBM.

because of popular demand!
A NEW SHIPMENT
of our Button Dresses
and other 5 o'clock Fashions
at $18.50
An unlimited selection of daytime costumes at $18.50, $29.50, and $39.50
In our new MODERATELY PRICED DEPARTMENT

LESCHIN
318 South Michigan
ON THE FIRST FLOOR

Stumpfs
SWARSH
E. JACKSON
W E B S
New styles, new colors, new patterns and the season's greatest values in
SOCIETY BRAND SUITS
$45
These fine suits are the most dominating Society Brand values ever presented. The double service worsteds have a marvelous texture—a luxurious feel. They drape easily—lend themselves perfectly to fine tailoring. Rakish looking models, brimful of young men's style ideas. Smartly conservative styles for business and professional men. And carelessly smart university suits.
Stumpfs
SOCIETY BRAND CLOTHES EXCLUSIVELY
Jackson at Wabash, N. E. Corner
FOR YOUNG MEN AND MEN WHO STAY YOUNG

Phone Whitehall 5300
Younker's INC.
Food Shops Extraordinary
51 E. Chicago Ave.
Blackthorn TAVERN SPECIAL SIRLOIN STEAK DINNER $1
Open 11 A.M. to 9 P.M.
TODAY-DOLLAR DAY
Of Our Indian Summer Food Sale
NEVER BEFORE HAVE SUCH UNEQUALED FOOD VALUES BEEN OFFERED AT SUCH LOW PRICES.
Stock Your Pantry Shelves Now and
SAVE MONEY ON YOUR FOOD
Phone: Whitehall 5300—Winnetka 3510
Deliveries Everywhere
Charge, C. O. D., and Mail Orders Given Prompt Attention.

Fresh-cut ROSES Absolutely fresh, long-stemmed Premier and Briarcliffe roses. Full buds. 18 for $1

ROYAL RAY GRAPEFRUCT Large, whole sections of perfect ripe fruit in sweetened syrup. Serve it instead of the fresh—many people prefer it. NO. 2 TINS. Reg. 25c.. 8 for $1

GUASTI WINE JELLIES Burgundy, Mint, Muscatel, Port, Sherry and Tokay. 5 oz. glasses. Reg. 12c.... 16 for $1

GREEN CASTLE TUNA FISH Genuine white meat. ½ size tins. Reg. 35c 4 for $1

TOMATOES or TINY CARROTS Green Castle extra fancy quality. No. 2 tins. No. 2 tins. 7 for $1

SARDINES Imported Portuguese boneless sardines in pure olive oil. Reg. 29c.. 5 for $1

TINY PEAS Tender, succulent tiny French style green peas. No. 2 tins, 5 for $1

Golden Halves Peaches Fully ripened fruit in good syrup. No. 2½ tins. Reg. 25c. Each 15c

1 Lb. BUTTER The finest 93 score butter. 2 doz. EGGS Selected fresh eggs, delivered daily. ALL FOR $1 WE DELIVER

Bartlett PEARS Fine quality, uniform fruits, in good syrup. No. 2½ tins. Reg. 26c Each 17c

RED BEANS No. 2 tins. Reg. 13c.... 12 for $1 Choice beans of uniform size and good red color.

ROYAL RAY LOBSTER ½ sz. tins. Reg. 45c 3 for $1 Choice, freshly packed lobster claw and body meat.

Sliced PEARS CRABAPPLES Delicious whole fruit in a spicy syrup. No. 2½ tins. Reg. 32c..... 4 for $1

PUFFLES A new, colorful product that may be used as a garnish or as wafers. 4 pkgs. for $1 Fruit, cheese, vegetable flavors.

JACK AND JILL GELATIN An instantly prepared gelatin dessert—'A better product in a better package.' 15 for $1

CHANTILLY KOOKYS Rich, crisp, delicious wafers to serve with dessert or ice cream. Champagne, anise, chocolate, almond or cinnamon flavors. Reg. $1.25 Tin..... $1

American Family Soap, 18 for $1 Delivered only with other goods.

Friday and Saturday Specials

Broilers Selected, dry picked, milk-fed birds. Young and tender, 2¼ to 2½ lb. avg. Each 65c

Lamb Shoulder Roast, Lb., 15½c Genuine spring lamb. 6 to 7 lb. average.
Calves' SWEETBREADS, Lb., 45c Genuine. Large and fresh.
Pork Sausage Links, Lb., 29c All pure pork, delightfully seasoned.
Pork Loin Roast, Lb., 20c Lean and tender Rib End. 5-lb. Avg.

Long Island DUCKS 4-5 lbs. Avg. Weight lb., 26½c Genuine Long Island ducklings, fresh dressed and dry picked.

Farmer Burns POTATOES Selected, uniform Idaho potatoes for baking or boiling. 25 Lb. Sack 79c

VALENCIA Oranges Size 216 Californias, exceptionally sweet and juicy. 2½ Dozen . . . $1

Maryland Crabmeat Fresh lump. Pound, 89c
Finnan Haddie Fresh smoked, Lb., 27c

Boiled BABY LOBSTERS Strictly Fresh 4 for $1

French CAMEMBERT First importation this season of genuine French Camembert. 8 oz. pkg. Whole 57c 8 oz. pkg., Sections, 62c

5 Layer TORTE Delicious butter cream cake, iced and frosted with maple, raspberry or chocolate. Reg. 85c. Each 65c

COFFEE CAKE Raspberry filled Danish Twist—so rich it melts in your mouth. Each..... 50c

Jumbo Salted CASHEWS 95% whole. Freshly roasted and salted. Lb. 49c
BRAZILS Large, whole blanched Brazils. Reg. 85c lb. Lb. 39c
Mogador Chocolates Hard and chewy centers, hand dipped in bittersweet chocolate. Reg. $1.50 2 lbs. $1

NAVY SLASHES MILLIONS FROM 1932 BUDGET

Ties Up Warships; 4,000 to Lose Jobs.

[Chicago Tribune Press Service.]

Washington, D. C., Oct. 15.—[Special.]—A program calling for drastic retrenchments throughout the whole naval establishment, both afloat and ashore, was submitted to President Hoover today by Secretary of the Navy Charles Francis Adams.

CHARLES F. ADAMS. [A. P. Photo.]

All told, it provided for reductions in navy expenditures during the 1933 fiscal year of in excess of $50,000,000 below the estimates submitted to the budget. It called for a 15 to 20 per cent slash in the number of warships kept in commission, enlisted personnel reductions of in excess of 4,000 and the closing or placing on an inoperative status of approximately twenty navy properties.

As prepared for the President, the economy program was filled with political dynamite, as any move to close navy stations hit by the report today would raise a hornet's nest of opposition. The major shore properties recommended for closing included the navy yard and Charleston, S. C., navy yard, the Newport naval training station, the naval hospital at Charleston, S. C.; the naval hospital in the Virgin Islands; radio stations at Great Lakes, Ill.; Savannah, Ga.; St. Augustine, Fla., and the New Orleans navy yard.

Would Curtail Recruiting.

The report also recommended curtailment of marine and naval recruiting activities, the reduction of civilian personnel by 2,000 men, the postponement of the construction of $3,000,000 naval hospitals at Washington and Philadelphia, and curtailment of activities at the Philadelphia aircraft factory and the naval supply depot at Brooklyn, N. Y.

The cuts in enlisted personnel will run around 2,500 for the navy and 1,500 for the marine corps. They will bring the total cuts in the naval establishment, since the Hoover economy ax first hit the navy, up above 10,000.

The major cuts in warships afloat will be decommissioning the battleship Wyoming, the partial decommissioning of the battleship New York, the placing in reserve of two 10,000 ton 8 inch gun cruisers, two of the navy's newest and finest war vessels, and the laying up of a considerable number of submarines and destroyers. Battleships in full commission will number ten in 1933, compared to the treaty limit for this country of fifteen.

Slash $60,000,000 off Budget.

The Adams economy program was prepared in compliance with the President's command that the navy attempt to slash $60,000,000 from its 401 million dollar estimates. Indications that it did not meet with the full approval of the President was seen when White House observers reported that Mr. Adams left in a huff. It was also said that voices raised to a high pitch carried through the doors of the President's study during the time Secretary Adams was submitting his report.

A short White House statement issued after the conference conveyed the impression that President Hoover felt the navy had made a successful effort to cut appropriations. It read: "Secretary Adams and Admiral William V. Pratt, chief of naval operations, and heads of the navy department have made strong and successful efforts to bring about reductions in the navy budget without injuring the efficiency of the navy. Details will now be worked out by Col. Rupp and the budget officer of the navy."

Regardless of the sweeping nature of the shore property reductions recommended to President Hoover, the closing of any appreciable number of these stations would come as a shock to veteran naval officers. These admirals and captains have seen many attempts launched to close political navy yard properties, but in virtually every instance pressure brought in congress or at the White House have wrecked such economy programs.

Hit Forty Communities.

The fact that the program recommended by the navy department represented a cross section slash of the whole navy establishment and thus hit probably forty communities may have the effect of modifying the White House economy efforts. Strong political pressure already has been mobilized to prevent the closing of such places as Charleston, or Boston, Secretary Adams' home city.

The inflammable situation in the orient, where Japan and China are threatening to go to war, also may have the effect of reducing the size of the White House navy cuts.

If the program goes through as ordered the United States fleet in 1933 will be at its lowest ebb of combat efficiency and power since pre-war days. Less than 75 per cent of the vessels in operation in 1929 will be in commission that year. Battleships will be reduced to ten, plus a training ship; a fleet short of cruisers will lay up two of its best; destroyers will be cut to less than 75 per cent of the 1929 quota, while a proportionate reduction in submarines will be made. One or two aircraft tenders also will be placed in reduced commission. Probably 25 airplanes will be laid up.

Appropriation estimates for new warship construction were cut something around $20,000,000. Work on three battleships undergoing modernization will be slowed up so these vessels can not be commissioned in 1933. Appropriations for the six destroyers cut off the destroyer program by White House order also were deleted.

MacDonald Still Takes His Walk

Premier MacDonald of Great Britain with his daughter, Sheila, walking in St. James park, London, on Oct. 7, the day parliament was dissolved and plans for election launched. [Associated Press Photo.]

U. S. CHECKS BOOKS, FINDS TREASURY IS $502,106,600 IN RED

Washington, D. C., Oct. 15.—(AP)—Cold figures emphasized the difficult financial position of the government anew today, the deficit passing the half billion dollar mark.

For the first three and a half months of the fiscal year, which began July 1, the treasury books show the government to be $502,106,600 in the red.

Even as this was revealed, fiscal experts of the department were pondering over how to adjust the situation—whether taxes should be increased. President Hoover has said the study will continue some time, with no decision likely before congress returns to work in December.

The deficit is $485,000,000 more than it was for the same period of the previous fiscal year. At the close of business Oct. 13, the government had collected from all sources $629,768,231 and had spent $1,131,874,831.

HARVARD BARS AIMEE; STUDENTS REPRIMANDED

Boston, Mass., Oct. 15.—(AP)—A group of Harvard students who had invited Aimee Semple McPherson Hutton, California evangelist, to visit Dunster house, at the college, said today that her visit had been barred by Harvard authorities.

The group of a dozen students entertained Mrs. Hutton at luncheon in a Boston hotel. They said they had been taken to task for extending their invitation and explained they had been given to understand that any student whose name was used in connection with the activities of the evangelist would be dropped from the rolls of the college.

The students said they had invited the evangelist, who is conducting revival services in Boston, to luncheon because they wanted to hear her theory of saving souls and to ask her about her "four square gospel" and find out "what it's all about."

"Ma" Takes to Stage.

Los Angeles, Cal., Oct. 15.—[Special.]—The Rev. Minnie "Ma" Kennedy-Hudson, mother of the Rev. Aimee McPherson, today signed a contract for forty-three weeks of stage appearances.

"Ma's" new husband, Guy E. Hudson, will make the stage tour with her, and according to "Ma," he will be introduced from the stage.

Irish Public Safety Bill Passes Second Reading

[Copyright: 1931: By the New York Times.]

DUBLIN, Oct. 15.—The public safety bill for the suppression of sedition and terrorism, which was introduced in the Dail Eireann yesterday, passed its second reading this evening, 82 to 66. The Republican party, led by Eamonn De Valera, and the Labor party stubbornly opposed the bill. Minister of Justice Fitzgerald-Kenny created a sensation by reading a decoded document obtained by the police allegedly proving that the organizations the bill would ban were in close touch with communists in Moscow and that Russian money was entering the Free State.

Agree to Extension of North Avenue Car Line

Extension of the North avenue street car line from Austin avenue to a point 300 feet west of Narragansett avenue was assured yesterday. Attorneys for the Chicago Surface Lines appeared before the Illinois commerce commission and agreed to the extension.

Chicago Daily Tribune
THE WORLD'S GREATEST NEWSPAPER

Vol. LXXXX. Friday, Oct. 16. No. 248.

Published daily at Tribune Tower, Chicago, Illinois.
The Tribune Company, publishers.
MAIL SUBSCRIPTION PRICES.
Mail subscription prices in Ill. [outside of Chicago], Ind., Iowa, Mich., and Wis.—Daily, with Sunday, one year, $12.50.
Zones 3 and 4 in states other than Ill., Ind., Iowa, Mich., and Wis.—Daily, $7.50 per year.
Zones 5 to 8, inclusive, Canada, Mexico, and foreign—Daily, $12.00 per year.
Entered as second class matter June 3, 1902, at the postoffice at Chicago, Ill., under the act of March 3, 1879.

REVEAL CURRAN'S SPENDING SPREE AT BRIDEWELL

Vouchers Tell Story of Huge Food Bills.

The household expenses of State Representative James Curran which were paid by the city while he was superintendent of the Bridewell averaged more than three times as much as the salary he drew for the job, according to figures disclosed as the result of a financial report issued yesterday by Richey V. Graham, the new acting superintendent. Curran was Bridewell superintendent under the former city administration.

Curran and his family cost the taxpayers a minimum of $40 per day for food, according to the vouchers for maintenance. The upkeep of the Curran family fluctuated from $1,200 to $1,800 per month, the vouchers show. Besides the expenses, paid for by taxpayers, the superintendent lived, rent free, in a spacious residence on the Bridewell grounds.

Salary $5,000 a Year.

The city budget provides for a $5,000 a year salary for the superintendent of the House of Correction, which is the official name of the Bridewell, and also for the maintenance of his family.

The reports of the efficiency experts of the staff of Mayor Cermak figure that the average cost of keeping the Curran family was $1,500 per month, or $18,000 per year.

"The meat bills averaged $1,000 a month," said one of the old time Bridewell employés. "Of course now and then a little party was put on by the superintendent for his friends and maybe they helped to eat up that much meat."

Cites Present Savings.

Graham, who is acting as superintendent without pay, inadvertently called attention to the Curran extravagance when he issued a report of the savings now being made in operating the institution. He called attention in his report to the fact that the superintendent's residence has been closed and that this money was being saved to the taxpayers. An examination of the vouchers of the Curran régime then revealed the large meat bills and maintenance costs.

According to one Bridewell employé, the Curran family at various times contained some thirty-five or forty members and included uncles, aunts, nephews, and nieces.

Curran also put into operation a private miniature nine hole golf course in the front yard of the Bridewell.

Curran from Political Family.

Curran, who last month was kidnaped and held captive by bandits who let him out near Springfield after giving him $2 for expenses, could not be reached at his home, 1914 South Ashland avenue, for an explanation of the disclosures. He represents the 15th district in the legislature and comes of a family long identified in Republican politics.

Graham, who is chairman of the state board of prison inspectors and who is acting as Bridewell superintendent without pay, is a son-in-law of Mayor Cermak. In following out the retrenchment policy of the Cermak administration, Graham expects to effect a saving of about $148,000 during 1932. His budget estimates for 1932 are $646,661 as compared with $795,000 during the Curran period.

TARIFFS TO SAVE ENGLAND "BOOED" BY LLOYD GEORGE

Liberal Chief Speaks from Armchair.

BY JOHN STEELE.
[Chicago Tribune Press Service.]

LONDON, Oct. 15.—David Lloyd George, veteran leader of the Liberal party, took his turn on the political stage tonight. From his sick chair in his country home at Churt, Surrey, he spoke over the radio, bitterly attacking the "food taxing" Conservatives and denouncing the general election as a partisan intrigue whereby the Conservative leaders hoped to engineer a Tory majority.

He scorned the suggestion that protective tariffs would help to extricate the nation from its difficulties. The wily leader strongly urged the Liberals to vote for the free trade Labor party. He compared nations with protective tariffs—the United States, Germany, and France—with Great Britain under free trade.

"Tariffs did not save the mark in Germany," Lloyd George cried. "Tariffs did not help France. Under tariffs the French franc fell to one-fifth its former value. In England under free trade the pound has fallen only by one-fifth."

Paints Gloomy Picture of U. S.

Then turning to the United States he said:

"Here, indeed, ought to be a paradise for protectionists. It is an immense country with inexhaustible resources. Yet there are 8,000,000 men and women walking the streets of the United States for work or bread. There is more actual privation through unemployment in one American city than in the whole of Britain. The specter of bankruptcy is stalking through that rich country, whose streets two years ago seemed paved with gold.

"That's what protection has done and is doing to our greatest industrial competitors. Why, therefore, should protection be supposed to be a remedy for Britain's ills?"

MacDonald Howled Down.

Earlier in the day miners staged a massed attack on Prime Minister MacDonald's meetings in the Seaham Harbor division. For the first time in the campaign he was shouted down at the Shotton colliery, where miners greeted him with hoots, cat-calls, and jeers.

After fifteen minutes of uproar, in which the prime minister was unable to make himself heard, the meeting broke up.

"Howls have never cowed me and never will, Mr. MacDonald told his antagonists, who replied with renewed outbursts of booing and yelling.

His opposition again was in full force at Thornley tonight, when the audience again attempted to drown out his words. But Mr. MacDonald, in a defiant mood, threatened to have the heckler thrown out, a rebuke which silenced the crowd.

†State St. just N of Adams
†63rd Street at Maryland
Open evenings
BASKIN
Satisfaction Guaranteed
336 North Michigan
†Cor. of Lake and Marion
Oak Park
THE HOME OF HART, SCHAFFNER & MARX CLOTHES

Pay Less for Better Shirts

That's exactly what you can do at our stores this fall

* * * *

Prices ARE down, but quality has NOT been sacrificed

* * * *

You can get broadcloth shirts here of Pima cotton (America's finest) for $2.45—3 for $7

White and colored broadcloth, custom cut, custom detail and needling throughout

* * * *

You can get fancy shirts with two starched collars to match, full custom details also, for $2.45

* * * *

Come in and see these values—they are their own best argument

† Stores open until 9 P. M. Saturdays

Here's The Style Young Men Want!

All Stores Open Saturday Evenings

Wing Tip
OXFORDS
At a Super-Value Price
$5

Think of it—fine quality calfskin in the peer of all youthful styles, at $5! Another reason why thousands of young men always come to us for shoes.

THE HUB
HENRY C. LYTTON & SONS
State and Jackson—CHICAGO
EVANSTON GARY OAK PARK

THE SALON OF
WOLOCK & BAUER
MICHIGAN AT MADISON

19.50

SURRENDER LITTLE LADY
Surrender . . . to fashion and to this Original of Black Suede. Available in Black or Brown Boroso Shark at 14.50.
Also shown at 4636 Sheridan Road

THE SUBURBAN STORES
OF
MARSHALL FIELD & COMPANY
are celebrating
2 Major Events

EVANSTON STORE
Friday and Saturday, October 16 and 17—2 thrilling
COURTESY DAYS
Over 200 values from every section in the store—are offered in appreciation of the splendid and loyal patronage of our Evanston customers.

OAK PARK STORE
8 gala days, October 16 to 24 are set aside as the
CELEBRATION DAYS
Over 200 timely values are offered in a store-wide selling to mark the commencement of our third year in business. Many interesting events are on our calendar.

Both of our Suburban Stores are also featuring
RECORD SELLING OF DRESSES
Over 100 styles . . . for every occasion . . . in a price range from
$18.50 TO $69.50

$3 $4 $5
MEN'S GLOVES
$1.95

Pigskins, buckskins, deerskins, capeskins, goatskins, mochas . . . all of marvelous quality select imported leathers . . . all made by three of the world's foremost makers. Not a pair's worth less than $3 and many even as high as $6. It's the strongest, most powerful glove value we have ever seen. You'll want several pairs

MAURICE L ROTHSCHILD
MINNEAPOLIS State at Jackson CHICAGO ST. PAUL

COUPON FOR TRIBUNE ACCIDENT INSURANCE POLICY

For New Policy or Renewal. $1.25 a Year

To secure the Chicago Tribune-Federal $7,500.00 Travel Accident Insurance Policy, or to renew for another year one previously issued to you, cut out and fill in the application below and send it with registration fee of $1.25 to Tribune Insurance Dept., Federal Life Insurance Co., 168 N. Michigan Ave., Chicago, Ill. Remit by money order or check payable to Federal Life Insurance Company. (During the first five years, as provided in the policy, the value of all specific indemnities increases 10% each year the policy is renewed.)

☐ NEW POLICY OR ☐ RENEWAL
Check here if you wish new policy. Check here if you wish old policy renewed.

APPLICATION for $7,500.00 TRAVEL ACCIDENT INSURANCE POLICY
Issued to Readers of the Chicago Tribune
If Renewal, write Policy Number here. No.....

(If you wish a new policy ALL QUESTIONS BELOW MUST BE ANSWERED. If you wish to renew a Policy previously issued to you, indicate above and fill in name, address and policy number.)

Do you apply for a $7,500.00 Travel Accident Policy in the Federal Life Insurance Company, issued only to Readers of the Chicago Tribune?.....

What is your Full Name?.....

Address? Number Street

City State

What is your Age?..... Place of Birth?.....

Date of Birth? Month..... Day..... Year.....

Are you Totally Blind or Deaf?..... Are you Crippled to the Extent That You Cannot Travel Safely in Public Places?.....

What is the name and address of person to whom you want this insurance paid in case you are killed? (If not answered insurance will be payable to your Estate.)

Beneficiary's Name?.....

Relationship?.....

Address?.....

Do you certify that you are or will become a reader of the Chicago Tribune?.....

Sign your name here.....

NOTICE: Not more than one policy will be issued to any one person. Issued Only to Applicants Over 10 and Under 70 Years of Age.

RELIEF WORKERS START DRIVE FOR $8,800,000 FUND

Huge Army Launches War on Winter's Misery.

$170,090,130 Needed

Washington, D. C., Oct. 15.—(AP)—An estimate that it will take $170,090,130 to keep the distressed from being hungry and cold in 214 cities this winter went today to the President's relief organization. This "bare minimum" figure was presented to Walter S. Gifford, director of the national unemployment organization, by the Association of Community Chests and Councils.

(Pictures on back page.)

The greatest army of workers ever assembled in Chicago under the banner of charity started out yesterday on their job of collecting $8,800,000, which will stamp out misery this winter among the poor and jobless.

The forces were organized in divisions, sections, and groups, much as a military force is organized into divisions, regiments, and companies.

Indeed, there was a military precision about this drive for money which seemed to augur well for the accomplishment of the task, and Samuel Insull Jr., head of the fund campaign, and Edward L. Ryerson, president of the fund, were frequently complimented for the thoroughness with which they have done their work.

Cermak Reads Proclamation.

Colors were unfurled, a bugle and drum corps played, and the leaders of the campaign made speeches in front of the city hall yesterday as a crowd gathered to witness the ceremonial opening of the drive for funds. Mayor Cermak read his proclamation, in which he formally inaugurated the drive, and called upon the citizens to give generously and quickly.

Later, at a meeting in the Hotel La Salle, some 1,200 workers assembled under the trades, industries, and professions division. They have been called the shock troops of the army of charity, and their quota has been set at $6,000,000. These workers received inspiration from the showing of a motion picture, taken during the stirring days of 1919 and showing the victorious Yanks returning.

"Another War," Says Dewey.

"This is another war," exclaimed Charles S. Dewey, chairman of the division. "It will be short lived and victory will be ours, but yours will be a great reward when you have won. You will know then that you have done a great task, and your reward will be the gratitude of the thousands whom you have saved from despair."

Those at the meeting were told of the latest special contribution to the fund, that of the Continental Illinois Bank and Trust company, which donated $150,000. This sum raised the total thus far in hand to $1,352,428. The bank's contribution is a corporate gift and does not include the individual gifts from its employés.

First reports from the "shock troops" will be received next Tuesday, when the leaders of the various sections will meet at the Union League club to state what donations and pledges they have received. The heads of the sections, who addressed the workers yesterday, are Merle J. Trees, vice president of the American Bridge and Iron company; Arthur Andersen, president of Arthur Andersen & Co.; John F. Gilchrist, vice president of the Commonwealth Edison company; David A. Crawford, president of the Pullman company; Scott Brown, lawyer, and Charles Rubens, retired.

Hear Campaign Plan.

Orlin F. Corliss, Salvation Army leader, who is assisting Mr. Dewey, told the workers how they should seek the heads of business firms, asking that the entire working forces be requested to donate one day's pay a month for six months to the fund. The companies should match the donations of their employés, he said.

Contests intended to stimulate interest in the fund among Chicago and Cook county school children were announced yesterday. Pupils are asked to write essays and to compose words for campaign songs, and the prize winners will receive visits to Washington and Springfield, to meet President Hoover and Gov. Emmerson, and other prizes including books and medals.

Theodore R. Gerlach, president of the Illinois Manufacturers' association, addressing the Chicago Furniture Manufacturers' association, appealed to that group to lend their aid to the relief drive in fullest measure.

The physicians of Chicago are prepared to do their bit in alleviating suffering among the poor and unemployed during the coming winter, it was announced last night by Dr. John R. Harger, president of the Chicago Medical society. Dr. Harger said that the medical profession will coöperate with charitable organizations in Chicago to make certain that none of the city's jobless should suffer from lack of medical care.

JANITOR HANGS SELF.

Ottawa, Ill., Oct. 15.—[Special.]—When the proprietor of the Della Allen shop in Mendota reached the place of business this morning he found the body of the store janitor, Richard Schmidt, 64, hanging on a rafter in the basement. Schmidt had killed himself last night.

AUTHOR ARRIVES

H. G. Wells, noted English author, as he arrived in New York Tuesday on the liner Aquitania for series of lectures. He will appear at the University of Wisconsin.

[Acme Photo.]

ALDERMAN RAPS REVENUE BOARD FOR ITS SECRECY

Hodes Blames Commission in Finance Muddle.

The governor's revenue commission was criticized yesterday by Ald. Barnet Hodes [7th] for holding secret conferences while considering a program to relieve the financial distress of the local governments. The taxpayers, Ald. Hodes said, should be advised as to what is occurring behind the closed doors.

The alderman, who is chairman of a city council subcommittee on taxation, has called a meeting of his group, and has summoned to it the members of the special subcommittee of the governor's commission which is working on a legislative program. The purpose of calling them, he said in a printed statement, is to determine what has been done since the governor's first conference on July 1.

"Finance Trouble Growing."

"In the meantime," the statement read, "Chicago and Cook county are in worse financial shape than they have ever been. Every month has meant millions, and still, with this crushing burden becoming more onerous constantly, no word from the governor's commission.

"Secret meetings, secret conferences, secret discussions. The people ultimately are going to pay the taxes. Why should they not be advised as to what is occurring?

"It is essential that the governor's conference tell the people the truth as to its determinations. The uncertainty of the situation is affecting the financial structure of Chicago and Cook county. There is the suggestion that there will not be enough money to run any form of necessary local government.

Criticizes Revenue Board.

"It is obvious that the responsibility during the last four months for the present crushing revenue muddle must be placed directly in the lap of the gentlemen who constitute the governor's conference. They have done nothing, and they have hampered others from doing anything.

"The special subcommittee, if closely studied, shows definitely individuals belonging to specialized group interests—Samuel Insull, George F. Nixon, Insull's real estate man; and Omer N. Custer, chairman of the state tax commission, declared by some to be close to Insull."

Report Progress on Bills.

The revenue commission was said to have made considerable progress last night in preparing its tax program for the proposed special session of the legislature. Several more bills were discussed and agreed upon, according to reports after the secret meeting. It is planned to have another meeting on Monday or Tuesday to approve the entire program.

Mr. Nixon, as a member of the commission, yesterday outlined to the Illinois Association of Real Estate Men, meeting in Aurora, three recommendations which he said would be turned over to the governor by the commission within ten days.

The recommendations are that the general assembly originate forms of taxation based on the ability of those taxed to pay; that more economical administrations be required of the state, counties and municipalities; and that there be some permanent relief for real estate owners and a one year moratorium of Cook county's delinquent taxes.

MAYOR TO TAKE UP WORK NEXT WEEK ON 1932 BUDGET PLAN

Mayor Cermak said yesterday that he would begin next week to coördinate the city departments' estimates of necessary expenditures for next year with the report of J. L. Jacobs, efficiency expert, in which reductions in expenditures of approximately 15 per cent under those of 1931 are recommended.

From the departmental estimates and Mr. Jacobs' report the mayor will compile a tentative city budget for 1932, which will be submitted to the city council finance committee.

In reply to questions about the $100,000 survey ordered by the board of education, Mayor Cermak said that the survey being made of the entire city government, including the library and municipal tuberculosis sanitarium would not cost the city $50,000.

TEACHERS TO MEET

Teacher delegates from 153 south side schools plan to meet at Hyde Park High school this afternoon to perfect an organization for the promotion of a plan to speed the collection of Cook county's taxes as a means of relieving the unpaid teachers. North side teachers are to take up the subject at a massmeeting today at Senn High school. The teachers plan to demand that additional judges be brought from downstate to help County Judge E. K. Jarecki dispose of the more than 200,000 cases of protested taxes.

James Armstrong, secretary of the Chicago Principals' club, after a conference of the principals and Gov. Emmerson at the Stevens hotel yesterday, said the governor had expressed hope that a special session of the legislature might be called next week. The session will consider relief measures.

President Lewis E. Myers of the school board yesterday asked an early hearing before the governor's revenue commission on the board's recommendations for relief. Final approval of the relief bills by Chapman & Cutler, attorneys, is expected today, according to Thomas V. Sullivan, school board attorney.

LAWYERS ARGUE AGAINST TAX ON PIT MEMBERSHIP

Contentions of attorneys for the Chicago Board of Trade that memberships in its organization are "privileges" and not taxable properties were taken under advisement by the board of assessors yesterday. The assessors have already tentatively placed $10,850,000 on the books as the valuation of 1,550 memberships in the Board of Trade.

Attorneys Walter Jacobs and J. Sidney Condit appeared at the hearing on behalf of the board. They argued that the memberships were licenses and privileges under the grain futures act of the department of agriculture. Attorney Jocobs declared the members engaged in interstate business and were regulated by the secretary of agriculture.

The attitude taken by the assessors was that memberships in the Board of Trade constituted personal property in the nature of an investment. Charles E. Fox, director of appraisals, recalled that one man had purchased a membership for $25,000 solely for speculation and not for actual trading in grain. The last known sale of a membership was last week. The price was $7,000.

QUINCY WOMAN BURNED TO DEATH.

Quincy, Ill., Oct. 15.—[Special.]—Mrs. Louis Schwindler, 46, was burned to death here this morning when she attempted to start a fire with coal oil.

TITLE AND TRUST TO PAY $175,000 ON CLIENTS' TAX

Sum Will Cover Amount Not Protested.

BY OSCAR HEWITT.

The Chicago Title and Trust company is planning to pay between $165,000 and $175,000 in taxes for certain of its client, following the Morrison hotel's payment on Wednesday of $261,000.

The trust company is concerned with about forty properties for which a bondholders' or other protective committee or a receiver has been appointed. Ervin R. Barney, attorney for the trust company told the county treasurer yesterday that a meeting would be held today to determine upon the tax payments.

The taxes are for 1928 and were due July 10, 1930. Objection was filed in the County court to the taxes on each of these properties and Judge Jarecki has set a hearing for Oct. 27. In the meantime, the trust company will pay the part of the tax which they deem legal and fair.

Calls Parley to Map Plans.

County Treasurer McDonough, after a conference yesterday afternoon with Assistant State's Attorney James Clancy, issued a call for his committee to decide upon a practical and expeditious method of collecting delinquent taxes from those who have cash.

The treasurer's office yesterday compiled a list of the largest real estate owners in the section immediately north of the river who have not paid their 1929 taxes, due May 15 last. A list of some of these will be presented at the committee meeting today.

The owners listed are those who have filed objection to their taxes in the County court. From the data collected yesterday it is probable that a score or more of property owners will be selected against whom action will be asked at once.

COUNTY EMPLOYES TO GET LAST PAY TODAY UNTIL DEC. 1

Four thousand county employés will receive their pay today for the last half of September. The pay roll is now almost two weeks overdue. The announcement was made yesterday by Edward J. McCabe, secretary to County Treasurer McDonough. The pay roll, he added, is the last the county will be able to meet until Dec. 1, the beginning of the fiscal year 1932 for the county.

Eighteen hundred mothers and six thousand children in the mother's pension lists will also receive county benefits which recently were curtailed because of the lack of funds.

Funds for the pay rolls have been raised through fees and penalties which have accrued to the county clerk's and county treasurer's offices. These amount to $350,000. The remainder of the $550,000 necessary was borrowed from the county hard road fund.

ACCEPT REPORT ON GOVERNMENT MERGER PLAN

A report of its subcommittee urging the consolidation of the main functions of all the local governments in Cook county under a body to be known as the Chicago Metropolitan council was accepted yesterday by the city council committee on efficiency, reorganization and consolidation. A public hearing on the report will be held soon, said Ald. B. A. Cronson [4th], chairman.

The consolidation, according to Ald. John A. Massen [48th], co-author of the report with six other aldermen, would save the taxpayers $50,000,000 annually in governmental costs.

Apparel for Smartly Dressed Women
ANY RESPONSIBLE PERSON MAY ENJOY THE PRIVILEGE OF MATTHEWS' BUDGET PLAN
Terms as Low as 25% Down
DRESSES
CLOTH & FUR COATS
F. N. Matthews & Co.
35 E. MADISON ST.
Corner Wabash

BRUCEWOOD DRESSES

Lines that sweep and swoop and fairly take your breath away. Just the kind of a dress to make you want to throw all your worries to the winds . . and step out for a rollicking, frollicking, merry good time

$17.50

Others $11.50 to $95
Sizes 12 to 46

MAURICE L. ROTHSCHILD
State at Jackson

Chas. A. Stevens & Bros.

Lingerie Marvels!

Hand-made with hand-run Alencon Lace

dramatically special
$5.95 each

French Finish Crepe de Chine, beautifully fitted in a luscious Tea Rose!

LINGERIE—SECOND FLOOR

THRIFTY MODERN
SHOP OF
O'CONNOR & GOLDBERG
ON THE ENTIRE SECOND FLOOR
at 23 MADISON, East
WHERE
140 ORIGINAL AND EXCLUSIVE FOOTWEAR FASHIONS...THAT HERETOFORE SOLD AT $10.50 AND $12.50...NOW PRICED
$8.50

BLACK or BROWN KID

BLACK or BROWN KID

Illustrated . . . the new
O-G "SHORTS"
SHORT VAMPS ARE SMART VAMPS
Entire Second Floor at
23 MADISON, East

Open Saturdays Till 8 P. M. Daily 6:30
JOHN P. HARDING MARKET 72 WEST MADISON ST.
Specials for Friday and Saturday

FREE! Tartar Sauce

FRESH LAKE PERCH (Boneless). Fresh caught. Cleaned, scaled and boned, ready for the pan.....Lb., 39c
OYSTERS Quart 59c
LAKE TROUT—Sliced for broiling or frying .....Lb., 22c
WHITEFISH—The finest fresh caught. Cleaned and boned to order without extra charge .....Lb., 23c

Boiled BABY LOBSTERS (Ready to eat.) Right from Nova Scotia. They are fresh boiled just a few hours before you get them. Very special, 4 for 95c

Pot Roast Tender and juicy ..... Lb. 19c

SPECIAL WEEK-END COMBINATION
All for 98c
Coffee Cake.
1 lb. highest quality, fresh churned creamery butter.
1 lb. box Harding's special breakfast sausage patties.

Pork Loin Boneless and rolled—cut from fancy young pork. Lb. 26½c

1 LB. LIVER SAUSAGE
1 LB. SOFT SUMMER SAUSAGE
1 LB. BOLOGNA SAUSAGE
All for 59c
HERKIMER COUNTY CHEESE, Three Years Old. Lb. 39c

Smoked Hams No. 1 Quality hickory smoked .....Lb. 17½c

BROILERS AND FRYING CHICKENS
Exceptionally fine milk fed chickens. Average weight 2½ to 4 lbs. Just the kind you will want for that week-end dinner. Lb., 31c
QT. JAR FANCY SWEET MIXED PICKLES 29c

SPRING LAMB SHOULDER Boneless Genuine Spring Lamb Roast . . .Lb., 25c

HARDING'S FAMOUS CORNED BEEF—The kind all Chicago is talking about. Lb., 27c

HARDING'S PREFER'D SLICED BACON, 3 Lb., $1.00

HARDING'S PREFERRED FRANKFURTERS
Regular 50c value. Special get acquainted price for today and tomorrow. 2 Lb., 35c

When Downtown Enjoy Harding's "All Over the Loop"

TWO MARKETS ⇒ 72 W. MADISON ⇒ 728 W. MADISON

Deliveries: IN LOOP, phone Franklin 4200; OUTSIDE LOOP, phone Haymarket 3968. No deliveries north of Evanston, south of 75th St. and west of River Forest. Orders for delivery on same day must be placed before 11 A. M. Orders of $1.00 or over delivered free.

ROTHMOOR COATS
It'll be a temptation . .
. . to arrive just a bit later than the other guests . . to make a grand entrance . . to leisurely slip out of your Rothmoor . . and give everyone a chance to admire the stunning lines, the fine fabrics, the huge, luxurious furs. Sizes 12 to 46
$75
A special group of fur trimmed Rothmoor coats in dress and utility styles at
$50
Others to $250
All interlined with warm lamb's wool
Maurice L Rothschild
State at Jackson

WE WANT BEER! AMERICAN LABOR VOTES ONCE MORE

Asks for Legalized 2.75 Per Cent Brew.

VANCOUVER, B. C., Oct. 15.—(AP)—Organized labor launched its drive today against depression, backing American Federation of Labor leaders in an attack all along the line with salient points ranging from beer to building projects.

WILLIAM GREEN.

President William Green and all other general offices were re-elected amid cheers, indicating the confidence of the rank and file, and the recommendations of the executive council were almost unanimously adopted.

Cincinati was chosen for the 1932 convention just before final adjournment.

Vote for 2.75 Per Cent Beer.

The federation voted to ask the next congress for 2.75 beer, which Green said might be "the spark that would set the wheels of industry turning."

It had already backed the executive council's extensive plan for temporary and permanent relief of unemployment, embodying public building projects, maintenance of the United States wage standard, job assurance, prohibition of child labor, shorter work week, stronger employment agencies, insurance for workers with dependents, and financial relief from public and private funds.

After bitter debate, the convention voted down any form of unemployment insurance or the so-called "dole" system, but speakers warned "capital and industry" that they must share the burdens of labor willingly "or else pay for them unwillingly." It disapproved "prosperity talks" unless they have a definite objective.

Oppose War Dept Cancellation.

Resolutions adopted today opposed cancellation of war debts, pledged support to bituminous coal miners in their wage fight, affirmed it was nonpartisan in politics, but would scrutinize candidates to ascertain their attitude toward labor, and referred the proposed probe of "intolerable conditions" among Hoover dam workers to the executive council.

Leaders in the "beer group" and on the resolutions committee made it clear they believed mild beer was "reasonably sure of accomplishment" and would "promote the cause of true temperance." An attempt to have the A. F. L. seek repeal of the eighteenth amendment was overwhelmingly defeated.

Lesser resolutions adopted today favored exclusion of all immigrants but Canadians, entry of the United States into peace deliberations at Geneva, readjustment of patent laws, independence for the Philippine islands, and denounced the "yellow dog" contract.

Flying Priest Killed

FATHER GEORGE WOODLEY.

ANCHORAGE, Alaska, Oct. 15.—(AP)—The body of Father George Woodley, killed in a fall down a 20 foot bank in the Chickaloon district, northeast of here, while he was returning to his hunting camp with the carcass of a mountain sheep, was brought here today.

The Catholic priest's head was crushed when he struck the bottom of the ravine. The body was partially submerged when found yesterday by searchers. He had been missing since Tuesday.

Father Woodley, a secular priest, recently returned to Alaska in his own plane to engage in mission work along the lower Yukon river. He was to have started work within a few days. At one time he was pastor of the Anchorage church.

The body will be taken to Boston to be buried beside that of his mother.

Italy's Jobless 747,000; Gain of 54,000 in Month

ROME, Oct. 15.—(AP)—Italy's unemployed as of Oct. 1 totaled 747,000, an increase of 54,000 in the month of September.

BRITTEN LEARNS BEER WOULD NET U. S. 300 MILLION

Mills Survey Bares Huge Loss in Revenue.

[Chicago Tribune Press Service.]

Washington, D. C., Oct. 15.—[Special.]—It isn't just the economic benefits which the return of beer would bring to the farmers and the unemployed which interest Representative Fred A. Britten [Rep., Ill.], he said today, but, rather, the psychological effect of giving the American people what so many of them want.

FRED A. BRITTEN.

And in expressing this sentiment he also disclosed that a study of what the return of beer would do for the country in the way of taxes has been made in the treasury department. He had learned, Representative Britten said, that this study showed that 300 million dollars might be collected in the first year from a beer tax of $10 a barrel. Independently of Mr. Britten's statement it was reported that it was Undersecretary Ogden L. Mills who ordered the beer study made.

Moreland Sees Hoover.

"The conference at the White House yesterday afternoon between Ald. James C. Moreland of the Chicago city council and President Hoover over the general benefits to be derived by a modification of the Volstead law," the Illinois congressman explained, "appears to have revolved only around the interests of the farmer and the unemployed.

"To my mind, much the greater value in the return of a wholesome glass of beer is its psychological effect upon 20 million or more adults who would immediately be made cheerful by an authentic announcement that the wishes of the American Bar association, the American Medical association, the American Federation of Labor and the American Legion would be given the same serious governmental consideration that is heaped upon the farmer whenever he breathes for relief."

Were it not for the "paid bigots, like Bishop James Cannon Jr., Dr. Clarence True Wilson, F. Scott McBride, and others of their ilk," said Representative Britten, "prohibition would die an immediate natural death."

Would Aid Farmer, He Says.

"Undoubtedly," he continued, "the state control of the manufacture and distribution of beer would prove of enormous value to the farmer, the industrialist, the transportation company and the unemployed, and I disagree with those who say that the sale of soda water and other soft drinks would be materially reduced."

Judge Halts Broadcast of Trial After Protests

Los Angeles, Cal., Oct. 15.—(AP)—Protests by the Bar association and Superior court officials today caused Judge Harry W. Falk to halt a radio broadcast of testimony in the retrial of David H. Clark, former deputy district attorney, on charges of slaying Herbert Spencer, magazine editor.

MORAN "LEGGER" SHOT IN HOTEL; ACCUSES WIFE

Guests in the Park Central hotel, 443 Wrightwood avenue, were aroused early this morning by a pajama clad man running down the corridor screaming, "I'm shot!" P. J. Farrell, the manager, summoned police, and Sergt. Harry Calsee and his squad hurried to the hotel. They found Charles M. Reynolds, the pajama clad man, holding his right arm. A bullet had torn into the flesh. "My wife shot me," was all he would say.

Detectives searched his room. They failed to find his wife, but discovered 24 suits. On the roof of an adjoining building, directly opposite his room window, they also found two revolvers, one containing a discharged cartridge. Reynolds refused to amplify his story of the shooting except to say that his wife's name is Jacqueline. Later he admitted he was an independent bootlegger and a former member of the "Buggs" Moran crowd. Police took him to the station after a thorough search of the hotel floors failed to disclose his wife.

GRACE . .

A SECRET OF CHIC

Chicago's Smart Set has found in Foot-Saver Shoes a new revelation in distinctive beauty

The AVENUE

Of suede and calf, smart perforations

$12.50

FOOT-SAVER SHOE SHOP

77 EAST MADISON

The Shoe Designed to Fit the Foot in Motion

STOP & SHOP

A STEP WEST OF STATE — TEBBETTS and GARLAND COMPANY — 16 WASHINGTON STREET

60th Harvest Festival!

Tomorrow Is SWEETEST DAY

Make Someone Happy with Stop & Shop Sweets

"La Petite" Chocolates Modernistic Pound Box $1.75

Dainty chocolates, so tiny there are about 100 to the pound. 26 delicious centers. Made in our own candy kitchen and packed in a beautiful box. The "last word" in gifts. 2-lb. box, $3.50.

Dear Heart Chocolates, lb., $1

In 1, 2, 3 and 5 pound boxes

Created in our candy kitchen—16 different centers. Cinnamon and orange brittle sticks rolled in nuts, mocha pudding, pistachio cream, black walnut crunch, butterscotch, nougats, etc.

Trump Nut Box, 18 oz. box, $1

Nuts, fresh from Stop & Shop roasters in compartment box. Salted Almonds, Pecans, Cashews—Shelled Brazils and Butter 'n' Cinnamon toasted Almonds.

Marshmallow Stuffed Apricots and Prunes, lb., 39c

Delicious confection. Fruit tendered in syrup and stuffed with fluffy marshmallows.

We Broke the World's Record!

Sold 14,400 Cans Grapefruit in Three Days!

A Product Has to Be Good to Sell Like That.

Taste "Seald-Sweet" at Our Demonstration Counter.

Seald-Sweet GRAPEFRUIT

6 CANS, $1 (Can holds 1 lb. 4 ozs. of solid, luscious fruit.)

3 8-oz. cans Grapefruit Juice FREE

Most people prefer the luscious goodness of tree-ripened Seald-Sweet to fresh grapefruit. Ready to serve at the turn of a can opener. Segments of juice-laden globules—all membrane and pulp peeled away by hand (not by acid)—just as you'd prepare it in your own kitchen for salad, fruit cup or cocktail. Fresh grapefruit's scarce right now. No need to deny your family this tonic food. The price is low—stock the larder generously at this price.

A customer told us she mixes grapefruit juice and tomato juice, half and half. We tried it. Delicious! Different!

Soda Fountain Friday Luncheon 25c

Shrimp a la Creole on Toast
Lady Clementine Coffee
Fresh Apple Pie a la Mode

Hormel Breakfast SAUSAGE . . . 15-oz. tin 45c — One 8-oz. tin FREE

Wisconsin Swiss CHEESE . . . . . lb., 25c

Roasted Stuffed CHICKEN 2½ to 3 lbs. ea., $1

Drip-O-Lator with Your Favorite Coffee

Drip-O-Lator has no cloth or bag to wash—holds 6 cups. Makes clearer, richer coffee.

Lb. Kolax Coffee with Drip-O-Lator $1.00
3 lbs. Kolax Coffee and Drip-O-Lator $1.59
Lb. Lady Clementine Coffee, Drip-O-Lator . . $1.15
Lb. Vilma Coffee with Drip-O-Lator $1.10

Ground Spices, 4 oz. tin 19c — Ground cinnamon and ground nutmeg. Lady Clementine Brand.

Our Special Pack 50 Tea Balls, 69c — Our own special Orange Pekoe—enticing bouquet—fine flavor. In box.

Lady Clementine Lima Beans, No. 2 Can 23c — Dozen No. 2 cans $2.69

Norse Brand Brisling Sardines 7 ¼-size tins, $1

Cloverdale Ginger Ale 16-oz. Carton 12 bottles $1.79

Spiced Ripe Olives 4 pint tins, $1

Lady Clementine Pure Strained Honey 4 18-oz. jars, $1

Frying or Broiling Chickens, ea., 69c

Freshly dressed; milk-fed; dry picked; weigh 2¼ to 2½ lbs.

Just roll in flour and fry to a delicate golden brown. So tender they fry in a jiffy.

Boneless Rolled Rib Roast of Beef — 6th and 7th ribs, lb. 27c — 1st and center ribs, lb. 35c

Leg of Spring Lamb, Genuine 1931 Spring Lamb lb., 25c

Fresh Whitefish lb., 19c — Cleaned and boned, lb., 23c

Boiled Baby Lobsters 3 for 69c — Split or scoop out meat.

Fresh Trout or Chinook Salmon Steaks, lb., 19c

Fancy Jonathan Apples, Basket, 79c

25 great big red cheeked apples that ordinarily sell for 5c each—in a "trig" colored basket. Crisp, juicy, fine flavor.

Cauliflower head, 19c

Snowball cauliflower—No. 12 size. Compact, snow-white heads. Unusually nice.

Jersey Sweet Potatoes, 3 lbs., 19c

Fresh from Our Kitchens—Simply Reheat and Serve

Fried Halibut Steak or Filet of Sole, lb., 29c
Deviled Crabs . . . . . 3 for 19c
Shrimp a la Creole . . . . . pint, 39c

Jar Bred-Spred Grape Preserves, Pkg. Philadelphia Cream Cheese Both for 25c

Tegar Sugar Baked Hams Half or whole lb., 29c — Sliced for sandwiches, lb., 39c

Cocoanut Cake, 69c

You can taste the fresh creamery butter used in this cake. Three large round golden layers, filled and iced with moist long-thread cocoanut. Serves 16 portions.

Danish Coffee Cakes, 50c

Choice of Pineapple, Raspberry, Almond, Cherry and Pecan, or plain Butter filled. Fresh from Stop & Shop ovens.

Bred-Spred PRESERVE Assortment

1 Strawberry, 1 Tomato, 1 Marmalade, 1 Honey, 4 12-oz. jars, 89c

Silver Preserve Spoon FREE

Pure fruit preserves—strawberry, old-fashioned tomato, orange marmalade and honey, in jars that are attractive enough to put right on the table. Packed in a carton, with silver preserve spoon. Delicious spread for breakfast toast.

Clicquot Club SEC GINGER ALE SUPREME — Carton of 12 bottles $1.49

This sparkling ale carries a tempting mellow flavor. A dash of lemon makes it the peppiest drink!

Blanke's Soluble Coffee and Tea

Blanke's Soluble COFFEE 60-cup can, 75c — Makes as much as 2 lbs. ordinary coffee.

Blanke's Healthful COFFEE 60-cup can, $1 — Nearly all tannin and caffeine removed.

Blanke's Soluble TEA 80 to 100 cups to the can, 40c — Instantly Soluble, Delicious tea.

Blanke's Healthful TEA 80 to 100 cups to the can, 55c — Nearly all tannin removed.

Not substitutes but the finest coffee and tea, made soluble so they dissolve instantly and completely in boiling water. Make a rich, full-bodied coffee and fragrant, sparkling tea—merely by pouring violently boiling water over the soluble powder—½ teaspoonful of coffee to the cup . . . ½ teaspoonful of tea to the cup. You make it at the table—giving each member of your family his preference of tea or coffee without extra bother. Quick breakfast coffee or afternoon tea—convenient for travelers or hotel dwellers.

RANdolph 8500

Specials Today & Tomorrow

Just 60

IMPORTED HAND-WOVEN

Oriental Rugs

Good Value at $75

$29.75

Below Wholesale Prices!

IT IS no secret that semi-antique Rugs are becoming increasingly scarce as well as more valuable . . . and these 4x6½ ft. Rugs are some of the most fortunate "finds" that have been unearthed in a long time. Choose from such famous qualities as Afashars, Mosuls, Khivas, Fareghans, Bijars, Bokharas, Joshaghans and Kelims. Come in and see these splendid values today.

OTHERS IN 4x6½ FT. SIZE, FORMERLY PRICED AT $98.00, MARKED AT $39.75

No Approvals. No Mail or Phone Orders.

LILAHAN RUGS

2x3 ft., $8.75

Another wonderful group of these splendid Rugs just received. Sparkling colors . . . deep, luxurious nap . . . Unusual value at our special price. While 35 last.

Lilahans about 3½x5 ft. $33.75

CHINESE RUGS

About 9x12 ft.

You will be amazed at our low price for such high quality and beautiful colorings. Regularly $295. Come in today. Only $16.90 First Payment, balance on Budget Plan. $169

On Sale at Both Stores

O. W. Richardson & Co.

Lake near Marion, Oak Park — 125 So. Wabash Ave., Just North of Adams

QUALITY - SERVICE - STYLE - SATISFACTION

INCOMPARABLE VALUES

accomplished in co-operation with a number of our best makers

NEW FALL SUITS, TOPCOATS AND WINTER OVERCOATS

$35

Suits with 1 or 2 trousers

We've reached another pinnacle in value giving . . . mounted to new heights of quality . . . given Chicago an entirely new conception of what can be gotten at this price. Suits by Wall St, GGG and other famous makers . . . one and two trouser suits of heavy 15 oz custom worsteds . . . topcoats of silky camel hair, rich tweeds and covert weaves . . . winter overcoats of deep fleeces, sturdy boucles and dress velours. It's a triumph of triumph. Don't miss it!

Distinguished styles for all men, 2nd fl.
Athletic built suits for young men, 4th fl.
Topcoats and winter overcoats, 6th fl.

MAURICE L ROTHSCHILD

MINNEAPOLIS — *State at Jackson* CHICAGO — ST. PAUL

START CLOSING ARGUMENTS IN CAPONE'S TRIAL

Case Is Expected to Go to Jury Tomorrow.

Capone Prosecutor Paints 'Picture of Guilt'; Calls on Jury to Convict Chief of the Gang

The first of the government's closing arguments in the income tax case of Al Capone, delivered by Assistant District Attorney Jacob I. Grossman, was the concluding event at yesterday's session of the trial. After the defense had rested its case Mr. Grossman stepped to the rail of the jury box and addressed the jurors.

"My duty, gentlemen," he began, "is to present a picture of the evidence as it has been unfolded before you. You have heard it little by little. I propose to show the complete picture."

He then explained the indictments, stating that in each of the years covered by the true bills—1924 to 1929—the defendant had an income of more than $5,000, the necessary fact, and that his income actually was thousands more. He listed the income in these figures:

Year.	Income.	Year.	Income.
1924	$120,000	1927	230,000
1925	250,000	1928	140,000
1926	195,000	1929	104,000

On this income, said Mr. Grossman, the tax amounted to more than $216,000 and not one cent was paid.

Says Capone Proved Revenue.

"Capone himself produced witnesses to show that he got revenue in these years," the prosecutor said. "His defense witnesses said he lost large sums in race bets in four of those years. These losses totaled $217,000.

"Where did Capone get this money? At the start we find a man living on a fine estate in Florida, spending money like a baron and with the lavishness of an Indian prince.' We have heard of jewels, and fine furnishings—everything bought with cash.

"The Florida people were interested in where all this money came from, and they asked Capone. He told them. He said he was a gambler in Cicero and Chicago and was in the real estate and cleaning and dyeing business and added that he had an interest in the dog tracks.

Men Under Assumed Names.

"We see, furthermore, by going to his offices in the Metropole or Lexington hotels that he was surrounded by an organization of men who use assumed names. When they moved into the Lexington hotel these men wouldn't even use their own names. They pushed the register aside.

"More of that organization appeared on the witness stand. You saw men who testified that when Capone called them and said, 'Come to my office,' they went. He pulled a string and they came running. These witnesses could remember nothing save that Capone lost money.

"The Florida people who came here to testify before you included some who fronted for Capone. There was Parker Henderson, who cashed Capone's checks for him and tried to disguise his handwriting when he did so. He bought Capone's home with Capone's money, and later it was transferred to the name of the defendant's wife.

"Everything was cash with Capone. The witness Ryder from Miami told you of the $1,000 bill wrappers he saw lying around the Palm Island estate, and said that Western Union boys were arriving every hour.

Recalls the Cicero Raid.

"Now let's go to Cicero. Here we find the gambler, Shumway, a witness who said he was in a gambling house there as cashier. Capone was around, and when the place was raided, Capone directed that Shumway take the money. That indicated proprietorship. Three other witnesses—Bragg, Morgan, and the Rev. Mr. Hoover—said that Capone entered while the raid was going on, saying, 'I'm the owner here.' He came so fast he didn't stop to dress. He wore a pair of trousers over his pajamas.

"Recall, gentlemen, the cross-examination of Bragg and Morgan, particularly the question asked by defense counsel: 'Are you sure it wasn't Ralph Capone?' That in itself shows something, when they attempt to prove it was some one else.

"The government's case was proved by the defense when it put witnesses on the stand to show deductions [which could have been taken from the tax]. Capone made money, said these witnesses, and he lost money, but he had a gross income of more than $5,000.

Cites Tax Evasion Evidence.

"All through this case there is evidence of the defendant's attempts to get out of paying income taxes. He lived at the Metropole hotel, where he had eight rooms and his bills were $1,200 a week, under the name of Mr. Ross. When he moved to the Lexington, he gave the name of Mr. Phillips. At various times we have seen him under the name of Mr. Brown, and when he received money in Florida by telegraph that was under the name of A. Costa.

"You remember that Jack Guzik instructed Fred Ries, the gambling house cashier, not to turn any money over to Al. That was to prevent the government from finding out what Capone's percentage was. Yet we find the defendant purchasing automobiles, furniture and wearing apparel with the Guzik checks. Ries turned $177,500 of these over to Guzik in 1927 and $24,500 in 1928.

Points to Cashed Orders.

"Remember that of the $77,000 Capone received by Western Union in Florida over a period of two years, he cashed many of the orders himself. He cashed $29,200 of these orders and let Parker Henderson and others cash the rest of them.

"All through this testimony, gentlemen, you have heard certain names mentioned together—Al Capone, Jack Guzik, Charles Fishetti, Ralph Capone, and Pete Penovich. They all constitute one gang. Guzik was seen with Capone in the office of the gambling house. They were seen together at the Lexington and the Metropole. Some of the wire transmittals were sent by Fishetti.

"What has that to do with this income tax case? It means that when one embarks on a life of crime, one crime leads to another. The watchword of the gang was 'Sign nothing.' Conceal your name and conceal your income. They have carried their concealment to the witness box. Their witnesses told of the money Capone lost on the races, but they didn't tell you where he got it. Now, write your own ticket.

Capone Talks Despite Peril.

"But the government began to investigate this case, and about a year later Capone came in with Mattingly. He was told that this was a fraud case, and whatever he said was at his own peril. But he was so desperate he talked anyway. He talked in Florida, but didn't realize it would be heard as far as Chicago.

"Gentlemen, I think the evidence has shown beyond all possibility of a doubt that this defendant had an enormous income. All that you can do is find him guilty."

(Continued from first page.)

the statute of limitations were made, argued, and denied.

Mr. Fink argued at some length for dismissal on the ground that the statute under which the indictments were drawn is unconstitutional.

"The Circuit Court of Appeals has sustained the constitutionality of this statute," said the judge. "How is it permissible for this court to hold it unconstitutional?"

Mr. Fink argued that the charge of willful attempt to evade the income tax statutes was too vague.

No Evasion Evidence—Fink.

"There is not a scintilla of evidence," he said, "to sustain the charge that an attempt was made to evade. There was no affirmative physical act proved."

The court wanted to know if it was not a willful attempt to defraud the government for a citizen to form a plan of carrying on a business without keeping books or bank accounts, and transacting it so as to make it impossible for the government to find out the situation of his business.

Mr. Fink argued that this was not an attempt to evade, but established a motive. The motive might not go forward to an overt act.

"You cannot say that omission is equivalent to commission," he said.

Defense Attorney Michael Ahern spoke up.

"You may get brass knuckles but cannot be charged from that with an attempt to strike," he illustrated.

"Well, I think I will hold the act constitutional," said the court.

Loses Plea Against Evidence.

Mr. Ahern then sought to get a ruling on blocks of evidence which he wanted stricken. The court refused to do this unless the attorney became specific. The motion for a directed verdict was then formally denied, also a motion to dismiss the case on the ground of the insufficiency of the entire evidence to prove the defendant guilty, as a matter of law.

Court will open this morning at 9:30 o'clock. At 10 o'clock the case of Philip D'Andrea, Capone bodyguard, who was arrested in court last Saturday with a gun in his possession, is scheduled. D'Andrea has been in jail without bond. His case may be disposed of this morning, but if it is likely to take any considerable time the court may put it over until Monday morning.

Details of yesterday's proceedings are given below.

EVIDENCE IS CONCLUDED

The morning session began with a dispute among counsel over the absence of Harry Belford, a bookmaker, who was still on the stand as a defense witness when court adjourned on Wednesday and who had not been cross-examined. However, Belford arrived after a minute or so and settled that problem.

Belford was cross examined by Assistant United States Attorney Dwight H. Green.

Q.—What is your business? A.—I haven't any now. I was a bookmaker at Hawthorne in 1925.

Q.—Where did you first meet the defendant? A.—At Colosimo's.

Q.—Did you discuss your testimony in this case at the Lexington hotel? A.—Yes, some one called me up and said Mr. Brown [Capone] wanted to see me.

Q.—Why didn't you tell him to tell Mr. Brown to come and see you? A.—I told him to tell Mr. Brown to call me himself if he wanted to see me.

Q.—Well, what happened? A.—Mr. Capone called me up and I went down there. He asked me if I remembered what he lost at Hawthorne.

Q.—And you remembered immediately? A.—Not exactly.

Another Bookmaker Quizzed.

Budd Gentry, another bookmaker, was called to the stand by the defense. Attorney Fink examined him.

Q.—Did you have any business transactions with the defendant in 1929? A.—Yes, at the Hialeah race track, at Miami.

Q.—Did you have a working interest in a book? A.—Yes, 5 per cent. We had a bankroll of $30,000, 60 per cent of which was put up by Mr. Capone and 40 per cent by Mr. Cohen.

Q.—Did you have any additional transactions with the defendant? A.—Yes, he bet on the horses.

Q.—Do you recall whether for the whole season he was winner or loser? A.—He lost about $110,000.

Q.—Did you ever see the defendant play poker? A.—Yes, stud poker.

Q.—How many were in the game? A.—About six.

How Capone Entertained.

Q.—Describe to the jury the manner in which the defendant entertained. A.—I used to go over there (Capone's Palm Island home) every night, except when he was sick. There were lots of people, but I can't recall their names. There were newspaper men and— (Mr. Green objected on the ground that the witness was not answering the question).

Q.—Well, were there big parties there? A.—After the Sharkey-Stribling fight there was a big party and they (Sharkey and Stribling) were there.

Q.—Did you ever see Tex Rickard there? A.—I've seen his wife there.

Q.—How much did you see the defendant lose in poker games?

MR. GREEN—I object, your honor, unless the witness was watching all the time.

THE COURT—This witness merely watched sporadic games. [To Mr. Fink]. What light could he throw on the entire enterprise of poker playing?

Cross-Examined by Green.

MR. FINK—I withdraw the question.

Prosecutor Green began the cross-examination.

Q.—What horses did the defendant bet $10,000 on? A.—Several.

Q.—How much was his first bet with you. A.—I think it was $1,500 or $2,000.

Q.—What were the names of the horses he bet on? A.—I don't remember the names.

THE COURT—Can you give the name of just one horse that this defendant bet on? A.—I have five or six in mind, but they just won't come out.

MR. GREEN—That's all.

Defense Calls Irey to Stand.

The defense then called Elmer L. Irey, chief of the intelligence unit of the bureau of internal revenue at Washington, who had been a government witness.

Q.—[By Mr. Fink]—Was the investigation you started against this defendant on Oct. 18, 1928, for criminal prosecution? A.—It was based on charges of fraud and we started the investigation to determine whether there should be criminal prosecution.

Q.—When this man Mattingly came [to see government tax officials] did he know you were making a criminal investigation against this defendant? A.—He knew we were investigating his tax liability.

Date of Capone Imprisonment.

Q.—Are you able to tell us about when the defendant was incarcerated in the Philadelphia prison and when he was released? A.—I am not.

Assistant United States Attorney Samuel G. Clawson objected on the ground of immateriality.

MR. FINK—Your honor, we thought the government would stipulate the dates. We regard the fact of his incarceration and the date of his release of great importance. He was released on March 17, 1930, and this letter written by this man Mattingly was dated March 23, and he set forth that he had been retained by the defendant and had inquired into his tax liability.

Mr. Clawson said that perhaps the dates could be agreed on.

Prosecutor Green was called to the witness stand by Mr. Fink.

Q.—Did you talk with Mattingly? A.—Yes.

Q.—Was Mattingly before the grand jury? A.—Yes.

Q.—Will you, as an officer of the government, let me have the Mattingly testimony before the grand jury?

THE COURT—That is not a proper question.

MR. FINK—Then I ask your honor to direct the United States attorney to produce Mattingly's grand jury testimony. [At this point the jury was excused from the courtroom.]

THE COURT—I have never heard of such a request. Why haven't you called Mattingly? In the first place, the district attorney hasn't any right to turn over grand jury testimony. That is never done in the federal courts.

MR. FINK—We wished to see whether Mattingly's testimony before the grand jury contradicted the statements he made in that letter.

MR. AHERN—Your honor, I move that you direct the United States to put Mattingly on the stand, so that we can cross examine him.

THE COURT—I will not do that.

Defense Verdict Plea Overruled.

MR. AHERN—I now ask the court to direct a verdict of not guilty for the defendant.

THE COURT—Your motion is overruled.

MR. AHERN—I move that a directed verdict of not guilty be entered with respect to all counts relating to the years prior to 1928.

Mr. Ahern argued that the statutes provide a three year statute of limitations in all internal revenue cases, with a proviso for a six year statute of limitations in cases containing an element of fraud. The six year statute could not apply, he said, for willful attempts to evade and defeat taxes, as alleged against Capone, could not be construed as attempts to defraud the United States.

Mr. Grossman replied that the Circuit Court of Appeals had settled this question in the cases of Ralph Capone, brother of the defendant, and State Representative Lawrence C. O'Brien, both convicted of tax frauds. Then the noon adjournment was taken.

Argue on Legal Points.

Legal arguments occupied the first hour of the afternoon session, the defense supporting its contentions for a directed verdict of not guilty and for the exclusion of the "evasion" counts.

The government fought these motions and at 3 p. m. Judge Wilkerson finally overruled the defense and set 3:30 for the beginning of the first closing argument by Assistant United States Attorney Grossman.

Mr. Fink then rested the defense case after having included in the record the stipulation that Capone served in the Philadelphia prison from May 18, 1929, to March 17, 1930, on a year's sentence for carrying a concealed weapon. The prosecution waived rebuttal evidence and Mr. Grossman began his argument to the jury, which is given in detail on this page.

U. S. Ship Captain Ends Life by Diving Into Pacific

SYDNEY, Australia, Oct. 15.—Capt. J. N. Flick of the oil steamer Laurel of San Francisco, ended his life in a sensational leap off the ship's bridge into the Pacific, according to the crew of the Laurel, which arrived here today.

BRUENING FACES LIFE BATTLE IN REICHSTAG TODAY

[Chicago Tribune Press Service.]

BERLIN, Oct. 15.—The struggle between friends and enemies of the German republic grew more tense tonight. The final curtain is scheduled to go up in the reichstag tomorrow afternoon. The 577 members of the reichstag will vote on a series of motions directed against the Bruening government, including a straight motion of no confidence, a motion for the cessation of all reparations payments and others calling for the repeal of all emergency measures decreed by the government in an effort to prevent the collapse of Germany's financial structure.

The reichstag tonight was less confident than a couple of days ago that Chancellor Bruening would get a majority. Out of a fair number of deputies of both the government and opposition parties, opinion was equally divided as to the final outcome and all were sure that the majority would be very small either way.

The first real violence in the capital since the resignation of the first Bruening cabinet last week broke out today, when communists raided food stores in five parts of the city. They battled police sent to end the disorders. A policeman and five communists were wounded by gunfire and thirty persons were arrested. A goose and a few sausages were the total loot.

ARREST 7 DRUNKEN DRIVERS.

Benton Harbor, Mich., Oct. 15.—[Special.]—A drive on drunken drivers, started today by city and state officers, resulted in seven arrests. Fines of $50 were imposed at arraignments held immediately before Justice Elizabeth Forhan. John Davis, 30, Hartford, Mich., unable to furnish $200 bond, went to jail.

$10.75 OOZE TRIMMED WITH GENUINE BABY ALLIGATOR

AT ALL RUBY SHOPS

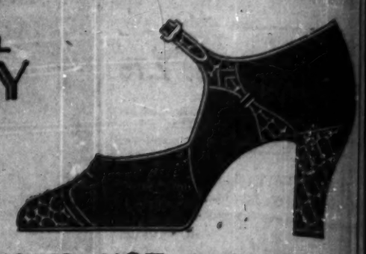

THIS IS NOT A SALE.
IT IS A NEW PRICE POLICY—RUBY'S SAME HIGH QUALITY, BUT AT A NEW LOWERED PRICE. THE HAND WELTED MODEL HERE PORTRAYED COMES IN BLACK OR BROWN.

ALFRED J. RUBY INC

LOOP, 76 E. MADISON • EVANSTON, ORRINGTON HOTEL
1363 E. 53RD 2356 E. 71ST

ADVERTISE IN THE CHICAGO TRIBUNE

SAKS-FIFTH AVENUE
CHICAGO

"Football Tomorrow"

And ten chances to one you'll need a lovely warm coat. Something with the very newest lines, too—that hasn't a babyish look. And one that will look appropriate at the tea-dance afterwards. The place to find the very thing—priced low to fit the modern allowance—is

The Junior Shop on the New Third Floor

Natural Camel's Hair in the stunning new lines with raccoon collar and cuffs. Smart for games, and travel, too. Others with kolinsky, natural lynx,

98.50

The new shades in rough wool with a stunning fluffy fur collar. Lots of other lovely coats—with red fox, squirrel, palmi and krimmer, at

69.50

Junior Shop, Third Floor

Stunning New Woolen Bags

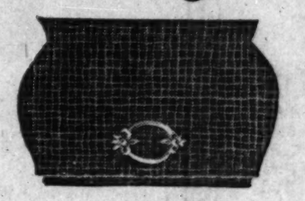

Special 2.95

Woolen is a smart, new note in bags. These are perfect with your woolen dresses—and they wear very well. Nicely lined with zipper pockets inside. Match your woolen dresses. Black, green, brown, Spanish tile.

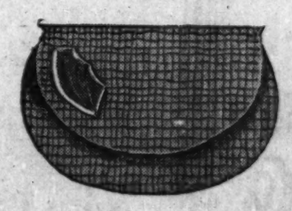

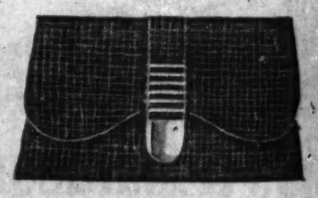

Handbags, Street Floor

North Michigan at Chestnut

The Gray Shop

If You Want to Look Smaller

Where you do not hear, "I like this collar; it would be becoming if it were just an inch narrower to give a straighter line," or "That's a graceful skirt; but look, it flares just a little too high for me; it would take an inch off my height, and that won't do." Gray shop has seen to all this proper placing of lines and fullness, and it's a wizard in making you look slender and charming.

This silk day frock is proportioned perfectly. The collar is becoming and fashion-right—so is the skirt—the sleeves, and the colors are black, green, plum. Sizes 42½ to 48½.

$29.50

Gray Shop, Fourth Floor.

CARSON PIRIE SCOTT & CO

FINCHLEY

TOPCOATS

All Imported Camel's Hair from our current stock. Single or double-breasted. With or without belts. Choice of raglan or natural shoulders. Several colors.

$55

formerly $100

Due to the continued hot and unseasonable weather, Finchley has decided to make extremely decisive reductions on a limited quantity of camel's hair coats.

Tailored at Fashion Park

FINCHLEY

19 EAST JACKSON BOULEVARD

TODAY— *Bond offers a dynamic new range of clothes with exacting quality standards and a smashing price appeal!*

Because they bring such good news we've named them

"Cheer Leaders"

Reg. applied for

two trouser suits
topcoats
overcoats

styles to suit every taste
sizes to fit every figure
including stouts, shorts, slims.

$20

Starting today, we promise you value-giving thrills such as none of us has experienced in many years! Until now, it has been impossible for us to offer clothes at $20, that would measure up to our exacting standards of quality. The last drop in the cost of fine woolens has swept away that obstacle. And starting today, we offer you a dynamic new range of $20 clothes into which we are proud to place the Bond label. We've called them *"Cheer Leaders"*—because they bring such rousing good news to every man in town. We will continue to offer them only as long as present market conditions prevail! *We will never cheapen them!*

Set your standards high—and be prepared for some exciting surprises! Expect style worthy of a custom tailor! Look for thoroughbred woolens that will stand up under plenty of punishment! Demand everything you expect to see only in Fine Clothes! Price alone will not be responsible for the tremendous public favor these new $20 clothes are destined to win.

Spend a few minutes today or tomorrow in getting your first look at these revolutionary new $20 *"Cheer Leaders"*. The man who does not come in to see them, before he buys his Fall outfit, is overlooking the biggest clothing value offered in our lifetime—and in his!

"Cheer Leaders" for young men

English single breasteds; conservative University fashions; jaunty one button styles; brisk, keen Double Breasteds. An immense variety of grand worsteds, in Falls smartest colors and patterns. Faultlessly fitted by Bond factory-trained experts.

two trousers included in the price of every suit

"Cheer Leaders" for business men

Distinguished Oxford grays; subdued Sudan browns and Granite tones; Royal and navy blues. Plain colors and the small pattern-designs that are in good taste this season. Suits for every taste and temperament, for men of every age.

two trousers included in the price of every suit

"Cheer Leaders" topcoats and overcoats

Silky Llamas and Camel's Hairs. Handsome coverts and finely woven twists. Royal blue Bouclés and full-bodied Meltons. Soft, warm Fleeces. Without question, the largest and most complete selection of outer garments we have ever presented.

OPEN EVERY EVENING UNTIL 9 P. M.

Ten Payment Service costs nothing extra. Use it when you buy.

BOND CLOTHES
MADISON STREET
Next to Morrison Hotel
Between Clark and Dearborn

two trousers included in the price of every suit

Scholle's Thrift Column

Watch Scholle's Thrift Columns for the greatest values in *good* furniture . . . values that mean substantial savings . . . to be genuinely thrifty come to Scholle's, where quality may be had at low prices.

$32

Queen Anne Easy Chair with mahogany legs, covered in a selection of interesting fabrics. Thrift column price $32.

Solid Walnut Hand Carved Commode with three drawers. Thrift column price

$25

$27

The best Solid Mahogany Louis XV. Arm Chair in a selection of damasks at thrift column price $27.

Revolving book table with tooled leather top and four brass claw feet. Thrift column price

$17.50

Solid Mahogany Duncan Phyfe Coffee Table. Thrift column price

$12.50

We still have a large selection of luxurious lounging chairs at Thrift column price

$29

Thrift column price

$12

Inlaid Nest of Three Tables with matched veneer top.

Scholle Furniture Co.
121 So. Wabash Ave.
Between Monroe and Adams
Opposite Palmer House

NORTHUP QUITS AS PROSECUTOR IN CANAL CASE

Rows with Judge Fisher, Who Will Hear Trial.

(Continued from first page.)

Beardsley, Henry Seyfarth, Jo Calvin Webb, and Leroy Mather.

They will require a short time, possibly two weeks, to familiarize themselves with the case, and will ask a continuance for that purpose from Judge Fisher on Monday, Mr. Swanson said. Thereafter, he said, the cases will be pushed as rapidly as possible.

Judge Fisher opened the proceedings in his court with the announcement that he had called a meeting of the judges of the Criminal court to discuss the sanitary district cases.

"As a result of this meeting certain conclusions were reached," he said. "First, that this case should take its ordinary course, without regard to what may have been said about it in the press. The other is that Mr. Northup should answer certain questions as a preliminary to the making of the assignment in the ordinary course."

The chief justice then read the prosecutor's statement of Monday, in which it was charged that secret conferences had been held "with high public officials" with a view to "wrecking the prosecution. The discussion between them was as follows:

JUDGE FISHER: Did you make that statement?

The Prosecutor Answers.

MR. NORTHUP: I made that statement, and I have information on which to base it.

JUDGE FISHER: Do you know of your own knowledge that there was such a meeting?

MR. NORTHUP: I was not there. I know I was informed, on what I regard as very creditable testimony, that there were such meetings, and I am convinced from the course of events and everything that was involved in it that there were meetings of some character with reference to this case. I cannot conceive that they were different from what I stated.

JUDGE FISHER—Why wasn't that brought to the attention of the court instead of the press?

MR. NORTHUP—I had very good reasons for not bringing it to the attention of the court. I would not have anticipated any relief whatever from the court on the matter.

JUDGE FISHER—If there is a plot, then of course it is contempt of court.

MR. NORTHUP—If there is a plot, it should be investigated by the grand jury, and I am willing to have the grand jury investigate it.

JUDGE FISHER—Why, then, didn't you present it to the grand jury instead of going to the press, when there is a case pending?

MR. NORTHUP—I took it as a case in which there is tremendous public interest, and a case in which I am charged with responsibility. I felt very keenly what had been done in the case in the past, and, knowing what had been done, I was justified in my opinion in giving out the information.

JUDGE FISHER—Do you think you have a right to try your case in the press?

MR. NORTHUP—I was not trying the case in the press.

JUDGE FISHER—Or to intimidate the court?

MR. NORTHUP—I was not trying to intimidate the court. I was simply trying to get a fair trial, nothing more and nothing less.

Asked About Statement.

JUDGE FISHER—What about the statement this morning?

MR. NORTHUP—What about it?

JUDGE FISHER—Did you make a statement that judges under any circumstances ought to refuse to try this case?

MR. NORTHUP—I did, where the stipulation was with reference to those judges such as it was to Judge David, who said that he had been acquainted with some of the defendants for twenty-five years, and that it would be a miscarriage of justice for him to hear the case.

JUDGE FISHER—But taking your statement of this morning in connection with your previous statement, can you escape the conclusion that this was a direct threat to coerce the judges not to try this case, or that they will not be able to extricate themselves from its sordid coils?"

"An Appeal to Conscience."

MR. NORTHUP—No, sir. It was an appeal to the conscience of the bench of Cook county, or to its public spirit.

JUDGE FISHER—Was any judge present at any of these meetings that you speak of?

MR. NORTHUP—Not that I know of.

JUDGE FISHER—Did any judge in any way participate, to your knowledge, in these things?

MR. NORTHUP—Judges don't have to participate in such meetings. The meetings are the same when they do not participate.

JUDGE FISHER—Have you any information that any judge of this court has in any way given out any hope, or any promise in connection with this?

MR. NORTHUP—Only what I have heard, and I am willing to have the matter aired before the grand jury. I will produce witnesses there, a number of them.

JUDGE FISHER—What have you heard?

MR. NORTHUP—That this case was not to get a fair trial, for one thing.

JUDGE FISHER—That is not my question. Whether you know of any judge . . .

Reports of "Influence."

MR. NORTHUP—I could not have heard of any judge, because the case has not been assigned, and nobody knows to what judge it will be assigned. I did hear that when the case was assigned, the influence and the efforts were going to operate, and that the defendants were given assurances that they could rely upon the manipulations.

JUDGE FISHER—Assurances from any judge?

MR. NORTHUP—No, no assurances from any judge. I perhaps may qualify that. There were certain statements referred to me—I did not refer to them in those articles—in which a judge's name was mentioned.

JUDGE FISHER—As having been conferred with?

MR. NORTHUP—No.

JUDGE FISHER—As having given promises?

MR. NORTHUP—I do not know. It might be considered given as a promise.

JUDGE FISHER—What is it?

MR. NORTHUP—The grand jury is the proper forum for that.

JUDGE FISHER—Do you refuse to answer here?

MR. NORTHUP—Yes.

Aims to Bring Case to Trial.

JUDGE FISHER—The problem before this court is now to have this case set for trial and tried. If I were to take at this time the action I think ought to be taken in connection with Mr. Northup's method of trying cases, that might be considered as another effort on the part of the courts to delay the trial. I will not at this time do any more about this.

MR. NORTHUP—I am willing that it be taken at any future time.

JUDGE FISHER—That is a possibility.

The judge then continued his criticism of the prosecutor's methods. He asserted that Mr. Northup's invocation of rule 15 of the Criminal court procedure, under which the prosecution took the trial of the first sanitary district indictments from the hands of Judge Charles A. Williams by an allegation that the judge's son had been a district pay roller, had caused a number of judges to refuse to sit in the Criminal court unless the rule was repealed.

Mr. Northup replied with the charge that Judge Fisher himself had circulated a round robin among the judges of the Circuit and Superior courts, seeking the repeal of the rule which gives the prosecutor a right to object to the judge assigned to try a case.

Judge Fisher announced on Wednesday that he would try all cases in which the defense waived a jury. The sanitary district defendants indicated before Judge David that they would do that.

"The case therefore will remain on my call," Judge Fisher said yesterday.

Mr. Northup whirled to State's Attorney Swanson, who stood beside him.

"Well, damn it," he exploded, "if he tries this case you can have my resignation now."

The state's attorney and his assistant then retired to Mr. Swanson's chambers for their conference.

DROPS DEAD IN HOME.

Mrs. May McGrath, 56 years old, a widow, was found dead from heart disease in the kitchen of her flat at 2427 Indiana avenue yesterday.

Arline Judge, Film Actress, and Wesley Ruggles Wed

Los Angeles, Cal., Oct. 15.—(AP.)—Arline Judge, stage and screen actress, and Wesley Ruggles, motion picture director, were married at noon today at the bridegroom's Beverly Hills home. Superior Judge Fletcher Bowron performed the ceremony, which ended an array of filmdom's celebrities were present. Mr. and Mrs. Ruggles left immediately for a honeymoon in British Columbia.

The engagement of Joan Bennett, featured film player and former New York stage actress, and George Jean, cameraman, was announced today.

MANDEL BROTHERS MEN'S SHOPS
a store of youth • a store of fashion • a store of moderate price*
*Copyrighted.

It's Been Many a Year Since You've Seen Full Satin Lined

Oxford Melton OVERCOATS

. . . priced as low as $35

Even in August or January sales these coats would be amazing values! Now, at the start of the overcoat season, they are almost unbelievable! Think of it! Melton overcoats, the dressiest thing you can wear, in blue or Oxford fly-front Chesterfield style, either cloth or velvet collar! Single or double breasted . . . and lined with a full satin lining that will outlast the coat itself! Sizes 33 to 50 stout.

Mandel's—Second Floor—Wabash.

Every One of These OVERCOATS Is Worth Much More Than This Price!

MANDEL BROTHERS MEN'S SHOPS
a store of youth • a store of fashion • a store of moderate price*
*Copyrighted.

Now! For the First Time in Their History! Famous White

KINGLY SHIRTS

. . . at Savings of 1/3!

We've offered savings before on our Kingly shirts . . . but never before have we offered them at this low price! Every price-line is reduced just because we bought complete quantities of our regular numbers through a manufacturer's remarkable concession! Of finest white broadcloth, collar-attached or neckband, they'll wear, always look new and fresh! Sizes 14-17, sleeves 33-35.

Mandel's—First Floor—Wabash.

$1.65

Regularly $2.50

Also! $3.50 Values Priced Only $2.65! $5 Values at Only $3.65!

MANDEL BROTHERS
a store of youth a store of fashion a store of moderate price*
*Copyrighted.

TEENETTES! Choose Matching Pieces And Have a Whole Set of This Smart

Satin Lingerie

Elaborately encrusted with fine Alencon-type lace! Select them in flesh, tea rose, or blue pure-dye satin. Sizes 13, 15, and 17.

Chemises! Slips! Dancettes! Panties!

$2.95

Some are bias-cut and all of them fitted in the new manner.

Long Gowns! $5

Ankle length—with tiny tucks, accenting the higher waistline!

Similar Garments in Silk Crepe.

Mandel's Teenette Shop—Third Floor—State.

MANDEL BROTHERS
a store of youth a store of fashion a store of moderate price*
*Copyrighted.

It's the QUALITY and TAILORING that Makes These *Braemar

Glove Tricot Vests, Panties, Bloomers

So Unusual at

$1 each

There is nothing lacking in the quality of the material! Every garment is full-cut, carefully finished to the smallest detail. Flesh or peach. Vests, sizes 34 to 44; bloomers and panties, 5-9.

In the Shop of Larger Sizes—
Bloomers, Panties, $1.50
Vests, $1.25

*Registered.

Mandel's—Third Floor—State.

MANDEL BROTHERS
a store of youth a store of fashion a store of moderate price*
*Copyrighted.

Our 3 Most Popular Styles in These Comfortable, Smart

Arch-Aid SHOES

This buckled strap shoe is smart yet comfortable; in black with smart perforations.

$8.50

This Arch-Aid pump has the new Boulevard heel; of kid trimmed with Calcutta lizard; in black or brown.

$10.50

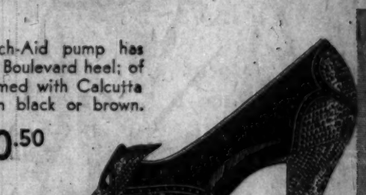

This very popular oxford comes in kid or suede trimmed with genuine Boroso; black, brown, blue.

$12.50

Mandel's Shoes—Fifth Floor—State.

MANDEL BROTHERS
a store of youth a store of fashion a store of moderate price*
*Copyrighted.

From 2 Spoonfuls of Cold Water

Thermat Heat Pads

Give 8 to 10 Hours of Heat

Heat Pad and Refill $1.50

Instant heat without electricity or boiling water with this new heat pad! Each unit furnishes from 80 to 125 hours of regulated heat! The pad comes in attractive covers.

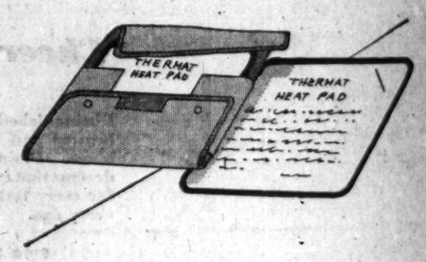

These Six Boudoir Accessories In Today's Notions Specials!

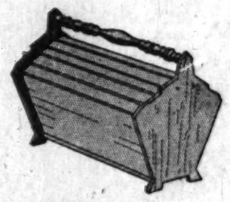

Sewing Cabinets
Sewing cabinet with removable tray (sketched); comes in maple or walnut finish, each, $1.00

Velveteen-covered dress hangers, set of six for 50c

Wardrobe bags, 8-garment size, hookless fastener, $1.55

French print make-up box with mirror in the lid, only $1.00

6-section hosiery box, with darning accessories. 35c

4-drawer shoe cabinet, with well-constructed frame. $1.00

Mandel's Notions—First Floor—State.

FIND WALKER'S SECRETARY PUTS MILLION IN BANKS

Seabury Seeks Mayor's Aid for Committee Quiz.

New York, Oct. 15.—[Special.]—Transactions amounting to more than a million dollars have been reconstructed from the fifteen bank and brokerage accounts of Russell T. Sherwood, Mayor James J. Walker's missing business agent and personal accountant, by the Hofstadter legislative committee, it was learned today.

Sherwood is missing presumably out of New York state, and Samuel Seabury, counsel for the committee, charged recently that Mayor Walker is "keeping him out of the jurisdiction of the committee."

No one around the committee's headquarters would confirm that Sherwood's accounts show large sums banked and used for stock market trading, but it is known that the search for him has intensified and inquiries have even been made at the passport bureau in Washington to learn whether he has left the country.

Hunted Since August.

Subpoena servers have been looking for him since the first of August, when he went away on vacation at the time that Mayor Walker departed for Europe, and although he finally was located in a hotel at Atlantic City he disappeared again as soon as it was said that Mr. Seabury was going to try to force him to come back to the jurisdiction of the committee. Through friends of Sherwood, Mr. Seabury was informed soon after he disappeared the first time that he was unwilling to testify about the mayor's affairs while Mr. Walker was out of the country, but would be willing to do so as soon as the mayor returned. Unable to reach Sherwood in any way, Mr. Seabury announced when Mayor Walker came back that he was depending on the mayor to produce his agent. The mayor neither has produced nor made any comments on the situation, beyond remarking that he "didn't know anything about it."

It was learned today that the federal income tax authorities have added the name of Undersheriff Peter J. Curran to their list, now totaling 60, of Democratic politicians who banked huge sums in recent years, and are investigating to see whether they filed income tax returns commensurate with their bank deposits. Curran banked $662,000 since 1925. The total deposits of the six politicians in that period is well over $2,000,000.

Banks More Than Salary.

The day before Assistant Deputy Sheriff Joseph Fisherty came under the scrutiny of the tax men because it was shown at a public hearing that he had banked $260,000, which is far more than his salary in that period.

Sheriff Thomas M. Farley's deposits were considered by the investigators in making their inspection, although he was by far exceeded by his undersheriff. Farley extracted the greater part of $360,600 from his "good banks," he testified recently.

The other politicians whose income tax returns—or lack of them—are being investigated are Registrar James A. McQuade, who banked $510,600; City Clerk Michael A. Cruise, who banked $142,800, and Chief Clerk Harry C. Perry, who deposited $135,000.

U. S. JUDGE CENSURES COAST GUARD THAT FIRED ON BOAT CREW

Providence, R. I., Oct. 15.—(AP)—Federal Judge Ira Letts today asserted the coast guard "showed an indifference for the safety of human life" in firing on a motor boat in Mount Hope bay April 11 last. He said the court would not support "acts of lawlessness." The shooting resulted in the drowning of one member of the crew when the vessel sank following a fire.

Three survivors of the affair, Raymond Coleman and Leo P. Mosseau, both of Tiverton, R. I., and Warren Mosher of Fall River, Mass., were released with fines of only $1 costs when they pleaded guilty to a charge of attempting to import contraband liquor.

Counsel for the three men said they had "fished" the liquor from the Sakonnet river where it had been dumped by rum runners.

AUTO MAKERS TO CHASE OLD CARS INTO JUNK HEAP

Called Menace to Safety and Business.

Pittsburgh, Pa., Oct. 15.—[Special.]—College boys will have to search pretty hard for 1910 model tin lizzies in the future, for the Automobile Chamber of Commerce and the Institute of Scrap Iron and Steel have reached an agreement to establish a chain of 300 junk yards across the continent.

More than 3,000,000 cars will be taken out of circulation yearly.

Henry R. Cobleigh, representative of the manufacturers' organization is in Pittsburgh attending the scrap dealers' convention in the William Penn hotel.

"This is a public spirited move as well as a selfish one for manufacturers in striving to get rid of the old wrecks," Cobleigh said. "In the first place, any car over seven years old is too far gone to be safe.

"Old cars, besides being eyesores, represent a huge waste in valuable parts and scrap steel in the chassis.

"People who go to a junk yard and buy a wreck for $20 are not responsible financially for the damage they do. They don't care if they bend a fender on their rattle traps, but they can't pay for the fenders they bend on other people's cars.

"Our selfish motive is this: We have found that some of the auto graybeards which are traded in on new cars never run. The dealer gives a big allowance and sells them to a junk dealer, who sells them to some one else to trade in on a new car.

"One old timer in St. Louis was traded in 14 different times before it was finally broken up. One out of three cars bought by junk dealers is sold again.

"Another reason is that careful drivers are going to give up car owning unless driving becomes safer. We want these cars junked so they can never run again. Parts may be salvaged, but the thing as a whole should never be a menace to safety."

Cobleigh is making a tour of the country sounding out opinion of dealers on the subject.

DIES IN HIS AUTOMOBILE.

Champaign, Ill., Oct. 15.—(AP)—Thomas Brickley, 60, traveling salesman of Hoopeston, died suddenly while riding in his automobile late yesterday, near Sadorus. Coroner William Strode ascribed death to angina pectoris. Brickley is survived by his widow and four children.

FOUR CONVICTED AS KIDNAPERS OF N. Y. BROKER

New York, Oct. 15.—(AP)—Four men were convicted tonight by a jury of kidnaping Charles M. Rosenthal, wealthy young broker, who was held for $50,000 ransom. A woman, whom the state accused of acting as a decoy for the quartet, was acquitted.

Those convicted were Nicholas Rutigliano, 33, hotel proprietor, reputed to have received the largest share of the ransom; Marcus Blumenthal, 28, salesman; Albert Sileo, and Theodore Adinolfi. Betty Stewart Green, octoroon, was acquitted.

The four were directed to appear Oct. 23 for sentencing.

Counsel for the four asserted that Rosenthal concocted a "diabolical plot" to have himself kidnaped in order to obtain funds he needed.

FOUND DEAD IN HIS BED.

Charles Schaefer, 55 years old, was found dead in bed yesterday in his home at 606 North Wells street.

MANDEL BROTHERS
a store of youth • a store of fashion • a store of moderate price*
*Copyrighted.

Spotted FUR COATS

The Smartest Coats You Can Wear! At Almost Unheard-of Prices!

$195 Ocelot
Small spots! Beaver or fitch trimming. Unusually low-priced! (At right.)

$245 Leopard
Almost unbelievable price for real leopard! Beaver, fitch trimming. (Above.)

$295 Leopard
Beautiful quality leopard with tiny spots. Beaver or fitch trimming. (At left.)

Spotted Fur Coats Are Perfect for Football Games!

Mandel's Furs—Fifth Floor—Wabash.

A wise weather prophet points to a Scotch Mist* topcoat as one of the sure ways of beating the weather.

For bright, sunny days you want a handsome topcoat. That's Scotch Mist*.

For chilly spells you want a warm coat. That's Scotch Mist*.

For rain you want a coat to keep you dry That's Scotch Mist* again.

Made by Rogers Peet of New York and sold exclusively by us here in Chicago.

$55.

*Reg. U. S. Pat. Off.

ROGERS PEET CLOTHING
Hats-Shoes-Furnishings
ANDERSON & BROTHERS
Michigan Boulevard at Washington

MANDEL BROTHERS
a store of youth • a store of fashion • a store of moderate price*
*Copyrighted.

Now!
Choose Your Favorite
"Rag of a Hat"
in Diagonal Wool
$5

This one is moulded to fit your head perfectly! For football games you'll find it the most comfortable little hat in the world! Black, brown, green, Algerian red.

Mandel's Hats—Fifth Floor—State.

A New Coiffure for the New Hat!
Eugenie plastic finger wave, shampoo, and hair trim—all for $2.50! Today and tomorrow only in the Beauty Salon, Fifth Floor, Wabash.

MANDEL BROTHERS
a store of youth a store of fashion a store of moderate price*
*Copyrighted.

Even Vanity Fittings!
They're Just One of the Attractive Features of These
New Handbags

$2.95

This smart handbag is fitted with cigarette case, compact case and lipstick all for $2.95. The bag sketched is of heavy grained leather—others come in black or brown patent or calf, with fittings in green, red or brown.

Many Other Bag Styles at $2.95

Mandel's Handbags—First Floor—State.

MANDEL BROTHERS
a store of youth • a store of fashion • a store of moderate price*
*Copyrighted.

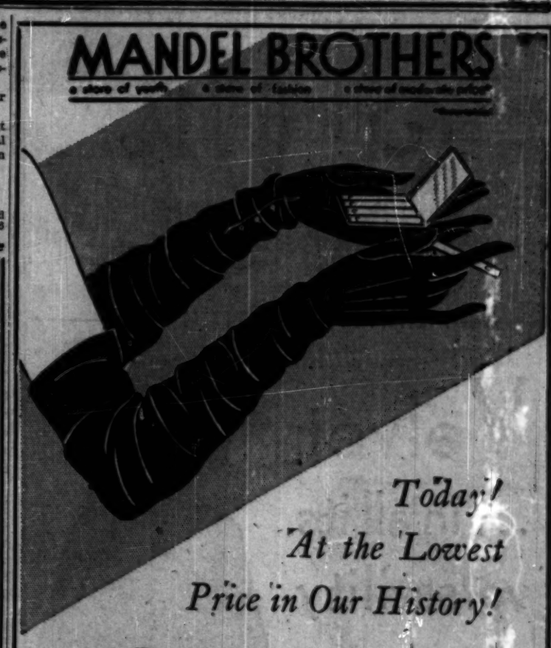

Today! At the Lowest Price in Our History!

16-Button Imported Glace Gloves
$4.45

A most sensational price for such beautiful long formal gloves. In white and black with three small pearl buttons at the wrist!

Same Beautiful Gloves in 12-Button Length
$3.95

Mandel's Gloves—First Floor—State.

MANDEL BROTHERS
a store of youth • a store of fashion • a store of moderate price*
*Copyrighted.

It Blends with the Complexion!
"THE LANGDON"
$4.98

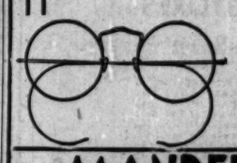

This gold-filled frame is flesh colored, making it unusually inconspicuous.

Have your eyes examined by our State Registered Optometrists—Dr. Durkee or Dr. Safford.

Mandel's Optical Department—First Floor—Wabash—Mezzanine.

MANDEL BROTHERS
a store of youth • a store of fashion • a store of moderate price*
*Copyrighted.

Sheerer Than the Average!
Van Raalte All-Silk Service HOSE
$1.50

Van Raalte service hose is all-silk from top to toe and of course has the famous Van Raalte "Flex-toe," which means perfect fit at toe, ankle and instep.

Van Raalte 45-Gauge Chiffon, Also $1.50

Mandel's Hosiery—First Floor—State.

Sally

FROCKS

A NATIONAL INSTITUTION

Velvet ... in all its versatility

Ideal for Sunday-Nite . . . for its suppleness is kind to every figure and the luxurious thrill of these silk Velvets is well within your budget reach, at Sally's.

$15

EXCLUSIVELY

More . . . for your money at the

Sally FROCK STORES

35 South State Street

736 Sheridan Rd.	4049 West Madison St.
4008 Sheridan Rd.	1519 East 53rd St.
4752 Sheridan Rd.	1019 East 63rd St.
4743 Broadway	8332 East 71st St.
608 Diversey Pkwy.	6434 South Halsted St.
3244 Lincoln Ave.	7850 South Halsted St.
3307 Lawrence Ave.	627 Davis St., Evanston
8754 Milwaukee Ave.	1108 Lake St., Oak Park

Open Sat. P. M. except Evanston and State St.

4 MURDERERS DIE IN CHAIR; FIFTH SAVED BY WRIT

Bell Spared by Judge on Eve of Execution.

(Continued from first page.)

off the lobby of the Chicago Athletic club. Judge Kelly personally delivered the staying order to Warden David Moneypenny less than an hour before Bell was to have died.

Late last night, when virtually all hope had been abandoned for Bell as well as for the slayers eventually electrocuted, two attorneys who had not before appeared in the case arranged to meet Judge Kelly at the loop club. They were Ralph J. Sharp and Joseph Nosek. With them were Mrs. Hazel Bell Richardson and Miss Myrtle Bell, sisters of the condemned man. They bore a petition alleging that Bell had become insane.

Under Supreme court decisions, following the famous case of Gene Geary, the first murderer saved from death by insanity petitions, it is mandatory upon judges to grant a writ where petitions are properly filed and drawn. A penalty is provided for refusal to obey this provision.

Judge Reads Petition.

Judge Kelly received the attorneys and the sisters of Bell in the reception rooms. Others, except for a newspaper reporter, were barred. Attorney Sharp presented the petition. The jurist read it slowly.

"Have you taken up this matter with Gov. Emmerson?" he asked. The lawyer replied negatively.

"Why wasn't this matter taken up with the governor?" persisted the judge. The attorneys gave no definite answer, but referred to the Supreme court rulings which compel judges to accept insanity petitions under regulations governing their filing. Judge Kelly inquired if the attorneys had the statutes with them, and when they said they carried no books on the subject, sent them to the law library in the county building. They procured the books on the matter.

Meantime, Judge Kelly tried to reach Benjamin Bachrach, public defender who represented Bell, Popescu, and Rocco at the trials. He failed. Judge Kelly, after reading the statutes and Supreme court decisions, signed the order, and summoned two deputies to rush it to the county jail. Fearful of delay, the judge then changed his mind and took the important writ to the jail himself. No date was set for the sanity hearing.

Not a Favor, Says Jurist.

Before the judge departed, Attorney Nosek "thanked him for the favor." Judge Kelly turned to him sharply. "This is not a favor," he returned. "It is a serious matter involving a man's life."

Up until the last minute the four men executed—Sullivan, Rocco, Jordan, and Popescu—who were together in one death cell, tried to amuse themselves and forget their fate by playing cards. Occasionally they varied the program with a phonograph which a jailer played for them. None of them showed deep signs of fear, and even Bell, alone in another death cell, who had been in a nervous state all day, braced up as the fateful hour approached. Not once did he lose hope of a reprieve. When the writ sparing his life was delivered and news of it given him Bell smiled, then bent over on his chair.

Convicted of Café Murder.

Sullivan and Bell were convicted of slaying Christ Patras, manager of the Villa Rica café, at 2572 North Clark street, on June 16, 1930. A jury fixed their punishment at death. Earlier Bell offered to turn state's evidence and testify against his confederate and this offer made Sullivan his bitter enemy.

Again Bell "peached" when he told Warden Moneypenny of a plot to break jail by Sullivan, William Lenhardt, since executed, and other desperadoes. And again Sullivan said he would be willing to die if Bell were taken to the chair first. Until the writ saved Bell last night it appeared that Sullivan would have his wish.

Because of Bell's help in thwarting the jail break Warden Moneypenny recently went to Springfield and urged the pardon board to recommend clemency for Bell to the governor. The plea was refused and the governor stood by the pardon board's decision.

Sullivan never forgave Bell for his stool pigeon tactics. Sullivan, as late as last night, shielded his real identity, admitting, however, that Sullivan was an alias. Several hours before he died dispatches from Manchester, N. H., identified Sullivan as being in reality Mark J. Davis, the "black sheep" of a good family. His record included prison sentences in New Hampshire and Massachusetts.

Jordan Desperate Killer.

Of the slayers executed Jordan was undoubtedly the most desperate. It was on the evening of April 30, in crowded Michigan avenue at Randolph street, that Policeman Anthony Ruthy, who figured in the successful Lingle prosecution, was called upon by a private detective to arrest Jordan. Jordan whirled on Ruthy and shot him down. Policeman Patrick Durkin of the mounted division, tried to head the murderer off, but was also shot and fatally wounded. A wild chase in loop streets followed, and ended when Ernest Schaeublin, a clerk, made a flying tackle and brought down the killer.

Jordan refused to admit the killings until questioned by Mayor Cermak. Then he confessed. He was tried speedily and sentenced to the chair.

Doomed on Guilty Plea.

The crime for which young Rocco and Popescu died was the killing of Courtney R. Merrill, vice president of the Union State bank of South Chicago. They stabbed him in an attempted robbery near the bank last Oct. 28. Both pleaded guilty before Judge Philip Finnegan, hoping their plea would win them life sentence. Instead, Judge Finnegan sentenced them to the death chair.

The youths and Bell were represented by Public Defender Bachrach. Bachrach expended every legal aid possible to save his public clients, but declined to go beyond what he considered his duty as public defender.

Fourteen Electrocutions in County.

Including this morning's executions, fourteen murderers have died in the electric chair here since the chair was substituted for the gallows in Illinois four years ago.

Never before, however, were more than two men electrocuted in one day. Among the outstanding multiple executions in the county since the first man, John Stone, was hanged in 1840 were those of the Haymarket rioters and the car barn bandits.

On Nov. 11, 1887, the Haymarket rioters were hanged. They were Albert Parsons, August Spies, George Engel, and Adolph Fischer. The car barn bandies who were hanged were Peter Niedmeyer, Gustave Marx, and Harvey Van Dine.

EDITOR TELLS JURY HOW JOCELYN LEE INVADED HIS HOME

(Picture on back page.)

Los Angeles, Cal., Oct. 15.—[Special.]—Twelve women jurors today heard Ivan St. John, editor of a film magazine, testify to an attack launched upon his premises, himself, and a policeman by Jocelyn Lee, red headed, 115 pound actress. Miss Lee was on trial before Judge Clarence Kincaid on charges of disturbing the peace.

"She broke sixteen windows in my house last May 24 when I wouldn't let her in where her divorced husband, Luther Reed, was dining as my guest," St. John said. "I'm 40 years old and have been around, but I never heard anything like the language she used. I gathered she was trying to tell me I was no gentleman."

The judge ordered St. John to repeat some of Miss Lee's words and with some reluctance the witness did so. It was at this point the jury women gasped.

SISTER REVEALS STRANGE LIFE OF HOARDER OF GEMS

A verdict of murder by unknown persons was returned by a coroner's jury yesterday in their inquiry into the death of John Ridderhof, 67 years old, diamond hoarder and eccentric of Oak Forest. Ridderhof was shot to death by three bandits on Wednesday.

Ridderhof's death brought his sister, Mrs. F. J. Sweet, of Kalamazoo, Mich., to his shack at 159th street and Cicero avenue in Oak Forest. She said that she had not seen her brother for thirty-nine years. Their father had been a preacher, Mrs. Sweet said, and Ridderhof had been turned out of the home early in life. He was the "black sheep" of the family, she declared.

Ridderhof had valued his unset diamonds at $100,000 in letters written to Mrs. Sweet. He lived in constant fear that robbers would kill him, and carried a .45 caliber pistol.

The police found twenty-nine valuable violins collected by the recluse on his travels through the world. A dust covered Egyptian lute and an ancient piano were discovered.

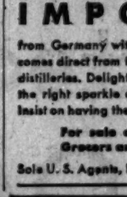

GILKA KÜMMEL

IMPORTED

from Germany with the original flavour. It comes direct from the world famous Kümmel distilleries. Delightful after dinner. Adds just the right sparkle and finish to any repast. Insist on having the genuine imported brand.

For sale at all first class Grocers and Delicatessens

Sole U. S. Agents, B. B. Dorf & Co., Inc., N.Y.

The Tailored Woman

738 MICHIGAN AVENUE, NO

GOLFLEX designers collaborated with The Tailored Woman in evolving this trim little frock—as alluringly modern as its price: $29.50.

This dress of two-tone Ondule crepe is available in black and green, brown and tile, brown and green, brown and beige.

NOW is the Time to TRADE

Get the Biggest Allowance for Your Present Car on a New HUDSON 8 or ESSEX Super-Six TODAY

GET A NEW CAR AND BE READY FOR WINTER

Generous Allowances on All Makes

During 1931 there has been such a steadily increasing demand for previous Hudson and Essex models—and the cost of reconditioning such cars has been so low due to their rugged construction and built-in long life—that these models are now bringing higher prices. Consequently, these factors and our big Fall Appraisal Campaign permit us to give extraordinary, liberal trade-in allowances. For example—

HUDSON

1928—We are allowing as high as $410 on some models of the 1928 series.

1929—Now in big demand. Our trade-in price as high as $700 on some body types.

1930—Some cars in the 1930 series are being taken in as high as $815.

ESSEX

1928—On many cars we are giving as high as $285 on trade-ins.

1929—Our price is as high as $437 allowance on a new Hudson or Essex.

1930—Trade-in allowance as high as $551 on some body styles.

• • •

Equally liberal allowances on other makes.

Get Our Appraisal TODAY!

You'll Never Get Back the Money You Spend Fixing up your Present Car. It's worth more NOW!

Add up what you will have to spend for new tires, battery work, valve grinding, motor overhauling and the many other repairs you will have to make to your present car to put it in shape for winter driving. Then take a good look at the big allowances we are making during our Fall Appraisal Campaign. Let that be your most convincing proof that NOW—right today—is the time to trade in your present car on a *new* Hudson Eight or Essex Super-Six that you *know* will serve you unfailingly and economically this winter and for winters to come.

Your present car is worth more right now, even in its present shape than it ever will be again. Next spring, even with the money you put into it this Fall, it will be worth perhaps several hundred dollars less than today. Even a week will lower its value. So, again we repeat—NOW is the time to TRADE!

The list at the left shows an example of the generous allowances we are making. But your car, regardless of make or model you own, will also command a high allowance. We just haven't room to list them all here. Come in to-day and let us appraise your car. Let us show you how easily you can get a 1931 model right off the showroom floor at a big saving. This offer includes the New De Luxe body styles, just introduced this Fall, as well as standard models. And at slight additional cost you can have Selective Free Wheeling and the Hudson-Essex "Startix" which automatically starts your motor and restarts it anytime, anywhere should it stall for any reason.

HUDSON ESSEX

Don't put it off. This offer is limited. Naturally, we can not continue to make allowances like these very long. You may be too late if you delay. Don't let another day go by without seeing these great cars and learning how inexpensive it is to have reliable transportation this winter.

Salesrooms: Corner 25th St. & Michigan Ave.

BUTLER MOTORS, INC. DISTRIBUTOR

Michigan 2000

Service Station: Corner 25th St. & Indiana Ave.

SOUTH
AJAX AUTO CO. 7800 Stony Island Ave.
SALZEKAS MOTORS 6012-14 South Kedzie Ave.
BEVERLY MOTORS, INC. 9053-59 South Ashland Ave.
CALUMET MOTOR CO., INC. 10040 Michigan Ave.
REYNE MOTOR SALES 5104 South Ashland Ave.
SCHOLL MOTOR SALES 7023 South Halsted St.

NORTH
BECKER-ANDERSON MOTOR CO. 2479 Milwaukee Ave.
BROADWAY HUDSON-ESSEX CO. 5657 Broadway
DAMPMAN-SCHMIDT CO. 1820 Ridge Ave., Evanston
KEYSTONE MOTOR SALES CORP. 4950 North Western Ave.
LOGAN SQUARE HUDSON-ESSEX 3401 Lozan Blvd. at Western Ave.
SCHELLENBERGER MOTOR SALES 4101 Milwaukee Ave.

WEST
CHICAGO-OAKLEY MOTOR SALES 2307-13 W. Chicago Ave.
CHLEBECEK MOTOR SALES 5012 W. 22nd St., Cicero
CLARK MOTORS 5001 West Division St.
CRANDALL MOTOR SALES 811 West Madison St., Oak Park
MICHNA MOTOR SALES 3342-44 Ogden Ave.

SUBURBAN
BARRINGTON, ILLINOIS Barrington Hudson-Essex Co.
BLUE ISLAND, ILLINOIS Jenner Bros., 123d St. & Western Ave.
ELMHURST, ILLINOIS Staatz Motor Sales
GARY, INDIANA Hudson-Essex Sales Co. 460 Connecticut St.
GLEN ELLYN, ILLINOIS Bonde Motor Sales, 499 Penn. Ave.

SUBURBAN (Continued)
HAMMOND, INDIANA Arnew Motor Co., 5311 Hohman Ave.
HARVEY, ILLINOIS Bates Auto Sales, 194 E. 155th St.
HINSDALE, ILLINOIS Hinsdale Hudson Co. York Rd. and Ogden Ave.
INDIANA HARBOR, INDIANA Galvin Motor Sales

SUBURBAN (Continued)
LOMBARD, ILLINOIS Lombard Auto Repair
PARK RIDGE, ILLINOIS Fricke Motor Sales, 12-18 Main St.
RIVER GROVE, ILLINOIS Davis Service Station
WAUKEGAN, ILLINOIS Grigsby Hudson Co., 304 Genesee St.
WINTHROP HARBOR, ILLINOIS Fosaland Service & Garage

AURORA—Illinois
HUDSON JOHNSON COMPANY 49-51 South Lake St.

JOLIET—Illinois
BENGSTROM-BRITZ, INC. 579 So. Chicago St.

DAVENPORT—Iowa
COUGHLIN SALES COMPANY 1003-5 W. Fourth

PEORIA—Illinois
W. A. WOOD COMPANY 704 South Adams St.

ROCKFORD—Illinois
EARL BENGTSON COMPANY 120-126 North First St.

Walter Morton CLOTHES

Correct for the occasion

Authoritatively styled in quiet good taste

Gentlemen who would be correctly garbed on every occasion are invited to inspect our Fall exhibit of Walter Morton Clothes. Endowed with an easy natural manner of fitting and distinguished for their excellence of tailoring and fabric, these garments are available in individualized styles suitable for business, sports and formal occasions.

Capper & Capper

DETROIT CHICAGO

OUTFITTERS TO GENTLEMEN

100 SOUTH MICHIGAN AVENUE

8 U. S. EDITORS WIN NICHES IN HALL OF FAME

Dickens Also Honored by Illinois Body.

Urbana, Ill., Oct. 15.—[Special.]—Nine journalists of national and international fame were added to the editors' hall of fame at the University of Illinois at a meeting of the committee of the hall of fame today. The sixth annual meeting of the Illinois Press association opened this afternoon with approximately 300 editors from all sections of the state in attendance.

Seven of the nine editors elected to the hall of fame are in the general section, while two are in the state section.

Pulitzer Among Them.

Those to be included in the general section of the hall and who later will be honored when busts of them are placed in the hall include:

William Rockhill Nelson, founder and editor of the Kansas City Star; Joseph Pulitzer, editor and publisher of the New York World and St. Louis Post-Dispatch.

Henry W. Grady, southern journalist and one time editor of the Atlanta Constitution; Samuel Bowles II., editor of the Springfield, Mass., Republican; Charles Dickens, reporter and editor, London True Sun, Mirror, Chronicle, Miscellany, Daily News.

Charles A. Dana, Chicago Republican and New York Sun, father of human interest story, and Harvey W. Scott, son of Illinois, who became editor of the Portland Oregonian.

White and Field Honored.

Those chosen for the state section are Horace V. White, Chicago Tribune and New York Evening Post, and Eugene Field, reporter and special writer for the Chicago Daily News, also St. Louis, Kansas City and Denver newspapers.

Past presidents of the press association are to be honored with their names on a bronze tablet, which will be placed in the hall of fame. Space will be provided on the tablet for additional names of presidents.

Tribune Wins Honors.

The Chicago Tribune was awarded first place honors in the metropolitan section in the annual daily newspaper contest held in connection with the Illinois Press association meeting. The contest was conducted by the school of journalism at the university at the request of the association. Second place honors went to the Chicago Daily News and third place to the Chicago Herald and Examiner.

In the section for dailies published in cities between 10,000 and 20,000 population first place went to the Dixon Telegraph, second to the Macomb Journal, and third to the Edwardsville Intelligencer.

In the 20,000 to 50,000 population class the Moline Dispatch was awarded first place, Danville Commercial News second, and the Champaign News-Gazette third. In the 50,000 to 110,000 population class the Rockford Register-Republic received first place honors, the Peoria Journal second, and the Decatur Herald third.

MASONIC CHIEFS ARE INSTALLED BY EMMERSON

Gov. Emmerson, past grandmaster of the Illinois Grand lodge of the Masons, installed the new officers of the organization yesterday in the Masonic temple at 32 West Randolph street. The installation ceremony concluded a three day annual meeting attended by 1,300 delegates from all parts of the state. Dr. G. Haven Stephens of Danville was installed as grand master, succeeding Edward C. Mullen of Chicago. Mr. Mullen was elected grand treasurer.

Other new officers are: William H. Barley, Joliet, deputy grand master; Grover C. Niemeyer, Chicago, senior grand warden; Hal C. McLoud, Springfield, junior grand warden; Richard C. Davenport, Harrisburg, reelected grand secretary; A. L. Honn, Martinsville, grand chaplain; Walter C. Lindley, Danville, grand orator, and Roy Adams, Harrisburg, deputy grand secretary.

REPORT HOOVER PICKS STECK FOR TARIFF BOARD

Washington, D. C. Oct. 15.—(AP)—Former Senator Daniel Steck of Iowa, was reported in authoritative circles today to have been selected by President Hoover as a member of the tariff commission.

Steck, a Democrat, left the senate last March after his defeat by Representative L. J. Dickinson, a Republican. He helped to frame the Smoot-Hawley act which the tariff commission administers.

There is now one vacancy on the tariff commission as a result of the death of Alfred P. Dennis, of Maryland, a Democrat.

TO EUROPE
OCT. 23
at 5 P. M.
World's Largest Ship
MAJESTIC
De luxe ship's dining service—or famous à la carte restaurant. Your choice en route. An exclusive feature with Majestic and Olympic.
Rates: 1st Class $250 (up), Tourist $122.50 (up), 3rd Class $80.50 (up).
WHITE STAR LINE
International Mercantile Marine Company
the North Michigan Avenue, Chicago, or agents

Quality Guar. All Sizes
Rubber Gloves 19c PR.
Ideal for every household task. Protects the hands while working about the house.

1.00 Value for 39c
Double Compact
Truly an unusual value at 39c. In gold color with enamel tops in striking color combinations. All have mirrors, rouge and powder compartments. With chain.

Save at Walgreen's
DRUGS WITH A REPUTATION

Rupfer 3 Lbs. Assorted Chocolates 1.00
48 pieces of delicious assorted flavored creams, hard and chewy centers, and nut clusters, hand dipped in sweet milk and mild bittersweet chocolate.

Exceptional Value!
50c Peau-Doux Playing Cards 33c
Available in Bridge and Pinochle decks. Linen finish with modernistic colored backs.

7.50 Electric ALARM CLOCK
With Bell Alarm
Guaranteed to give complete satisfaction. Operates on 60 cycle alternating current. Beautiful—accurate—always dependable.
At An Amazingly Low Price! 3.98

=Friday-Saturday=

Dental Needs

50c Anident Tooth Paste	23c
50c Iodent Tooth Paste	31c
50c Kolynos Tooth Paste	29c
30c Lyon's Tooth Powder	23c
35c Revelation Tooth Powder	23c
50c Strasska's Tooth Paste	39c
1.00 Astringosol	79c
35c J. D. Dental Cleaner	26c
50c Tek Tooth Brush	29c
25c Orlis Tooth Paste	14c
25c Colgate Tooth Paste	15c
1.00 Pyrozide Tooth Powder	79c
60c Forhan's Tooth Paste	36c
35c Corega Tooth Powder	26c
50c Guaranteed Tooth Brush	29c

Laxatives

25c Feenamint	17c
25c Beecham's Pills	21c
35c Milk of Magnesia	19c
75c Eno's Fruit Salts	57c
60c Syrup of Figs	36c
30c Sal Hepatica	18c
35c Hinkle Pills	18c
25c Castor Oil, 3 oz	18c
50c Nature's Remedy	36c
30c Olive Tablets	21c
85c Kruschen Salts	49c
1.20 Syrup of Pepsin	69c
25c Cascarets	18c
25c Aromatic Cascara, 2 oz	19c
15c Boal's Rolls	12c

45c Package
Kotex 25c
4 for $1
Texcel Sanitary Napkins
23c
5 for 1.00

=TOILETRIES=

Woodbury's	Soap 25c Bar	16c
Kleenex	50c Package	31c
Listerine	Tooth Paste 25c Tube	15c
Gem Blades	70c Pkg. with 50c Po-Do Shav. Cream	55c
Mennen's Talc	25c Tin	16c
Java Powder	50c Package	39c
Cold Cream	Perfection 50c Jar	28c
Pyrolac	Tooth Paste 50c Tube	23c
Dr. West's	25c Tooth Paste (2 for 33c)	17c

Powders—Talcs

1.00 Coty's Face Powd.	69c
1.50 Manon Les. F. Pow.	96c
25c Mavis Talc.	15c
50c All-Purpose Talc	29c
60c Djer-Kiss Face Pow.	39c
25c Colgate Talcs.	18c
50c Tre Jur Face Powd.	31c
25c La Peggie Talc	14c
1.00 Amelita Face Powd.	63c

Face Creams

65c Pond's Creams	36c
60c Woodbury's Cr.	39c
60c Pompeian Creams	32c
75c Burnham Cuc. Cr.	59c
H. H. Ayer's Luxur. Cr.	75c
1.00 Audit. The. C.C., lb.	77c
75c Lady Esther Cream	53c
50c Ingram's Milkw. Cr.	33c
1.00 Amelita Th. C.C., lb.	63c

Shaving Needs

50c Williams' Shav. Cr.	33c
50c Molle Shav. Cr.	36c
50c Aqua Velva	36c
35c Mennen's Shav. Cr.	21c
50c Durham Blades	38c
1.00 Gillette Bl. & Raz.	79c
50c Super Lath. Sh. Cr.	29c
1.00 Fragrant Vegetal	63c
35c Christy Blades	27c

Lotions

50c Almond Lotion	23c
35c Melba Skin Lotion	29c
60c Campana Ital. Balm	47c
50c Thinc Hand Cream	43c
35c Frostilla	27c
60c Maybloom Lotion	36c
50c Jergen's Lotion	39c
1.00 Mercolized Wax	79c
50c Pond's Skin Fresh.	39c

Sale of SOAPS

Super-Suds 10c Pkg. 7½c

10c Lux Flakes	3 for 26c
10c American Fam. Fl.	2 for 15c
25c L and K Soap Flakes	19c
10c Lux Soap	3 for 20c
Ivory Soap, Medium	2 for 13c
10c Cocoa-Almond Soap	6c
25c Amelita Soap	18c
15c Les Fleurs	3 for 25c
10c Nu-Olive Soap	5½c
10c Hygiea Soap	5½c

Lifebuoy 5½c

10c Palmolive Soap	6c
10c Levon Soap	5½c
30c Resinol Soap	18c
10c Camay Soap	3 for 19c
10c Sayman's Soap	3 for 23c
Walgreen's Castile, large	9c
25c Cuticura Soap	18c
10c Jap Rose Soap	7c
10c Olivilo Soap	7c
10c Auditorium Soap	3 for 19c

Amer. Fam. 10c Bar 6c

15c L. Navar Cas. Soap	2 for 25c
10c L and K Laundry	5½c
P and G Soap	5 for 16c
10c Kirk's Hardwater Cast.	7c
25c Mech. Soap Paste	2 for 23c

Dram Perfume Sale

Leutheric Miracle Perf.	25.00, Special, Dram, 85c	Guerlain Shalimar Perf.	37.50, Special, Dram, 1.35
Gabilla Mon Cheri Perf.	15.00, Special, Dram, 65c	D'Orsay Duo Perf.	30.00, Special, Dram, 1.10
LeLong A. B. C. Perf.	20.00, Special, Dram, 1.10	Corday Toujours Moi.	20.00, Special, Dram, 85c
Guerlain Liu Perf.	45.00, Special, Dram, 1.65	Corday Quand Perf.	20.00, Special, Dram, 85c
Mimzy de Raymond	12.00, Special, Dram, 95c		
Leutheric (Miracle)	25.00, Special, Dram, 85c		
Roger & Gallet Feu Follet Perf. (New)	6.00, Special, Dram, 55c		
Carrell's Leon Navar Perf. (New)	10.00, Special, Dram, 1.00		

Many other Dram Perfumes included in this Sale.
Dram Perfume in attractively shaped bottles with screw cap.

At Our Perfume Shops Only
State at Randolph (Capitol Bldg.)
10 N. Michigan State at Lake
Michigan and Jackson (Straus Bldg.)
Clark and Madison (Morrison Hotel)
1801 Orrington (Evanston)
17 E. Washington (Opposite Field's)
Monroe at Wabash
Clark at Jackson
Lake at Wabash
Sheridan at Lawrence
State at Monroe
State and Washington
Rush at Oak
730 W. Madison

=REMEDIES=

Phillips'	Milk of Magnesia 50c Bottle	29c
Castoria	40c Bottle	23c
Jad Salts	85c Package	49c
Rub. Alcohol	75c Pint	27c
Mineral Oil	Russian 1.00 Pint	49c
Mentholatum	30c Package	18c
Black-Draught	"Thedford's" 25c Size	19c
Orlis	Mouth Wash Full Pint	48c
Bromo Seltzer	60c Package	35c

For the Hair

60c Mulsified Shampoo	37c
60c Wildroot Hair Ton.	39c
50c Color-Rinse	48c
50c Oil and Egg Shamp.	31c
75c Hair Lustre	57c
60c Van Ess	39c
25c Golden Glint Sham.	16c
75c Fitch's Sham. Removes Dandruff	69c
1.00 Vitalis	69c

For Colds

1.00 Listerine	62c
35c Vick's Vapo Rub	23c
75c Baume Bengue	49c
30c Hill's Cas. Quinine	19c
35c Campho Lyptus	21c
1.00 Vapex	87c
60c C. R. Cough Relief	36c
60c Rem	49c
Tish Tissue, for colds	45c

Health Tonics

1.25 Triner's Bit. Wine	87c
85c Ironized Yeast	79c
1.00 Calport Wine Ton.	48c
1.20 Scott's Emulsion	79c
1.00 Beef, Iron & Wine	79c
1.50 Maltine Prep.	93c
1.00 Dr. Miles' Nervine	69c
1.50 Renault Wine Ton., 23 oz.	1.29

Baby Needs

25c J and J Talc	15c
85c Mellin's Food	54c
1.20 S. M. A. Powder	98c
25c Zinc Stearate	17c
1.00 Horlick's Malt. Milk	69c
60c Dryco	49c
25c Suppositories	19c
1.20 Lactogen	1.09
1.00 Borden's Malt. Milk	52c

Last Two Days! of the 1c SALE
AT ALL SOUTH SIDE STORES ONLY

East of Western, South of Madison St.
Tasty 25c Lunch

This week's special 25c lunch offers a complete and tempting meal for a quarter. You can depend upon the quality and tastiness of things you get at Walgreen Fountains.

1. Hot Inner-Toast SANDWICH (your choice of Cubed Corn Beef, Salmon Salad or Tomato Vegetable Salad).
2. Beef Bouillon
3. Ice Cream Choice of Vanilla or Chocolate, or Orange Ice.

Toiletries

75c Angelus Rouge	49c
35c Mum	21c
50c Non Spi	39c
60c Neet	37c
75c Maybelline	59c
1.50 Coty's ¼ oz. Ext. in Metal Container	89c
50c Amelita Rouge	39c
35c Odorono	29c
35c Cutex Preparations	29c
35c Mad Nail Polish	26c
1.00 Murine	79c
50c Ever-Dry Deodorant	43c
50c Tidy Deodorant	31c
50c Glazo Nail Polish	42c
60c Pompeian Rouge	32c
50c La Peggie Lipstick	39c
1.00 Bruz-Off	89c

Remedies

1.20 Pinkham's Compound	86c
65c Bisodol	39c
1.25 Absorbine, Jr.	89c
25c Cuticura Ointment	21c
35c Tiz	23c
1.00 Zonite	69c
1.00 Sodiphene	69c
1.00 Opex	89c
Bonkora	98c
25c Orangigne Powders	18c
50c Pyramidon Tablets	33c
1.00 Muscletone	98c
Dr. Scholl's Zino Pads	33c
Nurito for Neuritis	93c
35c Mecca Ointment	26c
75c Bell-Ans	47c
P. D. Hydrogen Peroxide, 4 oz.	25c

75c Chamois Skins 39c
These soft skins are just the thing for washing windows and the car. Very special.

5.00 Electric Heating Pads, 3.19
Can be used on AC or DC current. Has patent double heat control for safety. Adjustable to 3 different heats. Heavily insulated wires. Cushion construction, with finest chinchilla elderdown cover. Guaranteed.

These Prices Effective in All Chicago, Evanston, Oak Park, La Grange, Aurora, Gary, Harvey, Waukegan, Highland Park, Chicago Heights, East Chicago, Michigan City, Hammond, South Bend, and Joliet Stores.
Right reserved to limit quantities

WILLARD CIGARS ½ PRICE
Introductory Offer!
Corona Size Reg. 10c Value 2 for 10c Box of 50 2.50
Senator Size 2 for 25c Value 4 for 25c Box of 50 3.10
Unusual Combination Offer!
15c tins of 6 Half and Half Tobacco with purchase of any 1.00 Pipe
1.90 Val. All for 1.00

Chicago Daily Tribune
THE WORLD'S GREATEST NEWSPAPER

FOUNDED JUNE 10, 1847

ENTERED AS SECOND CLASS MATTER JUNE 8, 1903, AT THE POSTOFFICE AT CHICAGO, ILL., UNDER ACT OF MARCH 3, 1879.

All unsolicited articles, manuscripts, letters and pictures sent to The Tribune are sent at the owner's risk, and The Tribune company expressly repudiates any liability or responsibility for their safe custody or return.

FRIDAY, OCTOBER 16, 1931.

THE TRIBUNE OFFICES.
CHICAGO—TRIBUNE SQUARE.
MILWAUKEE—TRUST COMPANY BUILDING.
NEW YORK—220 EAST 42D STREET.
WASHINGTON—815 ALBEE BUILDING.
BOSTON—718 CHAMBER OF COMMERCE BUILDING.
ATLANTA—1825 RHODES-HAVERTY BUILDING.
LONDON—135 FLEET STREET.
PARIS—1 RUE SCRIBE.
BERLIN—69 UNTER DEN LINDEN.
MADRID—CALLE ESPALTER 5.
RIGA—ELIZABETES IELA 15/3.
ROME—GALLERIA COLONNA (SCALA A).
VIENNA—8 ROSENBURSENSTRASSE.
WARSAW—PLAC KRASINSKA 6.
GIBRALTAR—HOTEL CECIL.
PEIPING—GRAND HOTEL DES WAGON-LITS.
SHANGHAI—38 AVENUE EDWARD VII.
TOKIO—IMPERIAL HOTEL.
MEXICO CITY—HOTEL REGIS.
PANAMA CITY—HOTEL CENTRAL.
SPECIAL REPRESENTATION.
SAN FRANCISCO—820 KOHL BUILDING.

THE TRIBUNE'S PLATFORM FOR CHICAGOLAND

1. *Make Chicago the First City in the World.*
2. *Start the Subway.*
3. *Electrify the Railroads.*
4. *Abolish the Smoke Pall.*
5. *Separate Grades of Boulevards and of Through Streets.*
6. *Continue the War on Crime.*

"The newspaper is an institution developed by modern civilization to present the news of the day, to foster commerce and industry, to inform and mold public opinion, and to furnish that check upon government which no constitution has ever been able to provide."

LIGHTENING THE REAL ESTATE TAX LOAD.

Organizations of real estate men have given support to various proposals to create new forms of taxation in Illinois. The thought has been that real property bears a disproportionate share of the costs of government and that relief can come only through transferring a portion of the burden to other forms of wealth, such as intangibles and luxuries.

These organizations are composed of men with substantial reputations for hard-headedness, and to find them following this line is therefore somewhat unexpected. The politicians, of course, want new forms of taxation. That is the way to get more money to spend for the strengthening of political machines. But the owners of real estate have nothing to gain by this process. Real estate is today the victim of overtaxation, but how can it possibly benefit real estate to victimize other forms of wealth in like measure?

The basic evil in the situation is excessive spending. That is why taxes are high. The only means by which taxes can be reduced is a slash in expenditures. Until that has been brought about it is a mistake in tactics, if nothing else, to discuss a redistribution of the tax burden, for the spenders will make it their business to pervert any such redistribution into an increase in the total tax bill of the state. Real estate will get little or no relief, but the tax spenders will get more money to squander.

One of the strangest aspects of the times is the fact that the great majority of individuals and business houses have made substantial reductions in their expenditures, the result either of the lowered costs or of lowered income, but governments are appropriating at the old pace and some of them are spending more than ever before. The drain is heavy and is the principal cause of the state of depression in which we find ourselves. This is no time to let attention wander. The necessary preliminary to any solution of the tax problem in Illinois must be a focusing of attention upon expenditures. When a 30 or 40 per cent reduction in the budgets has become an accomplished fact real estate can, if necessary, continue to carry its present share of the load without being rendered valueless in the process.

Discussion of theoretical equity in the distribution of the tax load is diverting in the precise sense of the word. It diverts attention from the fact of first importance: the excessive costs of government. It gives the spenders what they want above everything else: an alibi for their failure to reduce costs to a minimum and a means of obtaining additional revenue.

BARGAINING FOR REDUCTION.

The American people are not normally lacking in common sense, and if they exercise it in our foreign affairs they will consider certain factors in the problem of armament reduction. They will consider that the pressure on foreign governments for reduction of expenditure is heavier by far than upon ours. They will then ask themselves why it should be their government, rather than those of Europe, that is most active and insistent upon bringing reduction about, and why, as recent experience in international diplomacy warns them, we are to be expected to pay in various concessions for benefits more urgently needed by Europe than by the United States. They will, therefore, be disposed, we hope and believe, to scrutinize sharply any bargaining that American zeal engages in at the coming conference and they will refuse what their judgment regards as unfair or improvident commitments.

It seems to us fanciful to expect European governments to make any reductions in armament which their own critical financial condition has not forced upon them or may reasonably be expected to force upon them in due time. Our intervention is hardly needed to impress them with the gravity of their own situation, and common sense should warn us that it can only serve them as an opportunity to obtain from us unnecessary inducements for agreements upon armament reduction which their own urgent needs compel. That these concessions will be forthcoming their experience with our recent diplomacy and their knowledge of its special weaknesses must encourage them to expect.

Report indicates that they are not to be merely concessions of naval strength. It is said the President intends to use extension of the moratorium and debt revision as leverage to force or induce reductions of armament expenditure at the February conference. If so he has virtually repudiated the American contention that the financial obligations of our debtors are not to be modified by political considerations, and are just plain debts. To use debt revision as an inducement to European nations to reduce armies and navies is politics, and it represents a complete departure from the American doctrine of freedom from political entanglements. It necessarily implies the use of financial power for political ends and the assumption of political responsibilities most delicate and far-reaching. It would be thrusting the United States up to its neck in European politics and inextricably fixing it there. Mr. Hoover may be ready to pay this price for such benefits as he hopes to obtain from armament reduction. But we are confident the American people are not.

Mr. Henning says Mr. Hoover's friends feel that obtaining reduction in armament expenditure will put a feather in Mr. Hoover's cap. The much advertised diplomatic victory in winning parity is another feather. It is a rather bedraggled feather and as a diplomatic victory recalls the celebrated remark of King Pyrrhus. By this victory we induced Great Britain to promise not to do what she cannot do, in exchange for our promise not to do what we can do. Thus we avoided a race in which our victory was certain by getting a pledge we did not need in exchange for a pledge we had no need to give. The result of this unique diplomacy is a "parity" which does not exist and which our government will not permit to come into existence.

If our diplomacy is bent upon insuring the naval superiority of Great Britain and the continuing reduction of our relative naval strength our diplomacy has won us victories, but can we afford any more of them?

YALE AND CALIFORNIA HERE.

Football here Saturday presents two interesting games, teams coming from the Atlantic and the Pacific seaboards, Yale to play Chicago and California to play Northwestern. The visit of the Yale team is a deserved compliment to Stagg of Chicago, a great Yale athlete in his college days and a great athletic director and coach in forty years of University of Chicago sports. The Yale team hopes to honor the coach and defeat his team, which hopes to accept the honor and refuse the small end of the score. However that may prove to be, the game will be one of the high spots of a season which has opened with no sign of diminished interest in the great American college show.

It is the southern [Los Angeles] branch of the University of California which is coming from the west coast to bring the midwest another display of Pacific football, which is usually good, frequently too good. These Californians are not offered as the best of far western teams, but they are good, and Northwestern has not booked an eleven of inferior power for this spot on the schedule usually taken for a breathing spell. Northwestern defeated the strong Nebraska team for its opening game and followed that with the no score game with Notre Dame in the rain last Saturday. California gives it the last preliminary to the opening of its conference schedule. Coach Hanley has put his players through a robust hardening process for their championship dash.

Chicago has proved unexpected toughness and is neither Yale's nor any other team's setup. Northwestern is one of the best. Intersectional football will be flying all its colors here Saturday.

MR. WELLS ARRIVES.

Mr. H. G. Wells has landed on our shores to do some lecturing. He was reported on leaving the ship as being in an amiable mood, apparently reconciled to the worst and rather interested in seeing it come. The collapse of western civilization, being easily predictable from all known facts of the last two thousand years, would make any first class writing man eager for the assignment to cover it. It is to be gathered that Mr. Wells looks for it to come down like a rotten building, with horrific sounds and a great cloud of dust. It probably will be in the news reels as a spectacle, and no customers.

Mr. Wells apparently thinks that the best view can be obtained from the United States, but we doubt it. Very likely any place near the Bank of England, the parliament building or the Tower would offer the observer a better spectacle. If just a few more shorings give way in Great Britain Mr. Wells won't have any place to write home and will, if he's a sensible man, take out his first citizenship papers here as a fresh start in life.

Mr. Wells' great genius lies in his ability to perceive with the scientific and realistic mind what has happened to the human race and to conclude from the experience and the facts that something entirely different is bound to result from the same causes within the next fortnight. This distinguishes him among lesser people who reach the same conclusions but begin by denying that what has happened did happen. That makes it easy to know that it never will happen again, but it is not genius. Mr. Wells concedes cause and effect to the past, and only a great man beginning thus could deny his rules to the future.

It is to be hoped that his absence from England does not make the British catastrophe worse. Probably nothing could.

The Other Side

AN EX-BREWER'S VIEWPOINT.
[Rock Island Argus.]

The wets are being told by one of their own number, Conrad H. Mann, formerly a director of the United States Brewing association, who is at present the president of the Kansas City Chamber of Commerce and is serving as a representative in Missouri of Mr. Hoover's unemployment committee, that legalized beer, which Mr. Mann favors, will not produce employment for a million men or a billion dollars in revenue for the government. While he thinks the country is wet in sentiment, he declares that the weak spot in the argument of those who are advocating the return of beer is that no distribution system, similar to the old saloons, is provided. To produce employment and revenue there must be a big outlet for the beer.

In other words, the wets must provide an adequate substitute for the saloon system of other days. Mr. Mann frankly does not believe that if beer ever does come back it will make its advent via the saloon bar. His statements have won the praise of William Allen White, Kansas editor, who says Mr. Mann has spoken more wisely about prohibition than any one has for six years past. Some leading wets, while denouncing the saloon, have offered nothing in its place. Unless something of an adequate character is offered as a substitute, Mr. Mann is unable to see that the return of beer would bring about the desired economic results.

NOBLE LIAR.

Spinster—A gentleman called me beautiful yesterday. Do you think it is sinful of me to feel a little proud of the compliment?

Genial minister—Not at all. It is the gentleman who is the sinner—not you.—Regina Star.

How to Keep Well By Dr. W. A. Evans

To the limit of space questions pertaining to hygiene and prevention of disease will be answered in this column. Personal replies will be made to inquiries under proper limitations when return stamped envelope is inclosed. Dr. Evans will not make diagnosis or prescribe for individual disease.

[Copyright: 1931: By The Chicago Tribune.]

BABIES AND BOILS.

To prevent epidemics of boils in a maternity hospital, Dr. O. R. Chadwell sees that the following plan is carried out, with no change in any detail:

Every newborn babe is washed with soap and water, just as has always been done. It is at this point the new treatment is begun. A 5 per cent ammoniated mercury ointment is thoroughly rubbed into the skin following the bath. Every skin area must be reached and the rubbing must be thorough.

A lick and a promise rubbing will not do. The next day the baby, instead of being washed with soap and water, is well rubbed with sterilized cottonseed oil. Other oils have been tried, but none equals this one. Thereafter, anointing with cottonseed oil takes the place of the daily bath. The folds of the skin and the hip regions should be given special attention by the anointer. Never, after that first bath given in the first hour of life, is the baby given a bath with soap and water—at least, as long as the physician is bossing.

This plan was inaugurated in the midst of an epidemic of boils in a maternity hospital. The method of cure they used was as follows: Rub 5 per cent ammoniated mercury ointment into the blisters and boils twice daily. Anoint the remainder of the baby's skin with a 3 per cent ammoniated mercury ointment once daily for three days. After that period use a daily inunction of sterile cottonseed oil. Do not wash the baby with soap and water. Keep all infected babies away from others. In this case a week or ten days served to bring the epidemic under control.

Dr. Chadwell says this method has been in rather general use in the hospitals of New England for more than six years. During that time no hospital in which it has been used has had an outbreak of impetigo. From the hospitals the method is gradually spreading to New England homes. No baby on whom this method has been properly used has developed this form of impetigo in six years, and not because the New England skin is better than any other. The meat of the situation is in the care given.

Dr. Chadwell advises that babies be greased rather than washed. His authority stops when the baby leaves the hospital, but he is doing his best to piece out authority with moral suasion.

The obstacles he must overcome are several. The laundresses object to the mercury and grease on the clothes. Mothers don't like the cottonseed oil odor. He permits the substitution of rose water ointment for cottonseed oil on those occasions, such as exhibitions and shows, when "baby is to be smelt." Another objection arises from the interference with custom. The baby's bath is pretty well "dug in." It interferes with dusting. Many women like to use dusting powders on babies. Dr. Chadwell thinks getting away from dusting powders is of great advantage.

GIRL'S AGE AND WEIGHT.

B. P. writes:

1. I am a girl 15 years old, 5 feet 4 inches tall. What should I weigh?
2. What would you advise for freckles? I have had them for six years and want to get rid of them.
3. I have had eczema, mostly in the winter, for nine years. As soon as spring comes it disappears. Two years ago I did not have any at all. I was on a farm, was sunburned and blistered. This was the first time I ever had it in the summer time. What is the cause and what would you advise?

REPLY.

1. The average weight of girls your height and age is 119. Your nationality, your build, and the size of your bones have something to do with fixing the weight proper for you.
2. Nothing. As a rule, little can be done in the way of removing freckles, and the end is worse than the beginning.
3. The only promising plan is to find the cause and avoid it. In your case the cause has seemed to be some exposure incident to winter.

FRIEND OF THE PEOPLE

Letters to this department must be signed with names and addresses of writers.

LIMITATION PERIOD TEN YEARS.

Chicago, Oct. 10.—[Legal Friend of the People.]—1. In 1924 I borrowed $50 from a loan company and paid it all back except $15. Can a bill be collected after seven years? 2. What interest will I have to pay on the unpaid balance?
J. T.

1. The limitation period on written contracts is ten years.
2. Depends on the agreement.
TRIBUNE LAW DEPARTMENT.

BECOMES A CITIZEN.

Chicago, Oct. 12.—[Friend of the People.]—If a boy came to the United States when he was 15 months old, and his father was naturalized when the boy was 16 years of age, is the son a citizen of the United States?
J. T.

Yes. H. L. BOETHE,
Acting District Director U. S. Department of Labor.

PROCEDURE OUTLINED.

Chicago, Oct. 10.—[Legal Friend of the People.]—In November, 1927, I sold two vacant lots to a party on a simple contract. He paid $250 at the time and was to pay the balance, $750, in November, 1929. He paid interest for the first six months and has not paid anything since. Do I have to go into court with some legal procedure? Or will a final notice to him be enough? He was to receive a deed when he completed his contract, which he has failed to do. One attorney said I would and another said he had forfeited all of his interest.
O. W. T.

Subsection 2 of section 5 of the forcible detainer act authorizes a suit at law for possession "when a vendee, having obtained possession under a written or verbal agreement to purchase lands or tenements and having failed to comply with his agreement, withholds possession after demand in writing." While in a mortgage foreclosure the defendant is sometimes permitted to enjoy the use of the premises during the fifteen months allowed for redemption from the foreclosure sale, there is no such delay on these contract cases. The foregoing relates only to possession. To clear the title, the vendor may have to file a bill in equity if the contract has been recorded, and the court, before entering a decree, may order the refund of an equitable portion of the purchase money. If the contract has not been recorded, the vendor may resell clear of the vendee's equity.
TRIBUNE LAW DEPARTMENT.

A LINE O' TYPE OR TWO

Hew to the Line, let the quips fall where they may. R.H.L.

EVERYTHING is all set for the great Yorktown celebration next week. Yorktown is where Lord Cornwallis, the commander of the British army, got a kick in the pants when the ragged Continentals and the French soldats jumped on him and finished up the Revolutionary war. They've been mighty careful down in Yorktown about not having anything in the celebration that would hurt anybody's feelings. It's a pretty ticklish proposition, because in whoopeeing about the victory at Yorktown, of course, there had to be some little mention about who got licked. But the committee found out after awhile that the British wouldn't be sore about our bringing up the Revolutionary war now because they never heard of it. They never know they're licked until about two hundred years afterwards, and then it's too late to do anything about it. Since the Yorktown idea of a celebration was started the British have become quite interested in the Revolutionary war, and the London Times sent a special correspondent over to get an interview with George Washington and ask him what the silly row was all about. And now that they know we don't belong to them any more they don't seem to care a bit. If we did it would be just so many more people to carry on the dole, and they've got plenty enough as it is. And, besides, our reformers would be after them to make them stop drinking sherry, and, by Jove! what's the use of a country if you can't drink a glass of sherry in it? What, what!

REMEMBERING.

What do I like remembering?—
The day that the gypsy read
Our palms, and the dream we wanted
Once when we needed bread.

A song that a fiddler gave us,
A tea table set for two,
Dark rain against the windows,
Firelight, and dusk, and you.

Summer dies very softly,
Late tide and the charm is past,
Love is like that, you told me—
But it's sweet while the roses last!

HELEN WELSHIMER.

IT IS UNDERSTOOD that the Japanese have finally sent a reply to all the letters the League of Nations has been sending them asking them to be nice boys and go on back home. The Japanese reply is as yet a carefully guarded secret, but it is understood to be in the form of a postcard postmarked from Manchuria and says: "Having a fine time. Wish you were here."

ASSEMBLYMAN TOM MUIR of New Jersey, in speaking of light wines and beer, said: "Under the old system we had wine, women, and song. Now it is wood alcohol, a trained nurse, and 'Lead, Kindly Light.'"

NOW A THIRD GOVERNOR has bobbed up in Louisiana and Huey P. Long, governor No. 1, has published a general order: "If any guy tries to steal Huey's job sling him through the window." These United States would really be a sad and gloomy place if it wasn't for Louisiana.

How Short the Days Are Getting!

[*From the W. G. N., via Le Roy.*]

SEC.-STENO.—KNOWL. BKKPG.; 4 YRS.' exp.; some leg., sell. exp.; excel. refs. Regent 0829.

IT SEEMS from the evidence yesterday that whatever money Mr. Capone made, whatever way he made it, he invariably lost it at the race track. They may close the examination of witnesses today, but we hope they do not do so before they dig deep into Al's record as a bridge player. And what about checkers? And did Al ever play marbles for keeps? Now that this is started we might as well have it all, horrible though it may be.

A MAN DOWN IN FLORIDA threw away clothes, food, guns, and fish lines and lived in the wilderness for a year. He said he had proved that man could bum a living off nature without any of civilization's devices. And right in the next breath he says all he took were his spectacles and his false teeth. But what are those things but civilization's greatest contributions to the more or less human race? As Owen Meredith almost said in "Lucile":

We may live without poetry, music, and art;
We may live without conscience, and live without heart;
We may live without friends, live without signing checks;
But we simply can't live without false teeth and specs.

PROF. MILLIKIN has just exhibited to an international convention of scientists at Rome a machine that takes pictures of electrons and an electron is 1,700 times smaller than an atom, and you know an atom is so small that the naked eye couldn't even see a big flock of 'em all herded close together. After they get through photographing electrons the new camera ought to be used to get a picture of the man who uses the feather out of his wife's Eugenie hat to clean his pipe with.

"HUMANITY worries itself to death at 58," declares Dr. George W. Crile. If Humanity taught school in Chicago and had not been paid for six months, with no prospects of any money in sight, said Humanity would regard 58 years as a fine, ripe old age at which to quit this unkind world.

AUTUMN.

Autumn is not just leaves turning red,
It is our stroll before going to bed;
It is your pipe giving smoke to the night,
Autumn is not just corn getting ripe.

Fall is not only leaves in the walk,
It is your mood and the way that you talk;
It is that vague thing which saddens your eyes,
Fall is much more than colorful skies.

P. S. McDONALD.

AND WE'RE not going to be scared to death any more about the government's dragging us into court about our income taxes. Our shirts only cost a dollar and a half apiece and we buy 'em at a fire sale.

R. H. L.

THEY'VE BEEN DIGGING HIS GRAVE FOR CENTURIES

Copyright, 1931, by The Chicago Tribune.

FROM THE TRIBUNE'S COLUMNS

16 YEARS AGO TODAY

OCTOBER 16, 1915.

CHICAGO.—James H. Phillips, 23 years old, proprietor of a jewelry store at 951 West Madison street, was murdered in his flat in the Buckley apartments at 1352 West Madison street. His body was found at the foot of the stairs leading to the fifth floor. A bullet had bored its way into his side above the heart. His rooms on the fifth floor gave evidence of a struggle. A woman's black velvet hat and short black coat lay on the bed. Phillips was a bachelor.

LONDON.—Great Britain has declared war on Bulgaria. The Bulgarian government was notified that a state of war exists between the countries as from 10 p. m. The Austro-German invasion of Serbia continues, but every foot is being contested bitterly by the Serbian soldiers, backed up by the British and French gunners. Austrian troops have stormed and taken the Serbian positions at Brino, Brdo, Cunak, and Slazard, the defenders suffering heavy losses, according to the German war office. The invaders also have captured Pozarevac, about 12 miles southeast of Semendria.

CHICAGO.—Citing various sections of United States statutes which prohibit "the transportation of explosives" on steamers carrying passengers, Mrs. Sarah Lund filed suit for $50,000 against the Cunard Steamship company, W. T. Turner, captain of the Lusitania, and Dudley Field Malone, collector of the port of New York. The suit was filed in the federal court in Chicago. Mrs. Lund's husband and father perished when the Lusitania was torpedoed by a German submarine last May. She charges that the Lusitania carried sections of submarines intended for reassembling and use in the European war and she fixes the amount of ammunition carried as upward of 5,471 cases of cartridges and ammunition, gun cotton and other explosives.

30 YEARS AGO TODAY

OCTOBER 16, 1901.

CHICAGO.—Sir Thomas Lipton, the Irish sportsman, was the guest of the Chicago Athletic association at a banquet. Undaunted by two defeats in attempts to lift the America cup, he told the 300 guests that he will build a Shamrock III. in another attempt.

SPRINGFIELD, Ill. — Disorder marked the session of the opening day of the grand lodge convention of the Knights of Pythias. Harry Moore, editor of the Bulletin, which makes charges against Vice Chancellor Charles H. Cushing, and Henry P. Caldwell, keeper of records and seals, was expelled from the hall and action was taken looking to formal charges being made against all who were implicated with him in the affair.

NEW YORK.—The duke of Alba, one of the highest grandees of Spain, and in social and titular rank the leader of Spanish society, died from heart disease at his apartments in the Holland house. He was 53 years old and came here as the guest of Sir Thomas Lipton to witness the recent race between Columbia and Shamrock II.

50 YEARS AGO TODAY

OCTOBER 16, 1881.

WASHINGTON.—"If Guiteau is not crazy," says George Scoville, Chicago attorney, "he ought to be hanged." Mr. Scoville, for a man who makes no claim to familiarity with practice in criminal cases, is exceedingly adroit. Washington lawyers say he is managing Guiteau's case with a great deal of ability and already has succeeded in making a great many think that possibly he may be able to find twelve men to agree that the poor wretch is insane.

DUBLIN.—John Dillon, M. P., was arrested charged with treasonable practices and lodged in Kilmainham jail. The rearrest of Dillon caused the most intense feeling. A further warrant was served on Parnell, charging him with being reasonably suspected of having since Sept. 30 been guilty of treasonable practices as a principal. Instructions have been telegraphed to every military station in Ireland enjoining vigilance and the flying columns are held in readiness for immediate movement. The number of troops in Dublin is 5,000.

VOICE OF THE PEOPLE

Writers should confine themselves to 200 or 300 words. Give full names and addresses. No manuscripts can be returned. Address Voice of the People, The Tribune.

NORWAY'S CLAIM IN GREENLAND.

Chicago, Oct. 14.—Permit me to correct some erroneous impressions created by the story of your Copenhagen correspondent, John Ahl-Nielsen, which appeared in THE TRIBUNE on Oct. 5, regarding the controversy between Norway and Denmark over Norway's occupation of East Greenland, now known as Eric the Red's Land. The fundamental error in your correspondent's story is the assumption of Danish sovereignty over all of Greenland. Norway, whose economic interests in Greenland, especially in East Greenland, are paramount, has never recognized Denmark's sovereignty over more than the Eskimo districts in the southern and western coastal regions. The remainder of this vast arctic island has always been regarded by Norway as a no man's land.

Norway's formal occupation of East Greenland at this time is a legal strategic move. It was effected for the purpose of laying a substantial foundation upon which the dispute could be threshed out before The Hague tribunal. Topographically the coast may be "a strip of rock and ice," but the region abounds in seal, musk oxen, whales and other marine life. From 100 to 300 Norwegian ships are annually engaged in these hunting enterprises. Repeated threatened interference by the Danes has made it imperative for Norwegian economic interests to have the question of sovereignty permanently settled. This would have been difficult, if not impossible, if Denmark had been permitted to appear in court on the assumption of enjoying complete sovereignty.

Norwegians, not Danes, were indisputably the discoverers and first European colonizers of Greenland. The land was first sighted by the Norwegian Viking, Gunnbjorn Ulvsson, in 974. In 982 Eric the Red, a native of Jaeren, Norway, and father of the renowned explorer, Leif Ericson, established the first permanent settlement on the southwest coast. Until 1261 this Norse colonial outpost, which at its peak probably numbered 5,000 white inhabitants, was politically an independent republic. In that year, at the request of the colonists, the settlement became a crown possession of Norway. Greenland, Iceland, and the Faroe islands remained Norwegian colonies until 1814.

To understand how these Norwegian colonies got into Denmark's possession it is necessary to glance briefly at Norway's history. By the death of Haakon V. in 1319 the ancient royal line [Haarfagre dynasty] on the male side became extinct. The event resulted in a series of fateful dynastic changes which in 1397 terminated in a political union of Norway, Denmark, and Sweden under the terms of the treaty of Kalmar. Each nation, however, retained its identity and local autonomy. Sweden soon withdrew from this union, but Norway, from considerations of loyalty, remained together with Denmark. This Danish-Norwegian union lasted until 1814.

It is an error to infer that the Kalmar union made Norway a country ruled by Denmark. Norway during the union period had its own laws and a separate administration. The arrangement was a personal union in which the kings of Denmark also were kings of Norway. All state documents and official acts indicate unequivocally that the kings of Denmark regarded Norway, including her overseas colonies, as a realm distinct from Denmark. Until 1814, when the union was dissolved, the colonized portion of Greenland was unquestionably a Norwegian possession.

In the negotiations in 1814 regarding the termination of the union, which were conducted by Swedes and Danes under the terms of the treaty of Kiel, the Danish negotiator, Bourke, by a clever ruse made the Swedish negotiator, Wetterstedt, believe that Greenland, Iceland, and the Faroe islands never had been possessions of the kingdom of Norway. This gave Denmark the coveted opportunity to appropriate them. The error was discovered too late and despite strong protest Denmark declined to make restitution. Norway was not officially represented in the negotiations and has never recognized the validity of the treaty of Kiel.

The ultimate fate of the early Norwegian Greenland colony is a tragic mystery of colonial expansion in the arctic. The colony seems to have lasted till about the fifteenth century, after which all is silence. In 1721 the Rev. Hans Egede, a Norwegian missionary, went to Greenland and laid the foundation of the modern colonial work among the Eskimos. This is the colony taken by the Danes in 1814.

It is not restitution of that colony that Norway asks. Title to it has long ago been relinquished. Norway never claimed more territory in Greenland than the colonized southern and western coastal regions. That this also has been Denmark's understanding is clearly shown by the fact that during the last few years Denmark has been seeking the consent of the powers to extend her sovereignty over the entire land. The remainder of Greenland Norway has always regarded as a no man's land, and on that understanding has since the seventeenth century conducted extensive whaling, sealing and hunting enterprises along the East Greenland coast far from the southern and western colony now administered by the Danes. Occupation by Norway of East Greenland was deemed necessary to prevent the enforcement of Danish economic monopoly measures pending adjudication of the question of blanket sovereignty.

H. SUNDBY-HANSEN.

HOW MUCH LONGER!

Chicago, Oct. 11.—Real estate bonds were sold to me, by the best banks in the city, on anticipated revenue. How much longer must I anticipate, without revenue?

FANNIE E. HENOCH.

PHYSICIAN, HEAL THYSELF!

[Columbus Dispatch.]

M
Yo

Rows and
braid, very
petite miss
and green
wool. 11, 13

Junior an
Sixth Floo

MARSHALL FIELD & COMPANY

Your New Clothes Must Have the Best of Everything!

DRESS EVENT

BEGINNING TODAY

left
Charming necklace collar edged with dark Mink. Spanish tile, brown, black and green canton crepe. Sizes 33 to 44 at $25

right
Roshanara, the newest crepe. Broadtail fur, too. Black, brown, Persian green, carnelian. Sizes 33 to 44 at $25

Women's Moderately Priced Sixth Floor, South, State

left
Venice lace—just the touch to finish off this charming canton dress. Black, brown, green, and Spanish tile. 33-44 at $25

right
A gorgeous soft silk. Draped revers in smart color contrast. Navy, black, brown and forest green. 33 to 44 at $35

Women's Moderately Priced Sixth Floor, South, State

Rows and rows of silk braid, very chic on the petite miss. Black, brown and green lightweight wool. 11, 13, 15, 17 at $35

Junior and Petite Miss Sixth Floor, South, State

Copied in canton. Lots of tucking on sleeves. Brown with green, black with rose or gold. 14-20 at $35

Chanel copied in new roshanara crepe. Smartly tailored. Tile, green and black. 14 to 20 at $25

Beautifully cut. Black with turquoise, eggshell or coral. Purple-orchid velvet. 14 to 20 at $25

—and little puff sleeves of Alencon patterned. Black, brown, green and claret canton. 11, 13, 15, 17 at $25

Junior and Petite Miss Sixth Floor, South, State

MISSES' DRESSES, SIXTH FLOOR, SOUTH, STATE
Also in Evanston and Oak Park Stores

ANNUAL COAT EVENT

BEGINNING TODAY

$57.50 to $157.50

Right
Fluffy shawl collar and cuffs of wolf on one of the stunning new wools. Black, brown, Spanish tile. Wool interlining. $79.50

Far Right
Charda cloth with Persian lamb or Jap mink above the waist. Black, brown, Spanish tile. Lamb's wool interlining. $157.50

Above
Lapin collar and cuffs on lovely rough woolen in green, brown, Spanish tile. $59.50

Above Right
Lelong copy of the same rough woolen. Brown, black, Spanish tile or green with Persian lamb or beaver. $69.50

Right
Lovely blue fox collar and cuffs on rough woolen. Black, brown with crepe lining. $125

Far Right
Mink collar and cuffs on Ramara cloth—in brown, black or green with crepe lining and wool interlining. $97.50

MISSES' COATS, SIXTH FLOOR, NORTH, STATE
Also in Evanston and Oak Park Stores

Mitzi FROCKS

An Exceptional Sunday Night Frock

$15

A flattering shoulder line of Jap Mink does the trick on this fine silk crepe Sunday night frock. The utmost in fashion value for Friday and Saturday, spec'l $15

Mitzi Frock Stores

LOOP STORES
75 East Madison Street
342 North Michigan Avenue

2354 East 71st St.
6334 Cottage Grove
1056 Wilson Ave.
3236 Roosevelt Rd.

EVANSTON 624 Davis Street
HAMMOND 5258 Hohman St.
AURORA 70 Fox Street
1117 Lake St., OAK PARK

BAUME BENGUÉ (pronounced Ben-Gay) is a safe and sure remedy for that throbbing, splitting pain in the head. Applied freely to the forehead and back of the neck, rubbing in thoroughly, it brings prompt and blessed relief without the depressing effect of most internal remedies. It is more effective than other external agents and will not burn or blister.

"Ask for Ben-Gay"
Accept No Substitutes

TWICE DAILY
TRANSCONTINENTAL
BUS Service

From Chicago	One Way	Round Trip
Los Angeles	$39.50	$75.05
Portland	48.00	86.40
Omaha	11.00	19.80
Twin Cities	10.00	18.00
Kansas City	8.00	14.40

8 BUSES Daily to
MILWAUKEE
$2.00 One Way $3.00 Round Trip
138 La Salle St., Phone State 2250

CHICAGO & NORTHWESTERN STAGES

Subscribe for The Tribune

HUNGER TURNS 3 LITTLE PUPILS INTO BEGGARS

Children's Fund to Aid in Cases Like This.

Cash contributions to the Hungry School Children's Fund will be received at the following Tribune offices: 1 South Dearborn street, 1101 East 63d street, and 4152 West Madison street.

BY KATHLEEN M'LAUGHLIN.

Children of at least one family on the near west side eat no breakfast unless they beg for it from door to door. This state of affairs was revealed to teachers at the Kosciuszko school by the mother of the unfortunate youngsters. Circumstances forced Mrs. G—— at last to appeal at the school for lunch for her children, and the whole miserable story of their poverty came out bit by bit.

Three of the G—— youngsters are pupils at the Kosciuscko school. There are two others, a boy 18, out of work, and a baby a year old. Their father, a wood finisher, earned $25 a week when he had work, but he has not been employed for a year and a half.

Just Coffee and Bread.

For months, Mrs. G—— told the teacher to whom she related the pathetic tale, they have not eaten a square meal. Six dollars a week from one charitable agency and some groceries from the county have proved wholly inadequate to keep them nourished. The only food the children get from morning to night, day after day, has been coffee, boiled and reboiled, and stale bread, spread with lard.

In a neighborhood composed largely of families nearly as poor as they are themselves, the G—— children have fallen into the habit of visiting various homes and asking for something to eat in the mornings.

No funds have been on hand to date to meet such emergencies as the G—— family constitutes at the Kosciuszko school. Nevertheless the teachers managed to get in touch with a friend whose generosity was demonstrated last year by frequent checks, who agreed immediately to see to it that the three children in school, one 12, one 9 and one 7 years old, have an adequate lunch each day.

Fund Provides Lunches.

Hereafter the Hungry School Children's Fund opened by THE TRIBUNE and maintained by its readers, will finance the lunchtime necessities of these and hundreds of other pupils in 65 public schools who cannot afford to eat when the noon whistle blows. Miss Frances Swain, head of the domestic arts department at the board of education headquarters, is supervising the distribution of the total collected, apportioning it to the rooms of schools from whom applications are being received.

Donations to help the G—— youngsters and others in similar and equally distressing circumstances, may be mailed to the cashier of this newspaper, accompanied by the coupon in this issue.

Hungry School Children Fund

There are 15,000 children who go to school hungry every morning. A dime a day will furnish a substantial daily meal for one child.

I will contribute $....., weekly....., monthly, or the enclosed donation. State school, if any, to which you prefer donation assigned.

.....School.

Signature .....

Address .....

Fill out and address to The Hungry Children's Fund, CHICAGO TRIBUNE.

GIFT LIST GROWS

Yesterday contributions to the fund were:

$200.00—Fannie K. Heris.
$50.00—Mrs. Edward L. Ryerson.
$30.00—Mr. and Mrs. Albert T. Kirk.

$25.00.
Earle Ludgin, Inc. | Frank M. Bourhey

$20.00.
Col. A. A. Sprague | A. Framburg
$18.09—Pupils of community schools, Wakarusa, Ind.
$18.00—Kiesproof, Inc.
$15.00—Ralph Rosen.

$10.00.
Ida D. Normandie | Patricia and Peggy Finigan
Josephine N. Rathje | L. S. Myers
A Friend | Herman A. Zischke
Sidney E. Collins | G. Falkiner
A. E. Kaltenbrun | Mrs. T. D. B.
National City company | Mrs. C. S. Griffith
Mrs. R. G. Hunt | Kathryne I. Slater
C. E. Mears | Mrs. Arthur W. Reebie
Richard E. Kropf
Eloise and Richard Groway

$5.50—Georgia Greene.

$5.00.
Mrs. I. H. Hess | J. B. Van Winkle
Geneva L. Wood | B. Neuburger
Murray Bosch | F. H. Haviland
Ysabel O. Bodman | J. B. Connor
Katharine R. P. Taylor | John A. Mulder
Mrs. Leo R. Salomon | Thomas W. Hinde
Esther M. Bjork | Howard B. Stanton
Mrs. G. J. McDonnell | Mrs. E. C. Bergman
Edna R. Raphael | Sarah E. Wright
Charles W. and Ruth E. Vogl | Paul E. Kelly Jr.
Grace E. Hall | Ellen Stuart
The Formfit company | Mr. and Mrs. Julius Stieglitz
Mrs. J. W. Vaughan | Dorothy Jean Dieckmann
Henry E. Brackett | E. C. Flanagan
Theodore B. Robertson | Mrs. Jess Mosgrove
Mrs. E. A. Baker | Caroline Schaff
Mabel C. Smith | Grandma S.
Mr. and Mrs. B. B. Coons | Mrs. Jacob Schnady
Mrs. Harry J. Williams | Mrs. J. W. Prince
Mrs. Edward St. Clair | Mrs. S. J. Templeton
H. J. Barton | S. A. Waterman
M. J. Riese | Betty, Elaine, Jo, Ellen and Margot Murdock
Reuben Wittert | Anonymous
M. A. Ingersoll | Jean Baker
Peggy Sugar | A. M. A.
John A. Hollowell | J. W. Dillbeck
Mrs. H. M. Pardee | A. M. A.
| Betty Lois and Leslie Klawans

$4.00.
Jean and Frances Diamondstone | D. W. Hamilton
$3.75—Helen M. Anderson

$3.00.
Elmer Ringaw | Anonymous
H. A. Bischoff | Bunny, Morton, and Jimmy Heller
E. J. Pilmaier and E. Wright | Gale Rhodes
Marie Lansing | Lena Koener
Alice Warren | Two Pals.
Good Scouts of La Grange Park | Anonymous
$2.50—Mrs. C. E. Sims

$2.00.
A. Hawkinson | Paul Daube Jr.
Mrs. W. P. Trebilcock | Harriet T. Olson
Mrs. H. F. Leopold | Mrs. Isabel Carnal
Mrs. R. M. Livingston | Nellie B. Green
Anonymous | Mrs. O. S. Hagerman
Peters Machinery Co. | Alma Johnson
Mrs. Beade E. Hodge | A Friend
R. J. Lauer and E. Schramm | Mrs. Agnes Carlfeldt
Alice N. Asquist | A Friend
D. N. | Mabel Betzler
$1.75—Harry Lown. | A Friend

$1.00.
Dorothy J. Edwards Bronson | Lois and Joann Newton
Trudie-Jane Leonard | Anonymous
K. V. Doherty | Adelaide
J. A. Fell | H. G.
Adeline Gemmer | Room 234
Mrs. H. Anderson | M. Fea
Karl Helm | Anonymous
Nora Holloway | Mrs. G. Branch
Dr. William Thalheimer | Margery Katz
Marcheta and James Slater | Marion Slattery
Mabel Williamson | A. E. B.
D. E. Crow | Anonymous
H. E. Sweitzer | John Hartman
Anonymous | E. H. B.
Carl E. King | Mildred, Virgil, and Johnnie
Anonymous | T. M. Hosty
A. M. | Four Girls from Scheerer, Inc.
Friend of the Children | Viktor Papesch
Marie Davis | Jimmy Dennis
Zankanuck | Anonymous
Nancy Cunningham | A Friend
R. J. Bradley | G. Gilbert
Anonymous | Charles and Billy Vickers
Carl, Carolyn, and Pyllss Holtz | Mrs. A. T. Anderson
Mary and Nonie Heed | Irene A. Johnson
B. W. Kraus | Two Children in Elkhart
Naida and Gayle | Margaret Bowman
Mrs. J. H. Pieper | Albert L. Kreutz
Glenn and Arlene Pollack | R. A. Mitchell
F. H. | Anonymous

$ .50.
Herschel P. Schiff | Anonymous

$ .50—Evlyn Wartell.
$ .50—Anonymous
$ .10—Mrs. Dora Warnecke

Total $1,031.99
Previously acknowledged 10,130.02
Grand total $11,162.01

All gifts for the fund may be directed to the cashier of THE TRIBUNE, at Tribune tower.

A check for $100 acknowledged yesterday omitted the surname of the donor, Mrs. Robert L. Stuart.

EX-DRY LEAGUE HEAD FEARS U. S. WOULD VOTE WET

Wilkesbarre, Pa., Oct. 15.—[Special.]—"I fear the result if we held a referendum on the prohibition question at this time," declared the Rev. Dr. Charles V. Carroll of Philadelphia, state superintendent of the Congregational church, in addressing the annual sessions of the northeastern Pennsylvania conference today.

Dr. Carroll is former president of the state Anti-Saloon league.

"The press is wringing wet," he said. "We have no national voice to meet the liquor problem, which is repeating its false statements persistently. If we held a referendum now on the prohibition question, I fear the result, but I am hoping against hope."

OFFICIALS AGREE TO QUIT PASSING OUT 'DRAG' STARS

Confer on Plan to Curb Gun Toting.

A conference of city and county law enforcing officials was held yesterday in the office of Sheriff Meyering to curb the promiscuous issuance of special badges, stars and credentials to civilians which virtually give them police powers and enable them to exercise special privileges. All the representatives agreed to stamp out the practice.

WM. D. MEYERING. [Walinger Photo.]

Further meetings of the group will be held to work out a standardization of the system of hand-out stars. The scheme hinges around a regulation whereby deputies engaged in law enforcing work will be compelled to carry credentials giving their description, a sample of handwriting and a photograph to prove that they have the right to carry a gun and star.

Promiscuous gun carrying was the keynote of the conference. Earlier in the day Police Commissioner Allman recalled all special stars issued by former administrations and announced that no more stars would be issued from his office.

Col. Henry Barrett Chamberlin, operating director of the Chicago crime commission, attacked the practice of giving out stars, which apparently gives persons authority to tote guns.

"No member of the crime commission carries a gun," said Col. Chamberlin, "even though the nature of the work is dangerous. If every friend of a public official carries a star and a gun, the public is going to lose respect for constituted authority."

Ald. Barnet Hodes of the 7th ward characterized the practice of putting "I got a drag" stars on automobiles as "flaunting authority and un-American."

WIFE HELD IN STABBING.

Mrs. Anna Jeski, 2279 Archer avenue, was held to the grand jury by a coroner's jury yesterday on a charge of manslaughter in the fatal stabbing of her husband, Anthony, Oct. 8 in their home.

America's Finest $60 Suit
Reproduced by Levy-Sang at
$29.50

We took a smart new Fall Suit made by a famous American manufacturer to retail at $60 and have reproduced it in every style detail in a TWO-PANTS Suit at $29.50. Both are shown below. Compare them! Then decide which you want—the one with the fancy label at $60 or the Levy-Sang reproduction at $29.50.

HERE'S "HUSK" O'HARE
Wearing the new Fall $60 Suit made by a famous manufacturer, which was used in every detail as the style model for the Levy-Sang $29.50 Two-Pants Suit shown opposite.

HERE'S BEN BERNIE
Wearing the Levy-Sang Suit at $29.50 that is the exact style duplicate of the $60 Suit shown at left, and which can be bought for ONLY $2 DOWN.
EXTRA PANTS FREE

WARM WINTER OVERCOATS $29.50
Smart new Dress Coats in the popular BLUE and OXFORD GRAY, with or without velvet collars. Also all the new shades of brown, gray and blue in every favored style.
OPEN TUESDAY, THURSDAY, SATURDAY TILL 9

Levy-Sang Co.
2nd FLOOR BUTLER BLDG. 162 N. STATE STREET BET. RANDOLPH AND LAKE STS.

NEW FUR MODES
that demonstrate Miller & Co.'s genius for value-giving as well as fashion

CARACUL COATS	LEOPARD CAT	HUDSON SEAL	SIBERIAN SQUIRREL
$195	$195	$165 Dyed Muskrat	$135

Small Deposit Reserves Your Choice

MILLER & CO

Chicago's Largest Exclusive Furriers

Two Stores on Michigan Ave.
616 South Michigan Ave. Near Blackstone Hotel and 166 North Michigan Ave. Near Randolph St.
616 SOUTH MICHIGAN AVENUE STORE OPEN EVENINGS UNTIL 9 O'CLOCK

THE SHOCK-ABSORBING PROBAK BLADE

A secret men could not keep...

Special Offer
PROBAK RAZOR and 8 BLADES—$1
Shave with the super-keen Probak blade in the remarkable new Probak razor. It's lighter, counter-balanced. You scarcely feel it in your hand or on your face. Modern chromium finish. If your dealer cannot supply you—send $1 to PROBAK, 15 West First Street, Boston, Mass.
PROBAK BLADES
PATENT NUMBERS 1,633,739 1,630,333 REISSUE NO. 17,907 OTHER PATENTS PENDING
50¢
DOUBLE EDGE BLADES

"PROBAK *is* a better blade"

PROBAK—the blade with the built-in shock-absorber—amazed men everywhere, made friends quickly and won world-wide popularity in less than a year. Men discovered its vast superiority—shared the secret with friends and strangers alike—broadcast the good news.

In every respect Probak *is* a better blade—designed and built to give definitely better shaving results

No Smart—No Burn

Shock-absorber construction does make Probak much easier on your face. Butterfly channeling in duo-tempered steel disperses bending shock and prevents edge distortion. Drag, pull and vibration are banished. Light, easy strokes—unequalled for comfort—leave your skin clean and refreshed.

Every Probak is alike—super-keen, smooth-shaving and long lasting. Giant automatic machines—adjusted to the closest known limits of accuracy—finish long strips of fine steel in one continuous operation—assuring absolutely uniform quality.

Give Your Face a Treat

Try Probak. See for yourself why millions outspokenly prefer it. Prove by actual test that this revolutionary blade is beyond comparison—without doubt the keenest and finest built.

Buy Probak on our guarantee of satisfaction. Use two blades—giving each a thorough test. Get quicker, cooler, smoother shaves or return the package to your dealer and get your money—$1 for 10, 50c for 5.

PROBAK BLADES

CHANCES OF CURE FOR CANCER NOW ARE GREATER

Surgeons Call Delay the Chief Danger.

BY TOM PETTEY.
[Chicago Tribune Press Service.]

New York, Oct. 15.—[Special.]—The chances of cure for cancer are higher than ever before and a large percentage of cases can be prevented and many cured if treated in the early stages. Cancer of the stomach is curable. The modern operation for cancer of the breast is 90 per cent effective. Rapid strides have been made in treatment by surgery, X-ray, radium and generally surgical methods of cancer is fifty per cent successful if early action is taken.

Such was the note of hope sounded at the clinical congress of the American College of Surgeons here today by some of the world's foremost authorities on cancer.

Sir Charles Gordon-Watson of London expressed the belief that "research one day will give us the means of prevention, possibly even to prevent, cancer."

Dr. Charles blamed procrastination for many deaths from the affliction. "Surgery and radiology," said the doctor, "have made such strides in recent years that the present mortality [150,000 in the United States] from cancer might be reduced considerably if only the public would insist on obtaining competent medical advice at the earliest possible date."

Pessimism Is Denounced.

Dr. Donald C. Balfour of the Mayo clinic at Rochester, Minn., took the medical profession to task for pessimism with regard to cancer of the stomach.

"The fact that cancer of the stomach can be cured by removal of the local growth and regional lymph nodes," said Dr. Balfour, "has not been given sufficient prominent. Many cases have been reported of patients who have lived their normal expectation of life following removal of such cancer."

Dr. Balfour presented an analysis of the histories of 128 patients who had undergone stomach cancer operations at the Mayo clinic and who lived ten years or more following operation. One of the problems of cancer of the stomach, the surgeon said, was its relation to chronic ulcer. Failure to distinguish with certainty between the two, he declared, has been the doom of many patients.

Discussing the prevention of cancer, Dr. Robert B. Greenough of Boston said, "The individual who desires to protect himself must be alert to detect signs of chronic irritation wherever they occur, whether a sore spot, an ulceration or thickening of mucous membrane or of the external skin, or an abnormal discharge from one of the body cavities."

Mayo Predicts Longer Life.

Dr. Charles H. Mayo, one of the country's foremost surgeons, in an interview predicted that within the next quarter century the average span of life in the United States will be increased twelve years.

"Within that time," said Dr. Mayo, "we may expect to live to an average age of 70 years instead of 58 years, which is the average today.

"Education of the public, improved medical science, elimination of the danger of epidemics—all will contribute to a healthier and more long lived race, he said.

Dr. J. Bentley Squier of New York was elected president of the American College of Surgeons today. Dr. C. Dutton Boyd of New York and Dr. W. Edward Gallie of Toronto, vice presidents.

Opium Valued at $145,000 Tossed Into Sea from Ship

Providence, R. I., Oct. 15.—(AP)—Capt. Leon Mauriet of the Fabre line steamer Sinaia reported upon his arrival here today from the near east that 125 pounds of gum-opium, valued from $145,000 to $290,000, was discovered and thrown into the sea early Saturday as the vessel neared the American coast. Capt. Mauriet said that eight valises and one hand bag containing the drug were found hidden in a coal bunker. The valises bore no identification marks.

France Balances Budget Without Boosting Taxes

PARIS, Oct. 15.—(AP)—France has balanced the budget without resorting to loans, boosting taxes, or drawing on the sinking fund, Francois Pietri, minister of the budget, told the cabinet today.

MARY ASTOR REWED, IT IS REVEALED IN PLANE DAMAGE SUIT

Los Angeles, Cal., Oct. 15.—(AP)—Mary Astor, screen actress and widow of Kenneth Hawks, film director, who, it was learned today, married Dr. Franklin Thorpe, Hollywood physician, secretly in Yuma, Ariz., last June, made a brief appearance on the witness stand today in the $775,000 damage suits resulting from an air crash that killed Hawks and nine others.

She was subjected to cross-examination on her alleged concealment of her second marriage. She is one of the eight plaintiffs seeking $775,000 damages from owners of two airplanes that collided in midair over Palos Verdes 18 months ago during the filming of a picture.

DIES SUDDENLY IN STORE.

Ben Kanazee, 40 years old, a storekeeper, 2507 North Laramie avenue, died suddenly in the rear of his store yesterday.

WOMEN TEST OUT POISON TO ASSIST ACCUSED MOTHER

Lebanon, Ind., Oct. 15.—[Special.]—Woman neighbors of Mrs. Carrie Simmons, on trial for murder of one of two daughters who died from eating poisoned sandwiches at a family picnic, made tests of poisoned sandwiches, which refuted the findings of a prosecution expert, it was revealed at the trial today. The state's expert said the tests he made showed the poison was put in at the time the sandwiches were made. Mrs. Ella White, one of the women, testified that they made sandwiches and carried them over the same route as those taken to the fatal picnic, placing poison in half when they were made, and in the other half at an hour's stop on the trip. The latter, she said, met the conditions found at the picnic.

Father of 14 Children Held for Abandonment

Quincy, Ill., Oct. 15.—[Special.]—A. J. Becks, father of 14 children, the eldest 16, was arraigned before Judge Groves of the county court today on a charge of abandonment.

MARSHALL FIELD & COMPANY

What makes our NEW $5 HANDBAGS so distinquished?

REASON 1

They're Shoe-Conscious!

The one sketched is typical—it's of ALLIGATOR and SUEDE to go with alligator and suede shoes or in PATENT and SUEDE, another high style shoe combination. In black and brown.

SEE OUR $5 COLLECTION
FIRST FLOOR, SOUTH, STATE

See— it's wool jersey!

—and the bloomers are, too. Bright smocking and little linen collar and cuffs, generous big hem . . . a darling wool jersey. Green, brown, blue and red. Sizes 2 to 6 at $3.95

INFANTS' ROOM—FOURTH FLOOR
Also three Suburban Stores

MARSHALL FIELD & COMPANY

It's Imported Velours

$10 ROOM SELLING

Simply stunning above fur collars . . . these imported Kohinoor and Mogal velours. Luxurious deep piles made into the innumerable new shapes . . . sailors, tricorns, brims and turbans. All headsizes.

FIFTH FLOOR, NORTH, STATE

LOUNGE IN JERSEY! $5

In the New Color Contrasts

But you won't stop there. You'll breakfast in them . . . you'll sup in them . . . in fact, you'll want to live in them. Double-breasted, brass buttons, high waist, patch pockets . . . picture these. In light and dark greens, light and dark reds, orange and blue wool jersey.

LOUNGING PYJAMAS—FIFTH FLOOR
Also Evanston, Oak Park, Lake Forest Stores

FOR THE NEW WOOLENS

$10.50

There is new beauty in the simplicity of this tailored pump of suede and calf with the smart breasted Cuban heel. In black or brown, $10.50

In the Little Boudoir Shop
Kid D'Orsay, with one-inch heel—divinely comfortable for leisure hours. Black, purple, blue, green or red, $2.35

Women's Shoes, Fifth Floor, Middle, Wabash

WE WON'T SHOUT THE PRICE

No matter how large we print the price of this hosiery—it won't startle you. You can always see smaller prices and bigger prices, for that matter. But if we tell you about the sheer silk . . . the full-fashioning . . . the picot top . . . the silk-to-the-toe . . . then you'll know this hosiery has excellent qualities far above the price. That's what we want you to know about. See it for yourself. 95c

HOSIERY—FIRST FLOOR
Also Three Suburban Stores

BAGHEERA

That New Dull Velvet

Exclusive at Field's

Sensation of the Paris Openings. Shown by every couturier in Paris . . . admired at every showing. Now we have it for your most ultra winter dresses. Its rich, deep dullness will be admired everywhere. $15 the yd., 36 in. wide.

In Black, Spanish Tile, Patou Brown

WOOLENS, SECOND FLOOR

Add This to Your Vassarettes!

THE NEW SLIP-ON Vassarette Bando

Fits like no bando has fitted yet. Nothing in the hand, just made for you when on.

$1.50

Wear it with the classic English lisle elastic Vassarette bloomer. Brief or knee length. Peach shade.

$2.50

Sketched in hand—A new Vassarette idea in a smooth-fitting knit bloomer. Also $2.50

KNIT UNDERWEAR ON THE FIFTH FLOOR
Also three Suburban Stores

Wear the New Necklines

COPIES OF NEWEST PARIS NECKWEAR

Lots of fagoting, little pearl buttons . . . they will pep up any woolen frock like nothing you've ever seen before. White pique, of course. $2.95

Copied to perfection . . . down to the tiny buttons and little ruffled edges. Very becoming neckline. In white pique, $2.75. In white satin, $3.95

A big success . . . Lucile Paray's off-center neckline. Goes on almost any dress very simply. Have one in pique, $2.50. Have one in satin, $3.95

The higher the neckline, the smarter you'll be . . . and the fewer you'll see as chic as this copy of Patou. In white pique, $1.75. In white satin, $2.95

NECKWEAR
FIRST FLOOR, STATE
Also All Three Suburban Stores

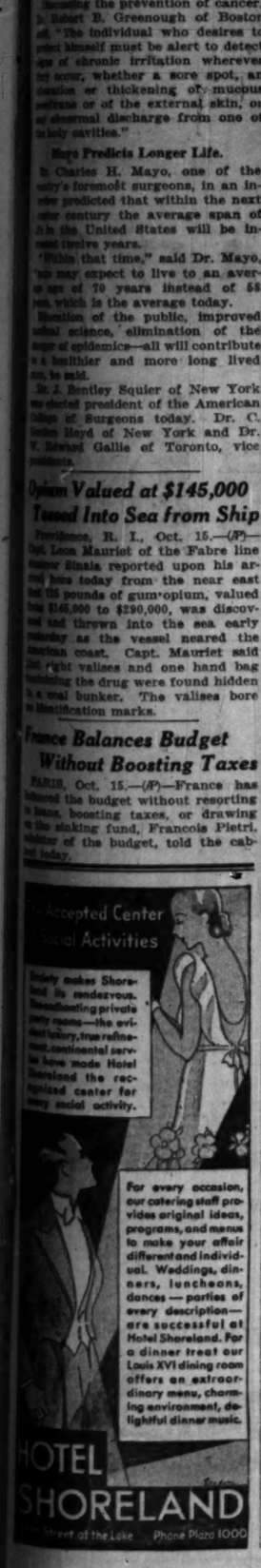
Accepted Center
Social Activities
Society makes Shoreland its rendezvous. Breathtaking private party rooms—the evidence of luxury, true refinement, continental service have made Hotel Shoreland the recognized center for every social activity.
For every occasion, our catering staff provides original ideas, programs, and menus to make your affair different and individual. Weddings, dinners, luncheons, dances — parties of every description—are successful at Hotel Shoreland. For a dinner treat our Louis XVI dining room offers an extraordinary menu, charming environment, delightful dinner music.
HOTEL SHORELAND
Street at the Lake Phone Plaza 1000

CULT CHIEF GETS LIFE TERM FOR ATTACKS ON GIRL

Followers to Seek Funds for Defense Fight.

CRIMINAL COURT.

George Klein, rape, sentenced to 5 years in the penitentiary; Charles Mischon, larceny, sentenced to 1 year in the Bridewell by Judge Rudolph Desort.

Walter Kania, larceny, sentenced to 1 to 10 years in Pontiac reformatory by Judge Philip Sullivan.

John Galovitch, John Kakula and Frank Beleckl, robbery, sentenced to 1 year to life each in the penitentiary by Judge John Prystalski.

Giuseppe Abbate, rape, sentenced to life in the penitentiary by Judge Harry Fisher.

(Picture on back page.)

Joseph Maria Abbate, self-styled "celestial messenger," was sentenced to life imprisonment by Chief Justice Harry M. Fisher of the Criminal court yesterday for raping Lucia Vitiello, 15 years old. Dressed in his ceremonial robes and protesting his innocence, Abbate was led away to the county jail.

"This man is guilty of a heinous offense," said Judge Fisher. "The purpose of punishment is not merely the incarceration of a man. In this particular case my judgment is that he be removed from society so that he cannot again commit such an offense."

Abbate's attorney, George A. Gordon, was allowed thirty days in which to file a bill of exceptions after a new trial had been denied. Judge Fisher set the defendant's bond at $50,000, and members of his cult announced that they would raise the money to obtain his release.

Earlier Abbate took the stand and revealed the origin and history of the cult of which he is the head.

Tells of "Ordination."

Assistant State's Attorney Dan Covelli asked him, "By whom were you ordained?" "By our Lord," answered Abbate. "Where did this take place?" Prosecutor Covelli wanted to know. "In a barber shop where I worked, at Polk and Clark streets, in 1906," said Abbate. The event took place at 2:30 o'clock in the afternoon, while he was alone, the defendant declared.

Abbate claimed that among the powers given to him were to make the blind to see and the lame to walk.

The defendant's cult headquarters was established in 1917 in De Kalb street. By this time, Abbate said, he had collected 500 followers. In 1922 the cult leader was committed to the asylum at Elgin following an offense involving a young girl. He was released in 1925 and he came back to head his flock.

Girl Tells of Attacks.

The Vitiello girl testified that Abbate attacked her first in 1929 behind locked doors at the church. She charged that he attacked her several times after that over her protests, but, she explained, "He was the ruler and his word was law."

Mrs. Mary Vitiello, the girl's mother, was one of Abbate's followers, and did not help her, Lucia said. Recently she was sent to her father, Paul, in New York City, and after he had heard her story he informed the state's attorney's office and the charges were pressed.

TWO HURT BY AUTO.

Racine, Wis., Oct. 15.—[Special.]—Frank Martyman, 35 years old, and Peter Piotrek, 44, both of Racine, were severely injured tonight when they were struck by an automobile driven by L. D. Grulich of Milwaukee as they were walking on highway 15.

Opera Pair Married Again, Certain Knot's Legal Now

New York, Oct. 15.—[Special.]—Miss Hilda Hopkins Burke and Desire Defrere, the "now they're married, now they aren't" Chicago Civic opera pair, finally got married in an honest to goodness ceremony this afternoon.

WILLIAM S. BURKE. [A. P. Photo.]

Hurrying here by motor from Baltimore, where they learned that the ceremony they were reported to have gone through with last Thursday was not at all legal and that the county prosecutor was threatening an investigation the pair took out their license at last, hurried to the parsonage of the Rev. John Lennert, pastor of the West New York Baptist church, and heard themselves formally and officially pronounced man and wife.

Immediately after the ceremony they took to the highway again, this time headed north. It was said that they intended to motor as far as Newburgh, N. Y., on their way to Chicago.

Meanwhile County Prosecutor John Drewen of Hudson county, N. J., where the license was issued, announced that he had asked the Rev. Mr. Lennert to appear at his office tomorrow for questioning in regard to the "licenseless" wedding ceremony, the clergyman is reported to have performed for the pair last Thursday.

After the first ceremony the happy pair went their way after—reputedly sending out a flock of telegrams informing friends in Chicago and elsewhere of the joyous event. They got as far as Baltimore, where they were overtaken by messages informing them of the hitch in their project.

Then appeared William S. Burke, former husband of the soprano, with papers in a $100,000 alienation of affections suit which he proceeded to file against the new mate of his former spouse in Baltimore.

Burke avowed that his home had been "wrongfully broken up" by the said Defrere who is baritone and stage director of the Chicago Civic Opera company where Miss Burke stars as a soprano. It seems that Miss Burke had overlooked the matter of serving her husband with papers when she divorced him in Illinois some weeks ago. It was her admission of this oversight that caused the marriage license clerk in New York to refuse them a license when they appeared there following Defrere's arrival from abroad.

BOARD FIGHTS PAROLE PLEA OF IRA PERRY JR.

The state board of pardons and paroles went into executive session yesterday to consider cases heard earlier in the week. Among the last pleas for clemency was that made by Attorney Harry K. Curtis, son of Vice President Curtis, who asked the parole of Ira D. Perry Jr., serving a term for murder.

Col. Henry Barrett Chamberlin, operating director of the crime commission of Chicago, said he had written a letter to the parole board opposing the release of Perry. Perry, the son of a wealthy inventor, was one of a gang of youthful robbers who killed several persons. After serving a few years of a life sentence he was paroled during the regime of former Gov. Small, but owing to the storm of criticism that followed the parole was canceled.

Col. Chamberlin said the widows of two of the men killed by Perry's gang protested against any parole for him. The Chicago Jewelers' association also protested.

POLICE NAB 13 GUNMEN OF NIGHT CRIME SCHOOL

Members of a syndicate of thirteen gunmen, organized to carry on night time robbery on a large and efficient scale, were arrested yesterday by Chicago avenue police. They were captured, one by one, as they walked into their headquarters at 1439 West Walton place, returning from their nightly rounds of the city.

Police were amazed at the operations of the gang. It held its own kangaroo court and operated as a school for inexperienced robbers. Gathering at nightfall, the bandits would disperse and then assemble again in the morning to divide their loot. Each man arrested carried a revolver and loot estimated at $1,000 was found in their pockets.

The recognized leader of the gang was Leo Gaisor, 22 years old, 1325 West Huron street. Those who violated rules of the gang were tried by a "judge" who was identified as Gus Baron, 22 years old, 1543 Cornell street.

2 LOUISIANA MEN APPOINT SELVES LIEUT. GOVERNOR

Choose an Office While Choosing Is Good.

Baton Rouge, La., Oct. 15.—(AP)—An unemployed man and a grocer came forward today to claim the office of lieutenant governor which they claim Paul N. Cyr deserted by reaching for the governorship now held by Huey P. Long.

L. D. Smith, unemployed, of Benton, took the oath as lieutenant governor before J. M. Brown, a notary public, and E. H. Reed, groceryman of Shreveport, said he was looking for somebody to administer the oath for the same job to him.

Follow "Governor's" Example.

Yesterday Walter L. Aldrich, unemployed, took the oath as governor with the explanation that he was as much entitled to it as Cyr, who took the oath the day before on the contention that Long was a member of the United States senate and could not be both governor and senator.

"The job is open," Smith said. "I thought I would take it. I plan to leave for Baton Rouge Friday to assume my duties and I want the people of the state of Louisiana to know that as lieutenant governor I will administer the affairs of my office according to the letter of the law and to the best of my ability."

Reed said he decided to take the oath because he believed if the state was to have three governors each one should have a lieutenant governor.

As the situtlon now stands, the governor's oath is held by Long, Cyr, and Aldrich, and the lieutenant governor's oath by Senator Alvin O. King and Smith, with Reed in the offing.

Cyr has not made it clear whether he considers his act of taking the governor's oath as meaning he has vacated the lieutenant governor's office. His counsel said he would not vacate the post unless Long leaves the governor's chair.

Secretary Wilbur Receives Degree of Doctor of Laws

Albany, N. Y., Oct. 15.—(AP)—Dr. Ray Lyman Wilbur, secretary of the interior, received the degree of doctor of laws today at the 67th convocation of the University of the State of New York. The doctor of science degree was conferred upon Dr. Frederick G. Banting of the University of Toronto. The degrees were conferred by Dr. Frank P. Graves, New York state commissioner of education.

OPENS ASHLAND PROBATION OFFICE.

Ashland, Wis., Oct. 15.—[Special.]—John Burke, Madison, has opened headquarters at Ashland to supervise state probation work in Ashland, Douglas, Burnett, Iron, Price, Sawyer, Washburn, and Bayfield counties. He succeeds Holden S. Olson, who has been transferred to Madison.

COAL HEAT COSTS LESS

To make sure of the last cent's saving in coal, buy from a member of the Chicago Coal Merchants Association. His pledge of honest weight and grading are backed by the Association's guaranty.

SELWYN

SEATS SELLING — OUT OF TOWN MAIL ORDERS FILLED IN ROTATION OF RECEIPT— Evgs. $1 to $3; Thurs. Mats. $1 to $2; Sat. Mats. $1 to $2.50.

SUNDAY NIGHT

Another SAM H. HARRIS success by MOSS HART and GEORGE S. KAUFMAN

401 TIMES IN NEW YORK CITY... HAVING THE DISTINCTION OF BEING THE ONLY ATTRACTION—MUSICAL OR DRAMATIC—WHICH RAN THROUGH THE THEATRIC SEASON—1930-1931..

COMPANY OF 40—SCENES 7

The Original People, of Course, as SAM H. HARRIS Never Sent a Second Company to the Loop! BESIDES ECONOMICS WOULD FORBID ANOTHER—IT IS STUPENDOUS ENTERTAINMENT!

SPECTACULAR IN CONSTRUCTION—COLORFUL IN COSTUMING—FANTASTIC IN SPIRIT—GAY IN MOOD—HERE IS THE FUNNIEST COMEDY—THE MOST SENSATIONAL PLAY—THE FINEST PIECE OF SATIRE EVER WRITTEN FOR THE AMERICAN STAGE!

"A COMIC STRIP...1000 MILES LONG..A LAUGH TO A WORD "SEE IT AND DIE LAUGHING." WALTER WINCHELL—NEW YORK MIRROR"

ONCE IN A LIFETIME

When the pendulum swings to the final hour for the season 1931-1932—popular verdict will still be, "It was the smartest comedy of the year!" "If ever the ads told the truth, they set it down in the Sunday papers when they predicted that a better comedy would not be here this season"—Karl Krug—Pittsburgh Press.

Shakespeare Said of Lean Cassius:

"Would he were fatter—seldom he smiles!"

But—it would make even Cassius smile!

The original cast—of course—including Jean Dixon, Hugh O'Connell, Charles Halton, Grant Mills, Marjorie Wood, Ruthelma Stevens and 34 others.

SEE

Hollywood with the lid lifted. Talkies in the making.

Those beautiful dumb creatures. The foibles of the movies punctured.

What's wrong with the movies. Your Neighbor laugh until he's ashamed.

This sneer magnificent.

This Hollywood sharp shooting. It if you're a movie addict.

It if you aren't.

It and hug it close.

AND——IF YOU DON'T THINK IT THE BEST EVER TO COME TO THIS DULL VILLAGE WE'LL GIVE YOU A PASS TO "TRADER HORN" THE NEXT TIME IT COMES AROUND.....

Custom Fitting at ENNA JETTICK prices $5

ENNA JETTICK SHOES FOR WOMEN

NORMAL SHOE COMPANY the world's largest retailers of Enna Jettick Shoes

Guarantees the proper fit of every pair of Enna Jetticks they sell.

177 SIZES from 1 to 12 AAAAA to EEE

FITTED ONLY BY ENNA JETTICK TRAINED MEN

Tune in on Enna Jettick Melodies every Sunday KYW

Normal SHOE CO. SPECIALISTS IN THE PROPER FITTING OF ENNA JETTICKS

24 East Adams St., Chicago

The Hickey-Freeman label is exclusive with us in Chicago

NEW FALL SUITS AND TOPCOATS

The crowning achievement in quality and distinction, customized exclusively for us by Hickey-Freeman

You can search the world over for clothes of quality and distinction . . and you won't find any that come up to the standard of these. No such skilled needling . . no such rich fabrics . . no such distinguished styling . . no such varied selection . . at any price, in any place, at any time. It's the crowning achievement in human skill and clothes perfection

Suits in a strong feature value group at

$55

The finest silk lined suits, $65, $75 and $85

Glen Spray Topcoats at $65 *West of England topcoats, $67.50* *Topcoats of sumptuous llama, $85* *Worumbo polo coats at $115*

MAURICE L ROTHSCHILD

MINNEAPOLIS State at Jackson CHICAGO ST. PAUL

To Washington...

The Liberty Limited

one of America's fastest trains

THE Liberty Limited takes you to Washington in only 18 hours—it is one of the fastest trains in America. To Baltimore, it is faster than competing trains by two hours.

On The Liberty Limited, travel becomes a real pleasure. You will enjoy its luxurious appointments—courteous service—delicious meals at low cost.

It leads a fleet of 13 trains to Baltimore and Washington daily.

THE LIBERTY LIMITED

Lv. Chicago..... 1.35 P.M.
Ar. Baltimore..... 7.39 A.M.
Ar. Washington..... 8.35 A.M.

For fares, information, etc., phone Franklin 6700. For reservations phone Central 7200. R. C. Caldwell, Division Passenger Agent, Room 1027, Foreman-State National Bank Building, Chicago, Illinois.

PENNSYLVANIA RAILROAD

DON'T MISS THIS!

$10,000.00 IN CASH PRIZES

For Naming the Pictures in the Picture Section of the Sunday Tribune

For Details See Next Sunday's

Chicago Sunday Tribune

THE WORLD'S GREATEST NEWSPAPER

It's your "Picture Insurance

...when we do yo... snapshot finish...

INSURE the succe... those pictures you... with so much care! Finishing is all-im... ant. Bring your fil... us for skillful, ca... handling.

Every step of devel... and printing is done... utmost pains by c... workmen under e... supervision. We us... the finest materials, improved methods. Our service to yo... "The best possible... from every negativ...

EASTMAN KOD... STORES CO.

133 North Wabash ... Tel. State 8130

HEALTH DIS... FOR CAN... VITA-LI...

A cod liver oil food with Viosterol added to supply Vitamin D, "the bottled sunshine." Vita-Lane aids resistance to the chill and dampness of cold months.

Free Sample at Your Favorite Department Store, Pet Shop, Florist, Grocery or Drug Store.

BIG KERNEL BIRD... 214 WEST SUPERIOR S...

STANDA... DOLLAR ... WEEKLY ... CHICAGO'S ... HOTEL ... KNICKERBO...

ADJOINING PALMOLIVE BLDG (OPPO...

'Advertise in The...

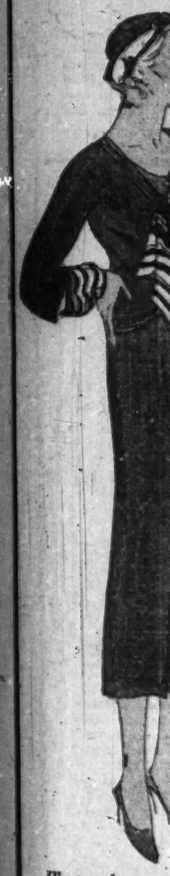

Illustrated, a closely woven, with a clever puff showing beneath jacket. Sizes 12 to...

"Spo...

It's your "Picture Insurance"

when we do your snapshot finishing

INSURE the success of those pictures you took with so much care! Finishing is all-important. Bring your films to us for skillful, careful handling.

Every step of developing and printing is done with utmost pains by careful workmen under expert supervision. We use only freshest materials, most approved methods.

Our service to you is: "The best possible print from every negative."

EASTMAN KODAK STORES CO.
133 North Wabash Ave.
Tel. State 0130

CHARGES 9,500 ILLEGAL SIGNS CLUTTER CITY

Aldermen Order Survey for Cleanup Drive.

The charge that 9,500 billboards have been erected illegally in Chicago was made by Ald. Thomas J. O'Grady [14th], chairman of the city council judiciary committee, at a meeting of the committee yesterday. Building Commissioner Ericsson admitted that such a situation was "possible."

A subcommittee was appointed by Ald. O'Grady to study the building commissioner's records which the commissioner has hitherto insisted were not subject to inspection by the public. The commissioner was also directed to prepare a report on such billboard permits as he may have in his files and present it to the committee on Oct. 29.

Charges Slipshod Methods.

After hearing the building commissioner and his deputy, Robert Knight, Ald. John J. Lagodny [21] remarked: "It is apparent that the previous administration ran the building department in a very slipshod manner, to say the least."

The subcommittee, consisting of Ald. Lagodny, Ald. Frank J. Corr [17], and Ald. James R. Quinn [50], was also directed to draft an ordinance to remedy the defects in the present ordinance under which the billboard evil has grown.

"Have you a list of all billboards in Chicago?" Ald. O'Grady asked Commissioner Ericsson.

"I can't say that," was the reply. "We can prepare a list of all billboards for which permits have been issued."

"How long would it take you to bring in such a list?" Ald. O'Grady asked.

"Well, that's hard to say," replied Commissioner Ericsson.

Charges 9,500 Illegal Signs.

"It's evident you have a very poor filing system," said O'Grady. "I have ascertained, after a thorough investigation that there are approximately 9,500 billboards in Chicago which have been illegally erected. When you bring in your list of those which have permits, I'll furnish you a list of those which have no permits."

After several more replies from Commissioner Ericsson, which the aldermen considered evasive, Ald. Oscar Nelson [46th] remarked to him:

"You know, this is no reflection on you. You haven't been in office long. But it is certain that some one has sneaked by here."

"I can't police the city," said the commissioner.

Police May Be Inspectors.

"Well, when we pass a new ordinance, every policeman will be a billboard inspector," replied Ald. O'Grady.

Commissioner Ericsson revealed that he had only one inspector to inspect signboards. He said this inspector makes a visual inspection of from 50 to 75 billboards a day.

"Is there any way in which billboards could be put up illegally?" Deputy Commissioner Knight was asked.

"Certainly. They could put one up in a couple of hours if they wanted to," was the reply.

"And I say again that it's been done about 10,000 times," remarked O'Grady.

DIES OF POISON.

Owen Harris, 32 years old, 1606 West 78th street, died at the Illinois Central hospital yesterday of poison he swallowed at home on Tuesday. According to members of his family, Harris had been despondent since he lost a job nearly a year ago.

BIG KERNEL'S NEW HEALTH DISCOVERY FOR CANARIES
VITA-LENE

A cod liver oil food with Vitaterol added to supply Vitamin D, "the bottled sunshine." Vita-Lene aids resistance to the chill and dampness of cold months.

Free Sample at Your Favorite Department Store, Pet Shop, Florist, Grocery or Drug Store.

BIG KERNEL BIRD FOODS
28 WEST SUPERIOR ST., CHICAGO

STANDARD FIVE DOLLAR ROOMS $3 WEEKLY $17.50
CHICAGO'S A REVELATION HOTEL IN HOTEL LIVING
KNICKERBOCKER
(ADJOINING PALMOLIVE BLDG (OPPOSITE THE DRAKE))

Advertise in The Tribune

Charge There Are 9,500 Illegal Billboards in City

Left to right: Ald. Frank J. Corr (partly hidden), Ald. Thomas J. O'Grady, chairman; W. F. Harrah, secretary; Ald. John J. Lagodny, Deputy Building Commissioner Robert Knight, and Building Commissioner John E. Ericsson at meeting of council judiciary committee which considered billboard evil. [TRIBUNE Photo.]

INSULL GIVES RESPIRATOR TO CITY HOSPITAL

A Drinker respirator, for use in combating infantile paralysis and diphtheria, was presented to the municipal contagious disease hospital yesterday. The machine, installed at the order of Samuel Insull, was accepted on behalf of the city by Mayor Cermak and Health Commissioner Bundesen.

When the mayor and health commissioner inspected the instrument a child, just recovered from paralysis, was wheeled into the room and placed in the "iron lung." Mechanical breathing began at once. "The machine acts to tide the patient over the crisis until the long paralysis is passed," Dr. Bundesen explained to the mayor. "It offers the only possible chance of recovery."

After the demonstration Mayor Cermak and Dr. Bundesen made a tour of the hospital. In the children's ward the mayor issued instructions that children should be kept a week or two after recovery from a disease in order that their vitality might be restored. "Many of these children are suffering from malnutrition," said Mayor Cermak. "When they have been cared for a week or two after getting well their bodies will be in better condition to stand the rigors of the coming winter."

Walks 100 Miles to Market with Herd of 1,100 Sheep

[Chicago Tribune Press Service.]

REGINA, Sask., Oct. 15.—Louis Chartrand has returned to pioneer transportation. Having 1,100 sheep to sell, 100 miles from market and no prospect of any profit if he paid the cost of railway transportation, he herded his flock and walked them over an old priaris trail to Moosejaw. The sheep walked the 100 miles in a week.

Chicago Negro Must Die for Murder During Holdup

Belleville, Ill., Oct. 15.—(AP)—Willie Green, 31, a Chicago Negro who repudiated his confession, was in jail today under sentence of death for murder in a holdup. Green was found guilty by a jury last night and sentenced to die in the electric chair. A date for the execution has not been set. Green, with two other Negroes, was accused of killing Max Newmark and Walter Hurnton, a Negro customer, in Newmark's grocery in East St. Louis last Jan. 21.

DOGS IN $70,000 HOME WITHOUT A HOUSE PHYSICIAN

The plight of the stray dogs who recently were furnished with a $70,000 dog pound at 34th street and Lawndale avenue was presented to the city council's judiciary committee yesterday by a delegation of women led by Mrs. Charlotte L. Hunt, president of the Chicago Humane Education society.

The dogs are now housed in the finest shelter in the country, but they have not the expert medical attention to which they are entitled, Mrs. Hunt told the committee. Some of the women wept as Mrs. Hunt described a visit to the dog pound last Sunday at which she saw several dogs who were sick and needed attention.

"The present police officer in charge out there doesn't know much about dogs," she told the committee. "There should be an experienced veterinarian in charge."

The committee decided to recommend an amendment to the ordinance, calling for the appointment of a veterinarian to the post of poundmaster.

19 Burmese Sail for London for Own Freedom Parley

RANGOON, Burma, Oct. 15.—(AP)—Nineteen Burmese sailed today for London to take part in a round table conference in November, which will decide whether Burma shall be converted into an independent state or an autonomous province within an Indian federation of states. Most of the delegates are understood to favor a dominion status. Burma is about the size of Texas, but has three times that state's population.

SEIZE 2 ON COUNTERFEIT CHARGE.

Isaac Mason, 31 years old, and Frank Bates, 37 years old, both colored, of 3535 Indiana avenue, were arrested yesterday by agents under Capt. Thomas J. Callaghan of the secret service on charges of counterfeiting.

Safe for Savings

SAVINGS DEPARTMENT
Harris Trust and Savings Bank
Organized as N. W. Harris & Co., 1882 - Incorporated 1907
115 W. MONROE STREET, CHICAGO
YOUR PERSONAL BANK

Chas. A. Stevens & Bros.
A Most Exciting Special!
Beautifully Made
LOUNGING PAJAMAS
$10.75

- Fine quality Crepe.
- Superbly fitted in new Pyjama lines.

Three Colors . . . make this Pyjama dramatic. $10.75

A Printed Coat adds a gay note to this Pyjama. $10.75

A large variety of stunning color combinations

NEGLIGEES—SECOND FLOOR
Auto Parking Service, Wabash door. Moderate charge.

DAY 2 DAY
FRIDAY SUPER SATURDAY
Sale!
SUPERHETERODYNE
Licensed by RCA
TUBES 9 TUBES

$2 WEEKLY
$33 COMPLETE

These radios were bought to sell for $69.00, but in order to meet and beat competition, Wurlitzer continues to give Chicago their greatest radio value by selling them out at $33.00. Come in today—you will not be disappointed.

OPEN EVENINGS
WURLITZER
329 SO. WABASH

JACCARD
WILLOUGHBY TOWER
79-81 E. MADISON

IT'S A KNIT SEASON!

Special Selling on Three-Piece Knit Suits

for Friday and Saturday

In knit and tweed materials, with captivating and tricky sleeves, with dashing scarfs, with revered jackets and the new hip-line. The college crowd calls them knock-outs! In all new fall colors.

$10.75
$15
$16.50

SPORTS COATS
With or Without Fur Trimmings, ranging from
$17.50 to $49.50

Illustrated, a closely woven, non-sag knit, with a clever puff-sleeved blouse showing beneath the jacket. Sizes 12 to 20. $16.50

"Sportswear with Personality"

Neglected Piles Invite the Knife

Unguentine Cones Banish Piles

Piles are a burden to anyone. But don't add to the misery by neglect. Neglect invites the surgeon's knife and operations are painful and expensive.

You can banish burning, itching and bleeding piles and get quick, blissful relief from the pain with Unguentine Cones. This supremely good formula is a scientific triumph by the makers of famous Unguentine. It has been endorsed by doctors for over 30 years and has brought happy relief to millions of pile sufferers. Not only does the pain vanish almost instantly but in most cases, the agonizing piles shrink and the trouble is gone.

Unguentine Cones are sold by all druggists and cost but 75c a box. Get this soothing, healing remedy and be your old self again. The Norwich Pharmacal Co., Norwich, N. Y.

FACE COVERED WITH PIMPLES

Resinol clears them away

"My complexion was very poor because of pimples and blackheads which covered my face and neck. I had been advised to try Resinol Soap and Ointment, but had tried so many other things without success I was disgusted with everything. However, a friend urged me to try a sample anyway. In three days' time the improvement was so great I could hardly believe it. I will always have a word of praise for Resinol." (Signed)—

Pauline Bunch,
2514 Warren Ave., Dallas, Texas.

Resinol Ointment and Resinol Soap are invaluable for all kinds of skin disorders. Your druggist sells them. For free sample write Resinol, Dept. 42-G, Baltimore, Md.

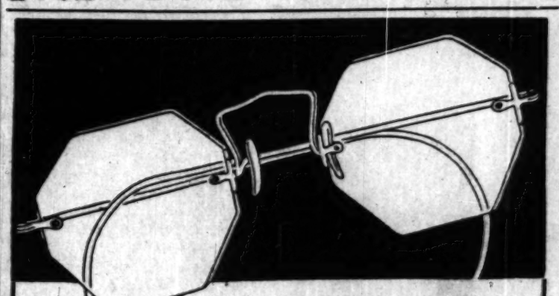

Call for Sight Test

Smart White Gold Filled Frames with finest toric lenses for near or far vision. $8.75

Schulte
Examination Without Charge Until 9 P. M.
17 W. Madison 133 W. Madison 136 N. State 139 S. State 118 S. Dearb.

Wanted
SALES AND MERCHANDISING EXECUTIVES

A large Wholesale Dry Goods Corporation (outside of Chicago) requires a Sales Manager and a Merchandising Manager.

William Judson Kibby
Noted Human Relations Engineer

Has been commissioned to select these executives. We do not desire to make a mistake, neither do you.

Mr. Kibby is looking for a practical, broad gauged merchant, who is fully conversant with the problems of distribution as they are today, and finds a better way. A man who is analytical, fact and management minded, dominant and a go getter.

We have set a high standard and will pay for it.

If you desire to improve your opportunity and meet the requirements set forth, Mr. Kibby will be pleased to meet you, otherwise not.

For appointment, call Mr. Kibby at Randolph 6224 between 10 and 12 A. M. and 2 to 4 P. M. Wednesday, Thursday, and Friday, or write a one-page letter to William Judson Kibby, 231 So. La Salle St., Chicago, giving experience, age, etc.

All phone calls and letters will be held in strictest confidence.

RESORTS AND TRAVEL

Ocean Travel.

OCT. 27 BREMEN
STUTTGART Oct. 29 · EUROPA Oct. 31
COLUMBUS Mediterranean Cruise January 30th
NORTH GERMAN LLOYD
Apply to L. Plate, General Western Passenger Manager, 130 West Randolph St., Chicago, Ill.; Tel. Franklin 4130, or consult your local authorized agent.

HOLLAND-AMERICA LINE
Travel by a Famous Service to
EUROPE
Via Plymouth, Boulogne-sur-Mer, Rotterdam
ROTTERDAM OCT. 24
*Statendam Nov. 7 †Veendam Nov. 14
*Less than 7 days across. †Lowest 1st class rates on the Atlantic, strictly 1st class service.
40 N. Dearborn St., Chicago, or Local Agents

MICHIGAN.

GET THE VACATION NEWS about WEST MICHIGAN
Free Information Office
161 N. Michigan Ave. STAnkin 3890

RESORTS AND TRAVEL

Ocean Travel.

The Southern Route to Italy, the Riviera and the Continent (the way the World is going) 333 N. Michigan Av., Chicago, or local agents Navigazione Generale Italiana

JAPAN and CHINA by N.Y.K.
by large and fast motor liners to Orient from San Francisco Los Angeles Seattle Vancouver
Ask also about WINTER CRUISES
CANADIAN PACIFIC
Service to EUROPE and the ORIENT

ILLINOIS.

MORRISON HOTEL
THE HOTEL OF PERFECT SERVICE
Clark and Madison Sts.
The Home of the Terrace Garden
CHICAGO'S FINEST RESTAURANT

WEST VIRGINIA.

The Greenbrier and Cottages
WHITE SULPHUR SPRINGS, W.VA.
America's Most Beautiful All-Year Resort. Supreme Comforts for Fall and Winter.

Subscribe for The Tribune

Advertise in The Tribune

KASKEL & KASKEL
700 N. Michigan 304 S. Michigan

DUNLAP

CLOSING OUT
All Stocks in Both Stores

PRIOR TO RE-ORGANIZATION

The Most Dramatic Sale in Our 64 Years' Business History

Quality wearables now sold on a new low price level for Chicago

CASH ONLY—ALL SALES FINAL

Not Going Out of Business

Dunlap Hats Not Included

A Rainbow Garden of Giant Tulips

Seven Each of Ten Varieties Embracing These Rainbow Colors!
Red Pink Rose Lilac
Violet Scarlet Bronze Yellow
Crimson Orange

$2

THE greatest value in the history of our famous Rainbow Tulips collection is yours this year. We offer SEVENTY BULBS seven each of ten different varieties of May-flowering Darwin, Cottage and Breeder classes, postpaid to 300 miles for $2. These are imported bulbs of a special home garden grade of flowering size for outdoor planting, though not recommended for forcing. They were especially selected for this offer by our Dutch growers, who supply the highest quality bulbs for our florist and private estate trade. Each of the ten varieties included in this collection is one of the finest in its class. Two dollars never bought more of beauty.

70 Giant Tulips, 20 Inches Tall, $2

Beginner's Bulb Collection, $1

To introduce to you the varieties and beauty of spring flowering bulbs we will send the following, all of quality: 6 Crocuses, 6 Daffodils, 6 Grape Hyacinths, 6 Early Tulips, and 6 May-flowering Tulips—30 bulbs in all—for $1.00.

Surprise Collection, 6 (different) Peonies for $2—2 red, 2 white and 2 pink, our selection, labeled for only $2.00. (Felix Crousse will be one.)

Fall Catalog Free!

Dept. T.
Vaughan's Seed Store
10 W. RANDOLPH ST., Chicago, Ill.

Enclosed is $..... for which send me items checked below:
☐ Rainbow garden of Tulips, 70 bulbs for $2, as advertised.
☐ Beginner's Bulb Collection, 30 bulbs for $1, as advertised.

Name .....

Address .....

SUPREME COURT PROMISES WAGE ACT RULING SOON

Hears Arguments on Its Constitutionality.

BY HAL FOUST.
[Chicago Tribune Press Service.]

Springfield, Ill., Oct. 15.—[Special.]—The Illinois Supreme court, in session today, indicated it will hand down a decision promptly, very likely within a couple of weeks, on the constitutionality of the prevailing wage act. The justices, heeding a plea in behalf of public welfare, advanced the case to the head of their calendar. Oral arguments were started this morning and will be concluded tomorrow.

The decision, which without this special consideration would probably not be reached before the February term, will release $54,425,775 in county and state road funds, cash on hand and anticipated revenue, for awarding contracts late this fall and this winter. This will furnish employment during the cold months to approximately 4,500 men engaged directly on the projects and will put 8,500 men on winter pay rolls, preparing material for the opening of the spring construction season when 33,200 will be required for outdoor labor.

Amount of Work Unaffected.

This employment will follow the decision regardless of whether the Supreme court affirms or reverses the finding of the Sangamon county Circuit court that the prevailing wage act is unconstitutional.

If the lower court is reversed, work will be resumed on $4,500,000 worth of highway construction on contracts awarded by the state under the provisions of the prevailing wage act before the litigation was started. This construction, employing 4,000 men, has been suspended pending the final decision on whether the contracts are valid. If the Supreme court holds that the wage act is unconstitutional, state officials are in a quandary as to how or whether the contractors can be paid for their work.

The arguments in the case were opened this morning by Assistant Attorney General Julius J. Nelger, who defended the wage act, citing similar legislation in England, New York, and Kansas. The act provides that contractors on public construction shall pay wages no less than the rates prevailing for work of a similar nature in the vicinity of the job. He argued that the state was the employer, and, through the legislature, properly should fix the terms of the contracts.

Attorney A. M. Fitzgerald, who brought a taxpayers' suit in the name of Henry A. Mayhew of Springfield, stated in reply that the wage act was detrimental to the interests of society in that it tended to raise the cost of public construction. He added that the statute was class legislation and that it was unworkable.

Says Cost Is Increased.

Attorney S. S. Duhamel, retained by the Civic Federation of Chicago and associated organizations, told the banc of justices that the wage law increased the cost of road work approximately ten per cent. If the law continues to operate it will result, he said, in "a $7,000,000 a year gift of state highway funds to a privileged class, the road construction laborers."

Attorney Duhamel, whose nominal clients are Misses Roberta and Annie Craig Piggott, sisters, residing in Oak Park, cited a paving project on the Blue Island road through Harvey on which the state has advertised for bids under the prevailing wage act specifying that the union wage scale shall be paid by contractors. The union scale for common labor in Cook county is 97½ cents an hour but, the lawyer declared, there are hundreds of men in Harvey anxious to work for 60 or 75 cents an hour.

MAKES ALLOTMENT OF 105 MILLION TO FEDERAL AID ROADS

Washington, D. C., Oct. 15.—[Special.]—Secretary of Agriculture Arthur M. Hyde today apportioned to the states a total of $105,875,000 previously authorized for federal aid in road construction for the fiscal year ending June 30, 1932. The apportionment was made two and a half months in advance of the usual date in order that the states might get an early start on plans for next season's construction, the department said.

In making the apportionment, 2½ per cent of the total appropriation of 125 million dollars was deducted for administration. The remainder was then apportioned on the basis of area, population and mileage of rural post roads in the various states. From the share allotted to each state there was deducted one-fifth of the emergency advance funds apportioned last December.

Illinois' apportionment amounted to $5,156,577, from which $680,023 was deducted on account of the emergency funds, leaving $4,476,553 available. Other central states received: Indiana, $2,698,897; Iowa, $2,799,505; Wisconsin, $2,640,713, and Michigan, $3,338,014.

ORDERS BERWYN POLICE INQUIRY BY GRAND JURY

State's Attorney Swanson yesterday ordered that the charge of brutality against Thomas C. Bartunek, former chief of police of Berwyn, and several of his subordinates be submitted to the grand jury within the next few days. The action was announced after a conference between the prosecutor and Attorney Joseph Braun of the Chicago Motor club.

M. M. Brooks, former president of the Cicero board of education and at present district manager of the Universal Car Loading and Distributing company, is the complainant against the Berwyn policeman. He lives at 3227 Clarence avenue, Berwyn.

Brooks charges that he was dragged from his car as he was driving into his private garage at the rear of his home. He was charged with driving without lights and taken to the Berwyn station and thrown into a cell. He was not allowed to communicate with his family or friends. He charges that while he was in the cell Bartunek beat him with a blackjack. The Berwyn police commission after a hearing of the charges reduced Bartunek from the rank of chief to that of patrolman.

VETS OF FOREIGN WARS ASK BONUS CASH OF HOOVER

Washington, D. C., Oct. 15.—(AP)—Despite President Hoover's emphatic and repeated opposition to a cash bonus, the Veterans of Foreign Wars today laid upon his desk a new demand for immediate payment in full. The President received in it silence.

With only a hasty glance at the 2,000 word petition, embodying the organization's complete legislative program, Mr. Hoover stepped outside his office and posed, smiling, for a photograph with the petition bearer.

He indicated to Darold D. Decoe of Sacramento, Cal., newly elected commander in chief of the Veterans' organization, that he would give more consideration of the lengthy document later.

The President's conclusion, however, was considered foregone. It was but little more than three weeks ago that he sped to Detroit to carry his anti-cash bonus fight successfully to the floor of the American Legion convention. Without mentioning the bonus by name, he left no doubt of his meaning when he told the close packed hall:

The program brought to the White House today by Decoe spoke not alone of "immediate cash payment of adjusted compensation certificates" but also of a need for world war widow and orphan pensions and an equalization of the pensions resulting from all wars.

"We intend to show how the distribution of approximately $2,000,000,000 will contribute to the welfare of more than 2,000,000 veterans faced by unemployment, part time employment, debts, and obligations in behalf of family dependents."

The foreign war veterans' chief said a move already was underway to obtain the signatures of 10,000,000 citizens as evidence of public sentiment in favor of cash payment.

FOUND DEAD IN CICERO.

John Julie, 60 years old, one of the members of a hobo "jungle" near the Illinois Central railroad tracks at Cicero avenue, in Cicero, was found dead there yesterday of heart disease.

WAKE UP YOUR LIVER BILE—
WITHOUT CALOMEL

And You'll Jump Out of Bed in the Morning Rarin' to Go

If you feel sour and sunk and the world looks punk, don't swallow a lot of salts, mineral water, oil, laxative candy or chewing gum and expect them to make you suddenly sweet and buoyant and full of sunshine.

For they can't do it. They only move the bowels and a mere movement doesn't get at the cause. The reason for your down-and-out feeling is your liver. It should pour out two pounds of liquid bile into your bowels daily.

If this bile is not flowing freely, your food doesn't digest. It just decays in the bowels. Gas bloats up your stomach. You have a thick, bad taste and your breath is foul, skin often breaks out in blemishes. Your head aches and you feel down and out. Your whole system is poisoned.

It takes those good, old CARTER'S LITTLE LIVER PILLS to get these two pounds of bile flowing freely and make you feel "up and up." They contain wonderful, harmless, gentle vegetable extracts, amazing when it comes to making the bile flow freely.

But don't ask for liver pills. Ask for Carter's Little Liver Pills. Look for the name Carter's Little Liver Pills on the red label. Resent a substitute. 25c at all stores. © 1931 C. M. Co.

GOVERNOR DENIES EXTRADITION IN AUTO DEATH CASE

Extradition of John J. McKechnie, 26 years old, son of Mrs. Allen McKechnie, 707 South Clarence avenue, Oak Park, to face manslaughter charges in Manitowoc county, Wisconsin, as the outgrowth of an automobile accident there last winter, was refused by Gov. Emmerson yesterday.

The refusal was on the ground that McKechnie was not wanted to face the criminal charge but to make possible service on him in civil suits for damages. Miss Myra Boldt, to whom McKechnie was reported engaged, was killed and another young man and girl were injured when a car McKechnie was driving got out of control on a curve.

McKechnie's attorney said the youth is partly paralyzed and that the criminal charge was not filed until almost a year after the accident.

Don't Endure Slipping FALSE TEETH

Do your false teeth drop or slip when you talk, eat, laugh or sneeze? Don't be annoyed and embarrassed a minute longer. Fasteeth, a new powder to sprinkle on your plates, holds teeth firm, gives true feeling of security and comfort. No gummy, pasty taste or feeling. Get Fasteeth today at any drug store, or send 10c for trial box. Fasteeth Co., Binghamton, N. Y.

Subscribe for The Tribune

SLEEP as You Have Never Slept on a SIMMONS Inner Coil Mattress

The BEAUTYREST $39.50

NEW—in lustrous Rosemary damask. Six added features give you $10 EXTRA VALUE AT NO EXTRA COST. Each of its 837 coils is individually pocketed to make it silent and luxurious. *Box Spring to match.*

The DEEPSLEEP $23.00

299 INNER-COILS—the scientifically right, serviceable, comfortable Simmons mattress for more thrifty budgets. Now revolutionizing sleep in over half a million homes. *Box Spring to match.*

The SLUMBER KING $16.75

Here the famous Simmons inner-coil construction costs no more than an ordinary mattress, but it induces greater relaxation; and you awake refreshed, completely rested. Anyone can now afford this new comfort. *Box Spring to match.*

SIMMONS
BEDS · SPRINGS · MATTRESSES

"Your morning shave is badly shopworn at midnight"

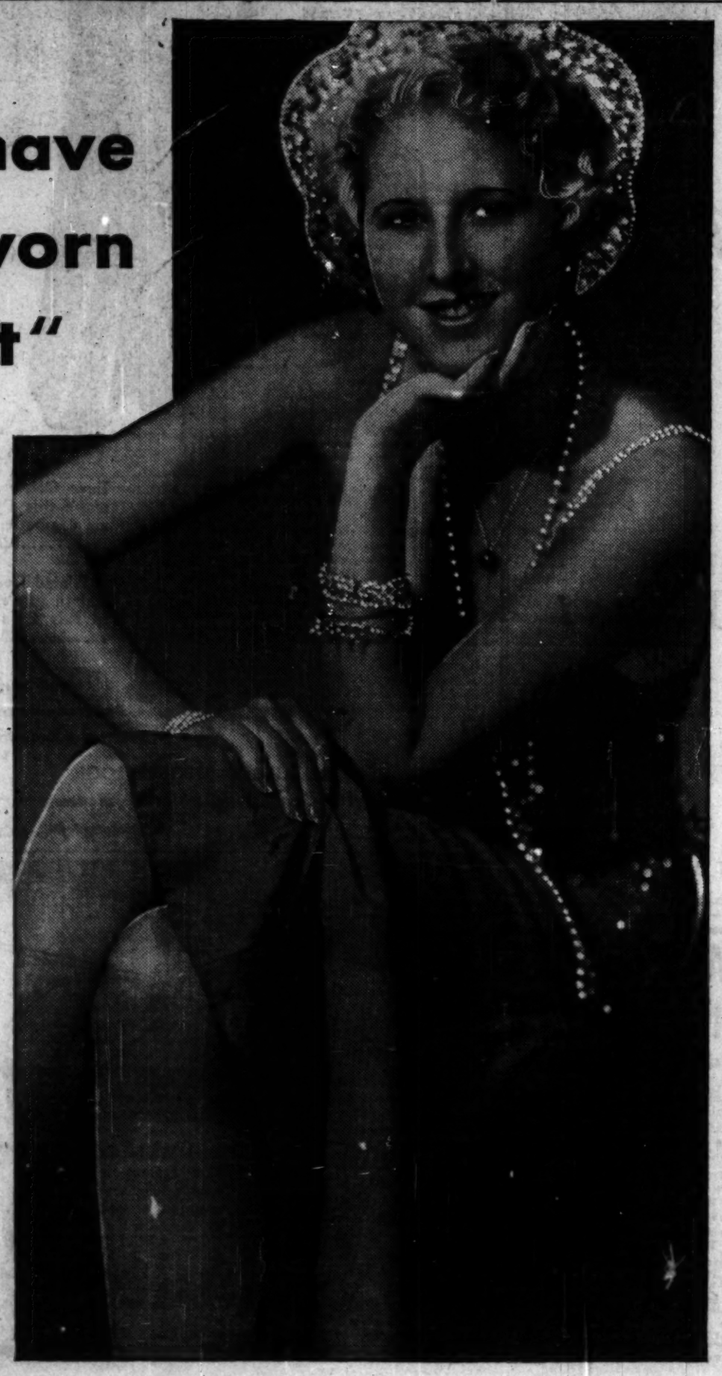

"I'M not trying to sell razors or razor blades. I don't shave and I don't give testimonials. But I'd like to tell you what I think of men who don't shave carefully. I believe my opinion really means something because I'm a hostess in a night club and we girls must take them as they come. So we learn as much about men in a week as the average girl learns in a lifetime.

"Of course it really doesn't make much difference to me, but you'd be surprised at the number of men who think their morning shaves will last until midnight and later. Along about 11 o'clock they're nobody's bargain and I wouldn't dance with them if I didn't earn my living that way.

"My experience has taught me that a man can't be attractive along about the time the milkman starts delivery, unless he takes a clean shave before he steps out for the evening. And speaking of milkmen—what I've said doesn't apply to night club customers alone. Most men aren't as particular about shaving as they should be. To get along with women a man should be clean shaven all the time."

• • •

Yes, few men shave as frequently or carefully as they should. Until now shaving may have been a somewhat disagreeable task. Now Gillette is manufacturing a fine new razor blade that can be used morning and night without discomfort.

It never irritates or roughens the tenderest skin. Every blade is equally keen. Try the new Gillette on our guarantee. Buy a package and use a blade or two. If you don't agree every shave is cool and pleasant, return the package to your dealer and get your money back.

Gillette
RAZORS — BLADES

Exhibition and Sale at
AUCTION
Daily at 2 P. M.
English and French Art Objects
from the homes of
Mr. Albert Kuppenheimer
(Deceased)
Sold by the executors and from the collections of
Mr. Samuel D. Riddles
AND
Mrs. John Lyman
OF CLEVELAND, OHIO
INCLUDING
Venetian Furniture
Queen Anne Furniture
Mirrors and Tapestries
Chairs and Secretaries
Tables and Sofas
Oil Paintings
Aubusson Rugs
Oriental Rugs
English Silver
Bronzes, Clocks, etc.
All of These Fine Pieces Must Be Sold for Cash. No Limit. No Reserve.
GRANT'S ART GALLERIES
25 and 27 S. Wabash Ave.
STATE 6939

SUITS ARE FILED AGAINST STOCKS OF CLOSED BANKS

Owners Liable Up to 100% of Their Holdings.

Depositors in closed banks were informed yesterday through the state auditor's office that suits have been filed against the stockholders of each closed bank, seeking judgment in an amount equal to the holdings of each stock owner. This is under the law which makes bank stockholders liable to the depositors up to 100 per cent of the par value of their stock holdings.

It was explained, however, that neither the state auditor's office nor a receiver appointed by the auditor has anything to do with the collection of this liability. The action must be begun by one of a bank's creditors acting for all of them.

"The courts usually appoint the same receiver to act on stockholders' liability as has been named as receiver by the auditor," said an assistant to State Auditor Oscar Nelson. "In only one recent instance has a different receiver been appointed."

Some Offer to Pay.

A few stockholders have offered the amounts of their liabilities, it was said. One case involved that of the owner of $17,500 of stock in a west side bank. He put that amount in escrow, but it has not been accepted pending the completion of the audit.

For the chain of closed Bain banks approximately 25 per cent of the stock was held by a holding company, according to the auditor's office. When the stock is in the name of the corporation the corporation is liable only in the amount of its capital, it was explained. If the total assets of the holding company consist only of stock in a closed bank, nothing may be collected because if one is worthless the other is also worthless, it was explained.

Attach Stockholders' Deposits.

Where stockholders have deposits in a closed bank the receiver is attaching the deposits as security under the liability law, the auditor's office said. No dividends will be paid to the stockholder-depositors pending final payments to all others, it was stated.

Many wealthy stockholders have signified their willingness to make payments whenever called upon to do so, the receivers have reported. In many of the closed banks, according to the auditor's office, there will be some money left to prorate among the stock owners after the depositors are paid in full.

In some cases the suits are being filed against those who owned stock as far back as five years ago. Under the law, it was explained, they are liable, even though they have sold their stock, if the losses that resulted in the banks' closing were incurred during their time of ownership.

Closed Bank to Pay $600,000.

Auditor Nelson announced yesterday that 12,000 depositors of the closed Lincoln Trust and Savings bank, 3959 Lincoln avenue, will receive $600,000 before Nov. 1. This is 20 per cent of the deposit liability. Receiver George W. Blomgren said there will probably be another payment before Christmas.

The checks are now being made out and dated Oct. 26 and will be put in the mail as soon after that date as certain legal requirements are fulfilled, it was announced. Preferred claims amounting to $125,000 will be paid at the same time.

RASKOB CONTRIBUTES ANOTHER $100,000 TO DEMOCRATIC PARTY

New York, Oct. 15.—(AP)—John J. Raskob, chairman of the Democratic national committee, today put another $100,000 in the party's coffers.

JOHN J. RASKOB. [Harris & Ewing Photo.]

Latest available figures show the Democratic organization owes Raskob $295,250 for loans.

The $100,000 contribution, however, was an outright gift. Just one string was attached to it.

"I am glad to contribute $100,000 to the victory fund," Raskob wrote to John W. Davis, general chairman of the drive for funds, "conditioned on $1,500,000 being raised."

The goal for the drive already had been set at $1,500,000. Five hundred Democratic supporters representing all states are on the general committee sponsoring the campaign.

Raskob made it clear in a letter to Davis that the Democrats could expect no more money from him and that he felt he had done his duty to the party. He wrote:

"This represents my full and final contribution to this fund. It is given gladly because of my belief in the cause to which I have already contributed very heavily in time and money."

Taste and Smell Legal Proof of Intoxicating Rum

Springfield, Ill., Oct. 15.—(AP)—Federal Judge Louis Fitz Henry ruled today that taste and smell are acceptable means of determining whether liquor is intoxicating. The ruling was made when government agents sought to introduce bottles of liquor into evidence at the trial of Oscar O. Mangold, of San Jose. The defense objected that the government had not proved by chemical analysis that the liquor was intoxicating.

THREE HELD AS AUTO THIEVES.

Mrs. Mary Korso, 20 years old, 1939 Van Buren street; Barney Roscinano, 20, of 2809 Van Buren street, and Rocco Trimarco, 21, of 826 Loomis street were held to the grand jury on charges of automobile theft yesterday.

DISABILITY ITEM IN INSURANCE GETS IT ON CHIN

Too Many Jobless Men Have "Breakdown."

New York, Oct. 15.—[Special.]—As a protective measure against the epidemic of nervous breakdowns which has swept the country since the depression, the leading life insurance companies are abandoning or modifying income disability clauses and returning to the simple waiver of premium, it was learned today. The premiums paid out to the can't-works and won't-works have become too great.

About twenty years ago some one hit upon a scheme whereby a policy holder's premium would be waived for the remainder of his life if he became totally disabled.

This, as one insurance executive explained today, appealed, as it makes their job a whole lot easier. And then came another break in their favor. The main offices went the entire distance, adding a further clause which, besides waiving the premiums, provided an income for disabled policy holders.

How Custom Began.

This started things humming, and many an agent sold the disability clause rather than the life policy itself. They popularized it by picturing benefits which, unfortunately for the companies, more and more policy holders began to cash in on.

Even before these bear market days, when nearly every one seems to be on his uppers, some of the actuaries were beginning to wonder whether or not their great experiment hadn't gone just a bit sour. Now since the depression has set in their worst fears are being confirmed.

The companies have announced no reductions in premium rates as yet, although the matter has been discussed. This means that persons who take out policies with the new modified disability clause will pay the same rate as the old policy holders unless reductions are made later. The policy holder of the future will not be required to pay his remaining premiums in the event of total disability, but he will have no monthly income from the policy. Either that or his disability income will be reduced.

"The sad truth is that there is too much of the human element and too little real fact involved," one executive explained. "It has proved a costly experiment. Many companies feel that they have taken it on the chin long enough. It's so easy for a man out of a job to have a nervous breakdown."

The first of the larger companies to make a move was the Metropolitan Life, which has announced that on Jan. 1 it will discontinue the income disability provision and return to the simple waiver of premiums.

Following the lead of the Metropolitan, the Travelers, the Mutual, and other large companies have taken steps in the same general direction, although the methods of approaching the problem have varied. The New York Life and Prudential have reached no definite decision, but have had several proposals under discussion. At the offices of the Equitable it was said that if the disability income is not discontinued it unquestionably will be reduced.

Doctor Gets Year for Drug Law Violation

Dr. Maurice J. Rabbins, 42 years old, for 17 years a police surgeon, yesterday was found guilty by Federal Judge Walter C. Lindley of violation of the Harrison anti-narcotic act and sentenced to serve a year and a day in the penitentiary at Leavenworth. Assistant United States Attorney Mary D. Bailey introduced evidence showing that on four occasions Dr. Rabbins had sold cocaine that had been seized by police to a woman government undercover agent. A motion for probation was denied by the court.

THE WALDORF ASTORIA
PARK AVENUE · 49TH TO 50TH STREETS · NEW YORK
ON YOUR NEXT
trip to New York . . . register at The Waldorf-Astoria. It is in the midst of the offices, clubs, stores and theatres of mid-town. It affords luxuries, services and a personal hospitality such as you naturally expect from your "home away from home." Rates, as of old, from $6 the day.

The Chicago Tribune Is the World's Greatest Newspaper

19-25 NORTH STATE STREET STORE HOURS, 9:30 TO 6
Chas. A. Stevens & Bros.
Our Stephanie Section presents
"THE BIG THREE"
for the Business Woman
• The trim Wool dress that looks so well at the office!
• The Crepe Jacket Dress that goes to work and takes off its jacket at dinner.
• The Velvet Suit with Lace for informal occasions after work.
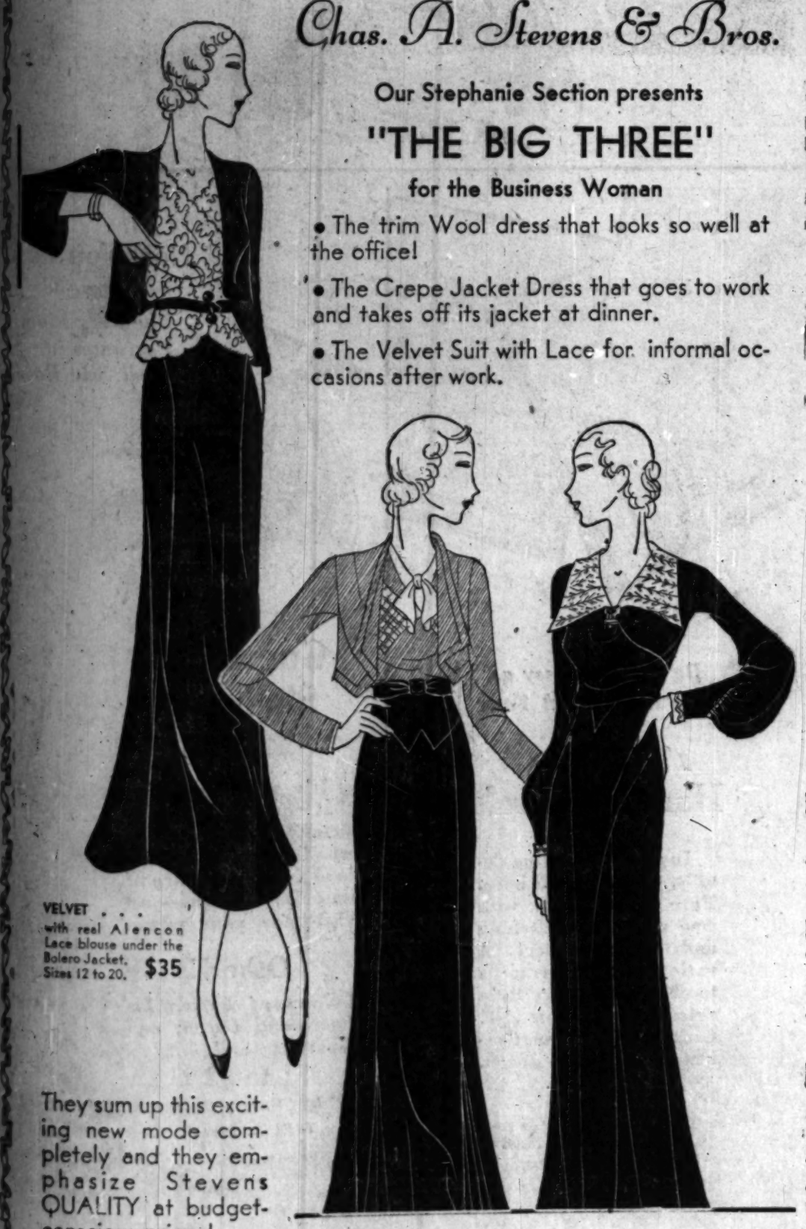
VELVET . . . with real Alencon Lace blouse under the Bolero Jacket. Sizes 12 to 20. $35
WOOL . . . in two colors with a pert detachable Eton Jacket. Sizes 14 to 20. $25
CANTON CREPE . . with a detachable jacket and a short sleeved dress with metal lame top. Sizes 12 to 20 $25
They sum up this exciting new mode completely and they emphasize Stevens QUALITY at budget-conscious prices!
Stephanie Frocks
FOURTH FLOOR

Shopper's Nerves!

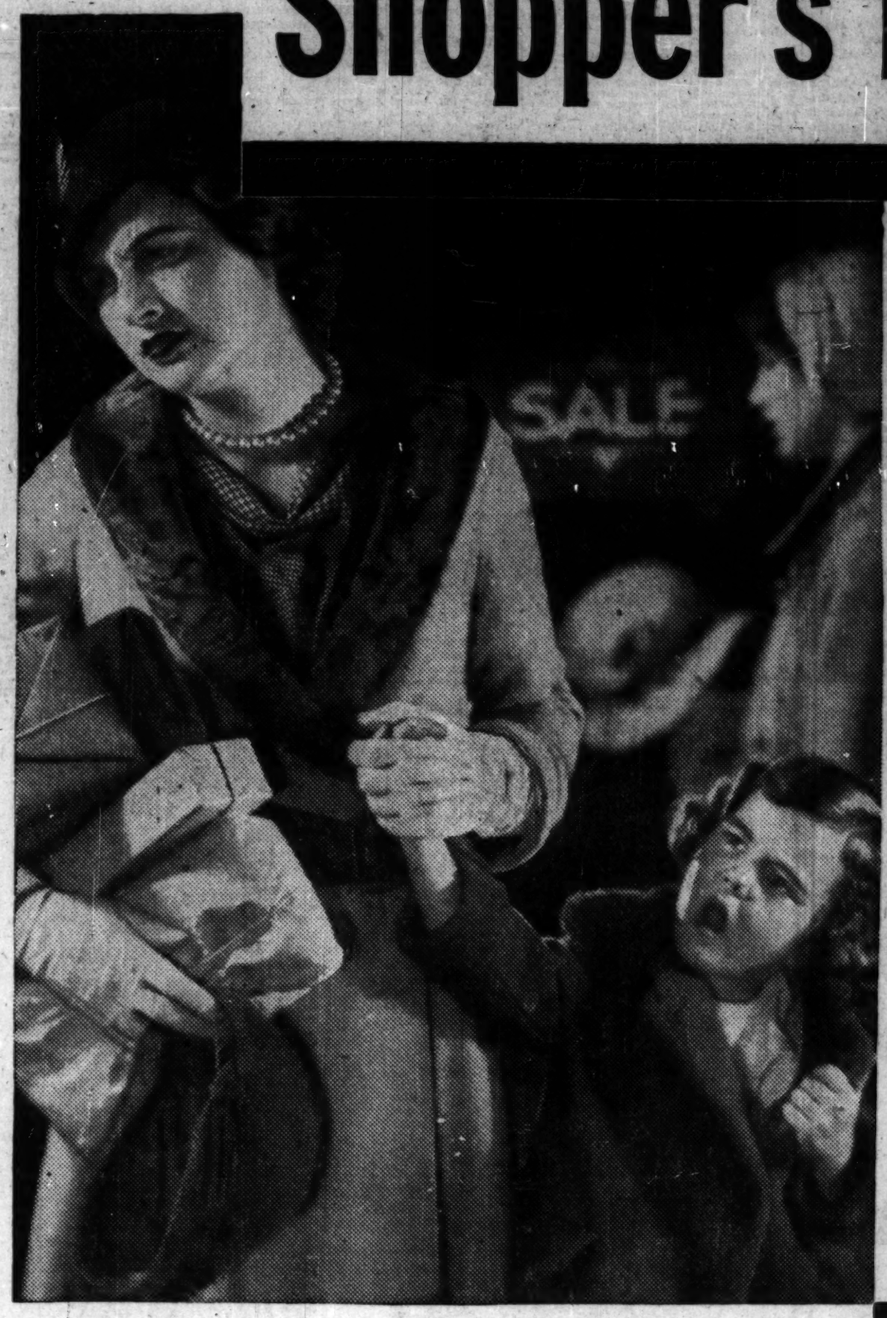

POOR thing! She's literally worn out—ready to fly at the next salesperson who says : : :

"Sorry, we're out of pink" : : : "No—nothing in size 36" : : : Silly, you say, to be so irritated, so upset over things that trivial?

Certainly! But that's just the way most of us act when we have "bottled up" nerves. The result of living in "high gear"—at the American Pace!

It's really amazing, however, how a simple little thing can sometimes make a world of difference.

Science, for example, has lately pointed out some interesting facts about chewing gum—and nerves.

Biochemical research has now proved that chewing gum is a definite help in smoothing out tense and tired nerves. Wrigley's actually aids in counteracting nervous tension, in promoting nervous relaxation.

You might try it out yourself. Thousands are convinced there's really something in it. When "nerves" are getting the best of you—try Wrigley's. See if it doesn't relieve the tension and help to make your little troubles fewer!

If you really want to know: *There are in that portion of the face directly connected with gum chewing, the trunks of the 5th or trigeminal nerve and also the 7th nerve. Gum chewing, which necessitates the massage and relaxation of these nerves (scientists say) definitely reduces nervous tension, promotes nervous relaxation.*

All statements in this advertisement are based on scientific research!

L-274

It's nervous tension . . not shopping worries . . that makes you so irritable. For quick relief TRY THIS . . .

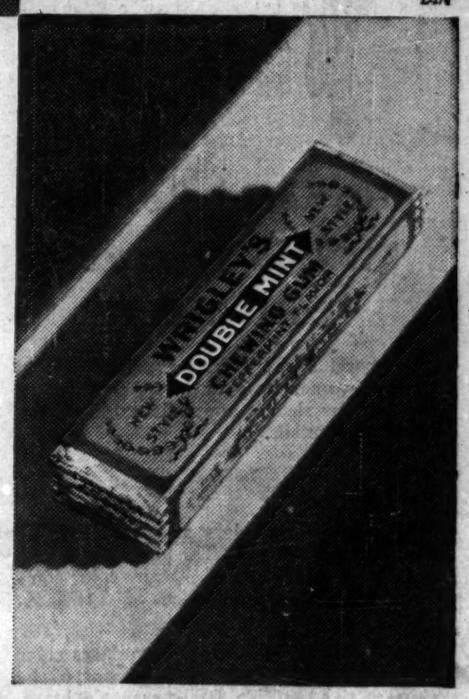

Wrigley's DOUBLE MINT—*with the cool, refreshing peppermint flavor that only the choicest Michigan mint double distilled—can give you. (Do not confuse with Wrigley's Spearmint)*

A Swirl of
RED FOX
and you have it! MATTHEWS brings to you, this year, the smartest Furs, the finest furs, that frame your shoulders with deep elegance . . . Fabrics you recognize at a glance as of the better type . . . perfect to the last inner seam and concealed detail . . . as pictured.
$55
F. N. Matthews
35 E. Madison St., Cor. Wabash Ave.

HOTEL PEARSON
A CULTURED HOTEL-HOME
190 E. PEARSON ST. CHICAGO

Night brings 70% of all Acute Indigestion (when drug stores are closed.) Be ready with Bell-ans in the house—always. Bell-ans, Hot water, Sure Relief!
BELL-ANS FOR INDIGESTION

Advertise in The Tribune

SPAIN CUTS PAY OF 60 CATHOLIC BISHOPS IN HALF

Papal Nuncio Calls on New President.

BY JAY ALLEN.
[Chicago Tribune Press Service.]

MADRID, Oct. 15.—The first act of President and Minister of War Manuel Azana's government today was to follow up the article, which separated church and state in the proposed constitution with such sensational results, with two decrees.

By the first, the salaries of Spain's 60 Catholic bishops are cut in half.

By the second, religious orders are warned that any attempt to discontinue now the educational activities, which are later to be denied them, will be punished by a confiscation of buildings.

Nuncio Calls on Azana.

Papal Nuncio Frederico Tedeschini called on President Azana today. Msgr. Tedeschini declared his visit had to do with the holy see's attitude on the religious issue. It is learned that the nuncio is expecting orders from the Vatican to protest the constitutional settlement on the religious question and that he then will go to Rome to discuss the situation with the pope.

The government, however, is convinced that a break in relations is near.

As he left the president's office, Msgr. Tedeschini smilingly said:

"The church may be wounded, but she is not hostile."

It is learned that he and a church committee of five now in Madrid, including the cardinals of Tarragona and Seville, are urging the Catholic deputies, now computed at 43, who walked out of the cortes, to return to their benches. The committee is also urging the clergy and nuns to keep calm despite the attitude of the deputies.

State Saves Over Two Millions.

The reduction in bishops' salaries will mean a saving of $2,150,000 on the annual appropriation of $6,450,000 by the government for the upkeep of the clergy. After two years, by virtue of the constitution, this item will cease to exist. Until then the lower clergy, some of whom receive as little as $64.80 a year, will not be affected.

The church won a victory in the cortes tonight when the constitutional commission backed down on an article that would have confined religious manifestations to the interior of churches and would have ended the picturesque street processions, one of the features of Spanish Catholicism. From now on, however, the church must ask permission of the civil authorities to parade.

The national assembly tonight also pledged religious freedom within the limits of public morality when it approved article 25 of the constitution, which reads: "Spain guarantees liberty of conscience and the right to practice any religion compatible with public morals."

Missing 'Element 87' Found; It's Worth $4,000,000 a Pound

Ithaca, N. Y., Oct. 15.—[Special.]—Element No. 87, one of the two hitherto unknown components of the universe, has been discovered by Dr. Jacob Papish, professor of spectroscopy at Cornell university, in a substance known as samarskite, a lustrous velvet black mineral found in Norway, Siberia, and some southern states of this country.

It is worth about $2 a pound and 2,000,000 pounds of samarskite contain one pound of element No. 87, making the No. 87 worth upwards of $4,000,000 a pound. Of the ninety-two elements only No. 85 now remains unidentified.

Assisted by Eugene Wainer, a graduate student from Akron, O., and aided by a grant from the Hecksher foundation for the advancement of research, Prof. Papish has definitely identified the new element and has secured a spectrograph of it.

Full Report Next Month.

Repeated checks have confirmed its existence and a full report is expected before the National Academy of Science when it meets in New Haven next month.

Element 87 is an insoluble solid and cannot be isolated because of its high inflammability. It is unusually sensitive to light and because of this has possibilities for use with photo-electric tubes.

Its presence in the samarskite sample used was in such small proportion that Prof. Papish is convinced that it will never be abundant. The few milligrams which he has succeeded in obtaining in a sulphate compound are regarded as priceless.

Properties a Surprise.

Element 87 has always been represented on the charts by a blank space in a direct line under cesium and rubidium, highly radio active substances.

For many years Dr. Papish has been developing a theory of the evolution of the elements. Applying it to the missing element 87, he chose samarskite, a mineral rich in radio active substances. But when he isolated No. 87, it had very little, if any, radio active properties such as characterized elements akin to it.

GIVES RIDE; ROBBED OF $30.

A man he had given a ride in his automobile pulled out a gun and robbed Henry R. Hostetter, 7643 Stewart avenue, president of the Bon Ton Beverage company at 1527 Flournoy street, of $30 yesterday, between East 72d and 73d streets in Stewart avenue.

Shot, Seriously Wounded in Brawl; Names Assailant

Joseph Trinka, 29 years old, who gave the address 2629 South Springfield avenue, was shot and seriously wounded during a brawl late yesterday afternoon in a second floor flat at 513 St. Clair street. Despite his wound, which was in the right lung, Trinka went to the county hospital in a taxicab. He asserted that his assailant was John Pause. Both Trinka and Pause are pressmen. The police were unable to find Pause or any witnesses of the shooting.

FIRE AT SENN HIGH SCHOOL.

A tar pot, used in the roofing of a new addition to Senn High school, 5900 Glenwood avenue, caught fire yesterday and gave off clouds of smoke. David M. Davidson, principal of the school, ordered the students from the building. No damage was caused.

LILLIAN RUSSELL RING GIFT, SAYS CARUSO'S WIDOW

Hers When Married First, She Explains.

New York, Oct. 15.—[Special.]—Mrs. Dorothy Caruso Ingram, widow of the late Enrico Caruso, declared at an examination before trial today before Supreme Court Justice George V. Mullan that the $50,000 emerald and diamond ring, the ownership of which is contested in a suit brought by the daughter of the late Lillian Russell, Mrs. Dorothy Russell Calvit, became hers under an agreement made with the late Alexander P. Moore, once ambassador to Spain ,in 1928.

Mrs. Ingram revealed, according to Mrs. Calvit's attorney, Samuel Kornbluth, that Mr. Moore had given her the ring, which was once one of the famous gems of Lillian Russell, when they became engaged in March, 1927.

Arrangement with Moore.

Upon her breaking the engagement in January of the following year, Mr. Moore had made an arrangement with her whereby the first of the two to marry should retain ownership of the ring, she said.

He told her, Mrs. Ingram is said to have declared, that if he married first he would take back the ring to present to his fiancee, but that if Mrs. Ingram was the first to marry it was his desire that she retain it as a wedding present. Mr. Moore died without marrying again, and she became the wife of Capt. Ingram, a British officer, thus, according to the testimony, fulfilling the terms of the agreement.

Necklace Also Contested.

The ring, set with a large emerald surrounded by nine diamonds, is the second of two articles once belonging to Lillian Russell and later in the possession of her husband, Mr. Moore, which are now the objects of suits brought by Mrs. Calvit. The other is a pearl necklace now alleged to be in the possession of Miss Mary Elizabeth Leary of 876 Fifth avenue.

DREISER CALLS ON NOTABLES TO 'RESCUE' KENTUCKY MINERS

New York, Oct. 15.—(AP)—Charges that 18,000 miners in Harlan county, Kentucky, are held in a "reign of terror" will be investigated by a committee which Theodore Dreiser started to organize today.

The author invited four senators and fourteen business men, clergymen, editors, and educators to go to Harlan Nov. 6 for an inquiry into the "frightful reign of terror imposed by thugs and jailbirds." The group will gather at Lexington, Ky., Nov. 5.

Dreiser charged that authorities in Harlan county have joined with employers to deny "all constitutional and civil rights as well as ordinary human rights" to striking miners and their families. He described the community as an "armed camp full of legalized gunmen.

"Bunk," Says Judge

Harlan, Ky., Oct. 15.—(AP)—"Absolutely a bunch of bunk," was Circuit Judge D. C. Jones' comment today on charges made in New York by Theodore Dreiser, author, that a "reign of terror" exists in the Harlan county coal fields which have been the scene of labor disorders.

SEA FOOD

Fresh sea food is considered a rare delicacy *always*, but the way it is cooked at this historic restaurant represents the last word in culinary art.

LUNCHEON 11:30 A. M. to 2:30 P. M. 75c
DINNER 5 to 8:30 P. M. $1.00

No Delays • Prompt Service Always

Boston Oyster House
famous for over 50 years
in the MORRISON HOTEL
CLARK AND MADISON STREETS

ADVERTISE IN THE CHICAGO TRIBUNE

Women's Frock Section, Fourth Floor

The sleeves are Vionnet's touch in this frock. It is developed in silk and satin crepe with her inimitable crossed lines through the bodice and hipline. Black, brown, dark green, Persian green, tile. Sizes for women.

We Have Vionnet to Thank for the High Points of These Frocks

Every one knows her sleeves that are masterpieces of design and simplicity—and the becoming lines in skirts that also make the waist look like a debutante's. They are cleverly adapted to these two women's frocks in silk crepe.

$39.50

The way the skirt ties on the left hip is taken from Vionnet. Smart, too, are the sleeves; puffed above a tight cuff, and with bits of Persian embroidery. Silk crepe in black, brown, and in plum.

Women's Frocks, Fourth Floor.

CARSON PIRIE SCOTT & CO

Apparel Petite

If You Want to Look Taller

Apparel Petite gives inches and chic to shorter women who have the weaknesses for the new sleeves and collars and all the other new details.

$29.50

The way two colors are joined in this silk frock is a marvel. The yoke is in points to effect a smart hipline. Many color combinations. Silk crepe in sizes 33½ to 41½. Right.

The collar of this frock introduces color on one side only and meets the closing of the skirt at the left side. Silk crepe in black, brown, green, navy. Sizes 33½ to 43½.

Apparel Petite, Fourth Floor.

CARSON PIRIE SCOTT & CO

These Long Kid Gloves

Smartest with Afternoon Frocks Are Remarkably Low Priced

$3.95 and $4.75

Whether your afternoon frock be silk, crepe, or velvet—these are the gloves you'll want to wear. And this is the time, we believe, you will want to make your choice, for a special purchase brings these excellent values. If you wear your gloves to match or contrast, you will find your colors here.

8-Button

8-button length with two-clasp opening. Not sketched. $3.95.

12-Button

12-button length with three-clasp opening. Sketched. $4.75.

Glove Section, First Floor.

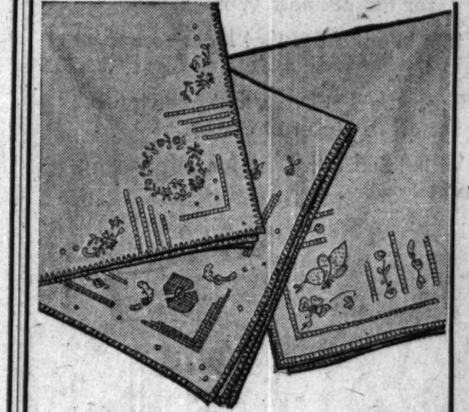

Be Just as Fussy as You Like About Your

Linen Handkerchiefs

Insist on your fine details. They are all here. Pure white linen with fine spoke hemstitching and fine embroidery. A variety of lovely patterns to choose at a very little price for such fineness! Fashion-wise women select them by the dozen.

25c

Handkerchiefs, First Floor.

Now You Can Have
The Very Fine Perfumes in a Small Size Bottle

Guerlain's Shalimar
$1.50

It's not every day that you can buy your favorite perfume in small quantities. You'll love the convenience of these little bottles—just right for your purse.

Others!

Odeurs of Lucien Lelong, and Caron, and Guerlain, and Corday.

$1 to $2.95

(Prices Vary with Odeur)

Toiletries, First Floor.

CARSON PIRIE SCOTT & CO

PART TWO
WOMEN'S FEATURES
YOUR TABLE—YOUR LARDER

Chicago Daily Tribune

THE WORLD'S GREATEST NEWSPAPER

The Tribune's Telephone Number Is
Superior 0100

FRIDAY, OCTOBER 16, 1931. ** 21

British Author Writes About Country Life

Delafield's Book Offers Contrast with U. S.

When I attended the P. E. N. congress in Holland last June (it seems a century!) E. M. Delafield was the belle of the party. She met John Meeker Jr., author of "Strange Cargo" and "American Beauty" first related to Edna Ferber's latest novel published and reviewed yesterday. She invited him for a week-end in Devonshire to meet her family.
FANNY BUTCHER.

BY ARTHUR MEEKER JR.

"Diary of a Provincial Lady," by E. M. Delafield [Harpers].

Of course, the first thing everybody wants to know after reading E. M. Delafield's admirable "Diary of a Provincial Lady" is whether or not it is autobiographical.

Let us be categorical and begin by saying that it is to a great extent a record of her own life. The Provincial Lady does live in Devonshire, in a beautiful eighteenth century house called Croyle. She has two children—a boy and a girl—a pet cat [whose name, however, is Fauntleroy instead of Helen Wills], a temperamental automobile, an intemperamental but delightful husband, and a set of neighbors whose humors might provide her with material for a number of diaries like this one.

E. M. DELAFIELD.

There is, though, one important difference. The Provincial Lady in the book confines her literary occupations to winning an occasional prize competition in a weekly magazine. But the real E. M. Delafield is one of the best known writers in England, with more than a score of books to her credit.

Her chosen field is the novel of character, and in her field she is supreme. The heroine of the "Diary" is no exception to this rule. Once before, in what I consider in some ways her best brilliant novel, "The Way Things Are" [which her husband says should have been named "The Way Things Are at Croyle"], Miss Delafield drew on her immediate surroundings as background for a penetrating study of the unforgettable Laura Temple. But Laura's point of view was not Miss Delafield's while the Provincial Lady's, with a few striking dissimilarities, is.

You will thoroughly enjoy following her adventures—or, rather, her lack of them—day by day with her husband and children and the servants [including the ubiquitous Mademoiselle], with the Vicar and his wife and old Mrs. Blenkinsop and Cissie Crabbe, the school friend from Norwich, and the odious Lady B., perfect picture of a certain type of insufferable Englishwoman, and a host of others. You will marvel at the amazing difference between country life in America—which, according to English ideas, is scarcely country—and country life in England, which, according to our ideas, is scarcely life.

You will laugh out loud very often, and smile to yourself even more, for it is an extremely amusing book. And in the end, if I am not much mistaken, you will be left with a feeling of genuine affection for its author.

Mary Borden, who contributes a neat word of introduction to the American edition, finds the author of the "Diary" a "very English lady, living in a very English village," and her method of writing a "very dry, sly, English way." I venture to disagree with her. The village I grant her, having seen it with my own eyes. But I have also seen Miss Delafield, who is half French by birth, and whose wit appears to be wholly so. She has told me she feels like an Englishwoman in France and like a Frenchwoman in England. It is this unusual combination, it seems to me, that gives the "Diary of a Provincial Lady," for those of its readers who have a nice sense of national characteristics, its private, particular attraction.

GASOLINE ALLEY—ALMOST A CUSTOMER

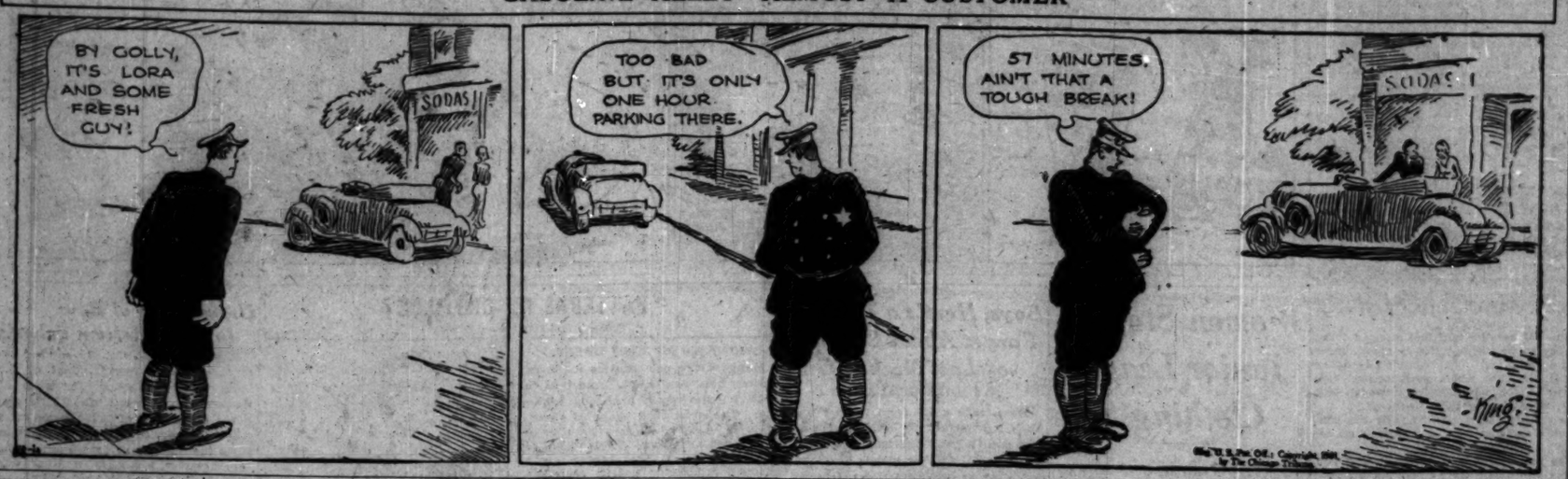
BY GOLLY, IT'S LORA AND SOME FRESH GUY!
SODAS
TOO BAD BUT IT'S ONLY ONE HOUR PARKING THERE.
57 MINUTES, AIN'T THAT A TOUGH BREAK!
SODAS
King

Bridge Experts Here Hailing New Method

Unified System Is Called Boon to Players.

The official system of contract bridge, which got its start in Chicago only a few weeks ago, is rapidly gaining converts here, according to teachers, and will eventually make it possible for perfect strangers to get together and enjoy themselves.

New York, where the official system was born of a conference of recognized experts, is reported to have turned definitely from the multiplicity of playing systems. Missionaries there had the first chance at the public and made good use of their opportunities.

The first effect of the promulgation of a new and carefully formed set of conventions has been a flocking of pupils, weary of striving to find some way to know what a partner meant by an original bid, to their teachers. And the teachers, themselves knowing the strength and the weakness of all the seventeen or more sets that have been in use in the past, have prepared themselves and are imparting the desired knowledge.

Without exception those interviewed yesterday recommended the new system because of its logical sequence of bids and even more for the promise that it holds of a standardization. Moreover, they hold, it is easy for the average player to grasp its mysteries; easier perhaps than any contract system of the past.

W. D. Holmes Huttig, one of the best known teachers on the north shore and one of the editors of the Bridge Magazine, had this to say of the official system:

"It is highly desirable that there be a standard set of conventions; as a matter of fact it is essential to the success of contract bridge. Individual formulas for bidding had become so complex that the game was seriously threatened. Much credit should be given the men who combined their knowledge, which they had gathered by their own hard work, to form the present system."

Charles True Adams, whose book "Contract Bridge at Sight" sold 32,000 copies in one Chicago book store, was one of the experts who pooled their interests to formulate the official system and is regarded as one of the leaders of the movement for standardization.

Two women teachers, who have for years instructed Chicagoans how to get all they should get out of their hands, expressed relief that the number of systems had been so materially reduced.

"I have taught them all," Mrs. Catherine Lewis said. "The official system has some very marked good points. It is easy for any pupil to grasp, and, if it is followed, two average players are almost certain to get the correct results from their two hands.

"The official system's forcing two-bid has the advantage that its requirements are not quite so high as in some others, under which many game going hands are passed out. The transition from two to three is logical, and it is a pleasurable system to play. A tired business man playing the official conventions won't have to go into nervous prostration.

"And teaching—teaching was never so simplified as it is now. We still teach more than one system, because some pupils want old favorites, but there are not nearly so many as there were."

Following are the comments of Mrs. Virginia Tubbs, who has taught bridge in Chicago for two decades.

"Since two heads are better than one, contract bridge should be at least a dozen times better than it ever was before. Many of the greatest bridge and contract authors have pooled their interest and knowledge to form the new official system, which will surely help to standardize the game.

"For the first time, it seems, strangers are going to meet soon over the bridge table and speak the same language. It is fascinating to study and I am sure it will appeal to all."

'SLICE OF FRANCE,' PLUS INDEMNITIES, GERMANS' 1917 TERMS

Washington, D. C., Oct. 15.—(AP)—Last hour efforts of neutral America for a separate Austro-Hungarian peace after German terms proved too high today were written into world war history.

Germany's peace price two months before the United States declared war included "a slice of France" and general indemnities from all the allies.

This was reported to the state department in February, 1917, by Ambassador James W. Gerard and made public today for the first time in a supplemental volume of diplomatic correspondence.

"The attempt which followed to bring about peace by working through Austria-Hungary appeared as an alternative to failing in with the German proposal," the department said of the correspondence. "The episode forms part of the general effort in December, 1916, and early months of 1917 to bring about peace before being forced into the war by Germany's renewal of unrestricted submarine operations."

In January Germany was offering at Berlin and Washington to call off the submarine blockade if the President would bring about a peace basis acceptable to Germany. Gerard advised his government that German Chancellor Zimmermann, on Jan. 31, "gave me a reckless submarine note." He further reported:

"He said . . . that he hoped the President would stay quiet for two months, in which time he was sure they could, by submarine war, compel England to ask for terms; that Lloyd George was a wild man and was now the real head of the entente; that if peace was not made there would be an exhausted Europe and that then we would be confronted by Japan and the yellow races."

Four days later Gerard quoted Germany's peace price:

"Germany to give up Belgium, but retaining so-called guarantees such as railroads, forts, a garrison, commercial control, etc.; a slice of France through rectification of the frontier; would only give back a small part of Serbia, and Bulgaria can do as she likes with Rumania, and everybody must pay indemnities to Germany."

Gerard, in his telegrams to Washington during this period, advised the President that "if you decide to make any threats threaten war. Germans not afraid of break of diplomatic relations which simply means they can go ahead and do what they please and attack us if they win."

German War Views Given in This Talkie

It's Full of Thrills of the Trenches.

"COMRADES OF 1918."
Produced by Tobis.
Directed by G. W. Pabst.
Presented at Monroe theater.
THE CAST.

Bayer	Fritz Kampers
Karl	Gustave Diesal
A Student	H. J. Moebis
A Lieutenant	Claus Clausen
Yvette	Jackie Monnier
Karl's Wife	Hannah Hoesrich
Karl's Mother	Elsie Heiler

By Mae Tinée.

Good morning!

It's hard to believe that the scenes of this picture were not photographed on actual battlefields. [Some of them, I'm sure MUST have been.] It is one of the realest war cinemas I have ever seen.

"Comrades of 1918" is not spectacular, in the sense that we usually mean the word, but it is a gripping spectacle of tragedy and gallantry in the trenches and at home. Scene after scene of actual combat is presented and splendid direction and photography cause each to be indelibly etched on your memory. Bombs burst. Tanks roll slowly, ominously into action. Troops go over the top and men, single handed battle one another to the death. You fairly smell the smoke. You grow sick with pity for the fighters—many of whom are SO young . . . !

The acting is all fine; all convincing. The most effective performances are those by Gustave Diessl as one Karl who goes home to find his wife faithless, and Hannah Hoessrich as that wife. Her shame, sorrow, and horror at what she has done are terrible to witness.

The picture would be better, I think, if some of the battle scenes were cut, for there's a good deal of repetition here. But "Comrades of 1918" is, as a whole, a fine, worthwhile production, and a powerful argument against war.

See you tomorrow.

Maude Adams Invents New Stage Lighting System

New York, Oct. 15.—(AP)—Maude Adams, who is coming back to the stage after 13 years, has perfected a new process of stage lighting and a system of remote control. Miss Adams, who for years has been interested in photography and lighting, said the new bulb she has perfected is 30 times as powerful as modern spotlights.

Salesman, 3 Feet 7 In. Tall Has Bride Who's 5 Ft. 3

Norfolk, Va., Oct. 15.—(AP)—Jack W. Barnett, Roxboro, N. C., cigar salesman, who is three feet seven inches tall and weighs 69 pounds, has married. His bride was formerly Miss Tessie Burnotes of Baltimore, Md. The wedding took place here Monday at a local hotel. Mrs. Barnett is five feet 3 inches tall and weighs 130 pounds.

Lutheran Church Union to Be Sought in Canada

A meeting will be held in Regina, Saskatchewan, Dec. 9 and 10 for the purpose of organizing a Canadian conference of Lutheran churches similar to that of five Lutheran bodies in the United States, it was decided yesterday at a meeting of the executive committee of the American Lutheran conference in the Palmer house.

Film Time Table

[PASTE IN YOUR HAT.]

Feature pictures are presented on the following schedule at their first run houses this week:

CASTLE—A. M.: 9:10, 10:26, 11:42, P. M.: 12:58, 2:14, 3:30, 4:46, 6:02, 7:18, 8:34, 9:50, 11:06.

CHICAGO—A. M.: 11. P. M.: 1:36, 3:52, 5:27, 7:53, 10:19.

McVICKER'S—A. M.: 9:36, 11:30. P. M.: 1:21, 3:12, 5:03, 6:54, 8:45, 10:36.

MONROE—A. M.: 11:31. P. M.: 1:36, 3:31, 5:36, 7:41, 9:46.

ORIENTAL—A. M.: 11. P. M.: 1:35, 4:10, 5:37, 8:08, 10:43.

ORPHEUM—A. M.: 9, 11:35. P. M.: 2:01, 4:36, 7:02, 9:37.

PALACE—A. M.: 11:37. P. M.: 2:16, 5:24, 8:12, 10:43.

PUNCH AND JUDY—A. M.: 11. P. M.: 1:15, 3:15, 5:15, 7:15, 9:15. [Approximately.]

ROOSEVELT—A. M.: 10:01, 11:51. P. M.: 1:41, 3:31, 5:21, 7:11, 9:01, 10:51.

STATE-LAKE—A. M.: 9:05, 11:01. P. M.: 12:57, 2:53, 4:49, 6:45, 8:41, 10:37.

UNITED ARTISTS—A. M.: 9, 10:56. P. M.: 12:52, 2:48, 4:44, 6:40, 8:36, 10:32.

WOODS—A. M.: 9:19, 11:15. P. M.: 1:11, 3:07, 5:03, 6:59, 8:55, 10:45.

COMPLETE
LINCOLN STEFFENS AUTOBIOGRAPHY
Limited quantity printed from the plates of the $7.50 two volume edition
HARCOURT, BRACE & CO.
ONE VOLUME

JOIN THE THOUSANDS OF PEOPLE WHO ARE NOW "IN THE KNOW"
READ
WASHINGTON MERRY-GO-ROUND
It dares to tell the story of Washington politics, politicians and society that the newspapers dare not and will not print.
Political influences have been exercised in devious ways toward discovering the author or authors of Washington Merry-Go-Round. A nationally known newspaper has discharged its Washington bureau chief, suspected as a contributer. An ambassador has ordered a news gag on his entire staff. A European minister has recommended to his King that the Washington Legation be closed.
THE NATIONAL BEST SELLER
16th edition $3.00
HORACE LIVERIGHT INC. 31 WEST 47TH STREET NEW YORK

GOLD
The Record of an Antarctic sledge journey
GOULD, Byrd's second in Command, tells the amazing story of his trip into the heart of the Antarctic. "His was the outstanding personal achievement of the trip."—Admiral Byrd. Striking photographs, and pictures in color. $3.50
BY LAURENCE McKINLEY GOULD
BREWER, WARREN & PUTNAM · N. Y.

BRIDE

MRS. THANE COOLEY.
[Toloff Photo.]

Mr. and Mrs. Wirt Hurd of Oak Park announce the marriage of their daughter, Carol, to Thane Cooley of Elmwood Park. Mr. and Mrs. Cooley are traveling in the south on their wedding trip.

St. Elizabeth's Drinking Glass Over 700 Years Old

COBURG, Germany, Oct. 15.—(AP)—The approaching celebration of the 700th anniversary of the death of St. Elizabeth has reawakened interest in a historic relic, the gift of a returning crusader to his wife and once the property of Martin Luther.

St. Elizabeth's drinking glass, a vessel of heavy smoked glass attributed to Egyptian workmanship, is one of the most prized items in the art collection of the princes of Coburg in the historic castle of Veste Coburg. It is adorned with an ornamental design and stands upon an irregular base.

Louis IV., langdrave of Thuringia, brought it back from a crusade and gave it to Elizabeth, his wife.

When she was driven from their castle, the Wartburg in Eisenach, by her brother-in-law after her husband's death, the glass was left behind.

Later the glass came into the possession of Elector Frederick the Wise of Wittenberg, who bequeathed it to Martin Luther.

Pershing Greets Petain in U. S.; Ready for Fete

French Marshal Talks to American People.

(Pictures on back page.)

Yorktown, Va., Oct. 15.—(AP)—The sunlit portals that guard historic Virginia's gateway to the Atlantic capes Henry and Charles saw another gallant Frenchman enter American waters today, this time Henri Petain, marshal of France, who came to help America celebrate with pomp and pageantry the 150th anniversary of the battle of Yorktown.

The hero of Verdun landed at Old Point Comfort from the cruiser Duquesne. He was greeted on behalf of the government by Gen. John J. Pershing.

From another French warship, the cruiser Suffren, came ashore another group of distinguished foreign guests, descendants of Washington's comrades in the Yorktown siege. Other invited guests from foreign lands came by train, and they, too, counted among them such names as De Chambrun, De Broglie, De Rochambeau, and Von Steuben.

The four day celebration will start officially tomorrow. It will continue through Monday. On that day President Hoover will deliver the sesquicentennial address on behalf of the nation and witness the scene portraying the surrender of Lord Cornwallis.

Gen. Pershing, in greeting Marshal Petain, said:

"On behalf of the President of the United States and on my own behalf, it is my great pleasure to welcome you this day to American soil."

Marshal Petain smiled and replied in French:

"Landing on American soil, it is indeed for me a great pleasure to be welcomed in the name of the American government by you, dear general. In turn I convey to the American government and to the American people the salute of France."

It was Marshal Petain who sympathized with the A. E. F. commander on his unrelenting stand for a separate American army. Gen. Pershing has never forgotten that.

Then, too, Pershing and Petain are the only survivors of the highest allied military command on the western front. Haig, French, Foch, and Joffre—all have passed on.

With Gen. Pershing at the dock to welcome the French delegation were Gov. Pollard of Virginia, Senator Swanson of this state, chairman of the United States Yorktown Sesquicentennial commission, and others.

Mrs. Woodrow Wilson, widow of the world war President, was among hundreds who looked down on the scene from a balcony at the Chamberlin hotel.

Emil Cooper Arrives for Third Civic Opera Season

(Picture on back page.)

Emil Cooper, who used to conduct the Imperial Moscow opera and the Moscow Symphony orchestra as well in the late years of the czarist régime, arrived yesterday to begin his third season with the Chicago Civic opera. During the past months he has conducted operas in Germany, Poland, Rumania, Spain, and France, but of Russia he had little to say except that he broke with that country with the soviet régime and is now a French citizen. Cooper will conduct here "Carmen," "Boris Godounoff," "Herodiade," and "Samson and Delilah."

OCEAN STEAMSHIP MOVEMENTS.

Arrived.	At.	From.
Bremen	Bremen	New York
Hamburg	Southampton	New York
Lafayette	Havre	New York
Pulaski	Gydnia	New York
Sailed.	**From.**	**For.**
Deutschland	New York	Hamburg
Europa	New York	Bremen
Habana	New York	Vigos
Dresden	New York	Bremen
Frederik VIII.	New York	Copenhagen
Pres. Coolidge	New York	Manila
Majestic	Cherbourg	New York
Pres. Harding	Southampton	New York
Am. Legion	Rio Janeiro	New York

FRANKLIN C. WATKINS WINS TWO PRIZES AT CARNEGIE ART SHOW

Pittsburgh, Pa., Oct. 15.—(AP)—Franklin C. Watkins, a young Philadelphia artist, born in New York, who was not among the artists invited to the exhibition, but came in through the American jury of admission, today was announced as the winner of the first Carnegie prize of $1,500 and also the Lehman prize of $2,000 for the best purchasable painting at the thirtieth Carnegie Institute international exhibition of painting. His creation is entitled "Suicide in Costume."

It was the first time since 1923 that an American artist had won first place.

Mario Sironi, Milan, Italy, won the second prize of $1,000 for his painting, "Fishermen."

The third prize, $500, went to Raoul Dufy, a French modernist, for his painting, "The Avenue of the Bois de Boulogne."

Judson Smith of Woodstock, N. Y., won first honorable mention and a prize of $300 for "A Deserted Mill."

Yasuo Kunivoshi of New York also was awarded an honorable mention for his "Still Life."

The Allegheny County Garden club prize of $300, offered for the best painting of a garden of flowers, was given to Andrew Dasburg of Santa Fe, N. M., for his painting, "Bouquet."

Stock Opens Season with His Orchestra

Program Given with the Usual Skill.

BY EDWARD MOORE.

Another era of good feeling, otherwise another season of the Chicago Symphony orchestra, got under way at Orchestra hall last night.

FREDERICK STOCK.
[Carson Pirie Underwood.]

This is no time to estimate the balancing power of music, when applied to stock market quotations. It is decidedly the time to welcome a new season by the great orchestra that operates under Mr. Stock's baton. Last night was one of the events to be remembered under any circumstances, any kind of prosperity, or the lack thereof. The orchestra was back on the stage.

Though rehearsals began no longer ago than last Monday, it was just about midseason form for the orchestra. As for Mr. Stock, he would seem to grow younger each year, to take a more enthusiastic view of his music and display a more vigorous command and power in its projection.

One needed to look no further than the symphony. Somewhere in one of that joyous set of books called "Boners" there is a statement that Beethoven composed three symphonies, the third, the fifth, and the ninth. This one happened to be the seventh, but unless the hearer had had the chance to watch Mr. Stock through several seasons, the conclusion would be reached that Beethoven had composed only one, and this was the one.

To be sure, Mr. Stock is likely to give that impression no matter which of the set he happens to be directing, which is why it is well to observe him over a period of years before announcing a conclusion about him. The fact is that he plays Beethoven, as he did the seventh symphony last night, in the mood of an artistic adventure, something where great deeds, stimulating and pleasant, are to be waged. It is one of the things that keep his Beethoven so entirely vital from season to season. Incidentally, it is something of a key to the man himself.

The program paid its respects to two periods of music, the early nineteenth century and the early twentieth. It began with the overture to "Rienzi," not the first composition but the first success of that amazing person, Richard Wagner. It then passed to the symphony, one of the greatly dramatic incidents in the musical life of Wagner. An intermission followed, with time to get set for a new attitude toward music.

This was represented by Debussy's "La Mer" and then the last number, the orchestral suite from Stravinsky's ballet, "The Fire Bird." Here there was color, fancifulness, emotion that refused to stay cooped up in any formalities of construction. Again Mr. Stock assumed the right and proper mood. By some curious craft of his own, his "Fire Bird" performance began to bring back the scene of some years ago when the curtain went up on the stage of the old Auditorium to disclose that breathtaking picture of the Diaghileff company as it presented "The Fire Bird" for the first time in this city.

This was something like magic. What I am trying to convey is that this was a great concert, and that once again there is good cause to think of the Chicago Symphony orchestra and Mr. Stock's domination over it as one of the Chicago glories. It is true that for the first time since Theodore Thomas founded the organization forty years ago the music that used to be played on Saturday nights is now being played on Thursday nights. But there is nothing sacrosanct about a custom and nothing fatal about breaking a habit. The change did not affect Mr. Stock and his men in the least. In fact, they seemed all the better for it.

Southern Methodists Claim 400,000 in Decade

Atlanta, Ga., Oct. 15.—(AP)—Bishop J. M. Moore, secretary of the college of bishops of the Methodist Episcopal Church, South, told the college at its semi-annual meeting here today that Methodism throughout the world gained 400,000 members during the last decade. Other bishops present included James Cannon Jr. of Washington, D. C., and A. Frank Smith of St. Louis.

MME. CURIE EXPLAINS NEW GAMMA RAYS TO WORLD SCIENTISTS

ROME Oct. 15.—(AP)—Mme. Marie Curie, co-discoverer of radium, stood up like a school teacher before some of the world's greatest physicists here today and explained further disclosures on the origin of the cosmic rays.

Mme. Curie and Prof. W. Bothe, German physicist, explained that an artificial ray called the gamma ray could be developed out of an atom. Speaking rapidly in French, she sketched algebraic formulae for her experiments in development of the artificial ray. She and Dr. Bothe said they had accomplished it by shooting an alpha ray at an atom. At the point of the alpha ray's impact with the atom a gamma ray of great penetrating power shot out.

Premier Mussolini will receive the scientists tomorrow.

HOW TO KEEP FROM GROWING OLD

HORACE, IS THAT YOU?
DARN IT! I SHOULD HAVE SUSPECTED SOMETHING WHEN THOSE KIDS WERE ASKING ME ABOUT WAR TRENCHES.
SAAR WILLIAMS

The Marriage Racket

By VINA DELMAR

SYNOPSIS.

Tom Corbin and Don Philippe de Rodriquez, hoofers, with their pianist, Tom Libby, arrive in Thrace for a week's vaudeville engagement. A convention is being held in the town and the hotels are overflowing. Philippe grabs the first vacancy. Tom and Irma inquire at the town's leading hostelry, where Tom runs into an old friend, Bill Fitzroy. Tom finds a cot and Bill turns over his room to Irma. Bill invites Irma to a dinner party in the hotel, where she meets Wallace Graham, a widower. Wallace has a young daughter, Mildred, who has grown up under the supervision of her Aunt Tessie. Bill and Wallace shower invitations on the pretty dancer. Wallace asks Irma to be his wife. Bill's propos , to her is of a different nature. Irma quarrels with Philippe and quits the act. She marries Wallace and settles down to a dull existence with him. A baby son advises to compensate her for any flaws in the marriage system. The baby becomes the center of her universe. Wallace's lifelong ambition is a European voyage. A paid-up endowment policy makes the trip possible. Irma reluctantly agrees to leave the baby. She is dreadfully upset by a letter received in Paris from Aunt Tessie. Wallace tries unsuccessfully to change their return passage to an earlier date. While dining with the Derricks, whom they'd met on the boat, the Wallaces meet Russell Byrnes, a wealthy bachelor. He has a cabin on a boat sailing in two days which Irma persuades him to sell to Wallace.

INSTALLMENT XXIII.

A EUGENIC SELECTION.

It was raining when they arrived in Thrace. Irma was wet to the skin, sniffling miserably with a newly acquired cold and feeling dirty and tired beside. She had a feeling in the pit of her stomach that was not unlike stage fright. A horrible, hot sensation, part anxiety, part excitement, but mostly fear. She wished that those first few seconds at home were over. She would ask at once for the baby and a million years would elapse before the answer would come from between Aunt Tessie's dry, disapproving lips. What would the answer be?

There were lights in the living room. Before the taxi had stopped Irma saw Mildred standing in the center of the room turning slowly about while Aunt Tessie deftly placed a pin here and a pin there. They wouldn't be doing that if something was terribly wrong with the baby, common sense told her. But the curious, almost fantastic, streak which had developed within her since the baby's birth cried, "Why not? What's your baby to them?"

While Wallace paid the driver Irma ran up the steps and rang the bell. She was vaguely conscious of Aunt Tessie's exclamations, of Mildred's standing in the dimness.

"Why, we never expected you—I was just saying to Mildred—— Did you have a good time? Is Wallace ill? Didn't you like Europe?" What brought you home? Was it rough on the ocean? Were you seasick?"

"How—how is the baby?" Irma asked.

Wallace entered the foyer then and Aunt Tessie pounced upon him.

"I never expected you," she cried. "I was just saying to Mildred, 'Well, I wonder what your father and Irma are doing this evening?'"

Irma was suddenly, sharply aware of Mildred's arm around her and of a kiss dropped lightly upon her cheek. "The baby's fine," Mildred told her. "Come on up. We'll wake him."

Unaccountably Irma burst into tears as she followed Mildred up the stairs. There was something so damn solid about Mildred. Her character

"The baby's fine," Mildred told her.

was as strong and determined as her beauty was ethereal and unreal. You got the truth from Mildred. It would have been the same if Irma's world had tumbled in her absence. No sugary evasions with Wallace's daughter. Mildred would have said, "The baby died." But she had said that he was fine.

Mildred turned on the light. For a few seconds the baby continued to sleep while Irma feasted her hungry eyes upon him. Then he awoke, creasing his little pink face into an expression of disapproval. She had him out of bed then, wrapping his blanket carefully about him, squeezing him gently, turning her face so that the cold germ would not seize him. O, the joy of being home again, of being with the baby, touching him, knowing that he was safe and alive.

"Did you think something was wrong with him?" Mildred asked.

Irma regretted the necessity of having to chide Mildred for her carelessness in the face of the girl's kindness.

"It was the automobile accident that worried me."

Mildred's placid, white brow puckered. "What automobile accident?"

"Why, when the baby was knocked down with the automobile."

"O. O, I see."

"Aunt Tessie wrote about it and I thought it might be more or less serious, you know. I though he should be X-rayed."

Mildred nodded gravely. "You remember, Irma, that you said I mustn't drive the car with the baby in it? Well, Aunt Tessie didn't want to get me in trouble, so she didn't tell you everything. Being an innocent, she didn't know how to get her message over without implicating me. But the baby's all right. You see, I disobeyed you. When I knocked him down I grabbed him and drove him to Trevor street. By bed time I knew there wasn't a bit of him hurt. You see," Mildred ran a slim, capable hand over the snowy whiteness of the baby's bed. "I'm kind of young and scientific myself."

Irma's cheeks burned hotly. It was cruel that Mildred could make her feel such an utter damn fool. It was still possible to thank her and compliment her on her quick thinking as a general might kindly praise one of his lieutenants.

"You did the proper thing, Mildred," Irma said. "You will make a splendid mother yourself, some day."

"Thank you," said Mildred. Irma might have felt that she had carried the matter off with elegant aplomb had she not looked up just then and seen the amusement on Mildred's face.

"You will," she repeated, "you'll make a splendid mother if you overcome your childish inclination to laugh in serious moments."

"Well," said Mildred, "anyhow, I've found the man who's going to be the father."

"You mean you're in love?"

The placid brow puckered again. "That's such a sickening word, Irma."

"Sickening at seventeen?"

"Well, I suppose it could sound enchanting at seventy if one's brain had never matured."

"My God," Irma said, "I knew we never should have gone away."

She bundled the baby beneath the covers, gave him one last contented pat and turned out the light. "Come on," she whispered. "We'll go in your room and you can give me some dry clothes and tell me all about it."

Downstairs Aunt Tessie was banging inefficiently about in the kitchen. Irma hoped she was preparing coffee and sandwiches. Thrace gossip would keep Wallace and his aunt busy for a bit. It occurred to Irma that only the most casual of greetings had passed between Mildred and Wallace. No wonder he could not understand her feeling for her baby.

Mildred reached into the closet and brought out a bathrobe, a night gown and some juliettes. "Make yourself at home," she said.

"So you're in love," Irma prompted, "or rather you've chosen a man to be the father of your children."

Mildred laughed. "Well, we're in love because that's the name people use, but Scott says that love is only a label that unimaginative people attach to a bundle of emotions because they're too lazy to name each emotion separately. We name them."

"Well, it's a pleasant pastime if you don't take offense," Irma said. "How old is this Scott person?"

"Twenty-six."

"Wow. This is serious."

"He's Jane Malcolm's second cousin."

"Aha. Money."

"No, not a cent."

"I suppose he's handsome?"

"Well, he has a fine physique, good skin, good teeth, and he's got brains."

Irma sat down suddenly and looked at Mildred searchingly. "Mildred, when I was seventeen and got a crush on a person I used to rave to my girl friends about his wavy hair and his cute dancing or his soulful eyes, and from all I can read and understand about seventeen year old girls that's normal. There's something weird about your cold cataloguing the gentleman's physique, teeth, skin and brains. I really believe you've picked a father for your children."

"I told you that I did."

"He's not the right man, kid. When the right man comes along you'll be so crazy about him you won't notice that he's got rickets, dandruff and halitosis. You've been reading pamphlets on eugenics, that's your trouble."

To Irma's surprise, Mildred flushed deeply. "You see," she explained, "I'm perfect weight and height and measurements. We had physical and mental exams up at the school. My teeth, eyesight and everything is perfect. I'm little above average mentally. Otherwise I'm a perfect specimen."

"Good God, are you a species of moth or something, Mildred?"

"No, I'm a potential progenitor of more importance than a moth," she explained gravely. "Dr. Filmore—it's a woman doctor—said I must choose a fine man and that I would have wonderful children."

"But she didn't mean when you were seventeen, Mildred."

"Perhaps not. But I met Scott that very week, and he's the man. He's simply a walking ad for good health and proper living. Jane says there's never been any illness in his family——"

"How do you feel when he kisses you?" Irma interrupted. "Or is kissing too unsanitary?"

[Copyright: 1931: By Vina Delmar.]

[Continued tomorrow.]

HAROLD TEEN—BEEZIE MAKES A STAB AT IT

COM'ON, BEEZIE! LET'S SQUASH THIS FEM UPSTART!
SHELL NEVAH PASS ME, COACH - WHEN I GETS IN FRONT OF 'EM-- IT'S AS GOOD AS TWO MEN!
SHE KNOWS SHE'S RUNNIN' AGIN THE ONLY SON OF J. HAMILTON BINKS -- PRESIDENT OF THE FIRST, SECOND, THIRD AND FOURTH NATIONAL BANKS --YAS SUH!
SWISH!
JES FOR THAT I OUGHT TO SUSPEND YAH FOR TH' SEASON!
AW! BUGS! NO FAIR-- FOOTBALL IS PLAYED ON TH' GROUND--I CAN'T BE TWO PLACES AT ONCE!
OCT-16
GAEL ED

Women Storm Junior League Clothing Sale

A flivver squad, three mounted policemen, and a dozen patrolmen tried in vain yesterday to maintain order at the annual Junior league fall sale of second hand clothing yesterday at 313 North Michigan avenue.

At 6 o'clock, two hours before the sale opened, the entrance was jammed with waiting customers, and by 9 o'clock only the march of policemen up and down the sidewalk prevented the swarm of militant bargain hunters from crashing through the plate glass windows.

The sale was all over by noon, and the bedraggled Junior leaguers staggered home to bed, without even waiting to add up the total profits, which were estimated to be more than $1,000.

These sales, which the Junior league conducts semi-annually with overwhelming success, offer discarded clothing of society women and debutantes at prices a little higher than the proverbial song. Yesterday hundreds of sports, afternoon and evening dresses, some of which were originally priced at $150 and up, were purchased for from $8 to $12 apiece. Hats, some with French labels, went for 50 cents and $1, and shoes were sold for as little as 25 cents.

The morning's casualties included crushed hats, a couple of purses lost in the crowds, a dress torn beyond repair when two women fought to claim it, and several bruised policemen, and general exhaustion on the part of the Junior league members.

Barbara and Dorothy Senn were chairmen of the sale, and assisting them as salesladies, cash girls, or wrappers, were Jane Martin, Winifred Wheeler, Dorothy Ranney, Jeanne and Katherine Street, Mrs. Edward Hagey, Leila Withers, Barbara Poole, Glorie Griffiths, Mrs. James R. Addington, Mrs. Charles H. Fargo, Jane Lucey, Janet Kirk, Virginia Wheeler, Betty Offield, and Jean Stevens.

* *

Allow Your Children Appetite Variations You Enjoy Yourself

By GLADYS HUNTINGTON BEVANS.

A woman I know says that if left to provide her own meals she would live on grapefruit and bread and butter—so indifferent if she to food.

A man I know says that he never goes to the table with any feeling of hunger. He is, however, very particular as to the quality of his food. And once at the table, he enjoys his food, eats little, and is healthy. He has been that way all his life.

Another man I know has a keen appetite, looks forward to his meals, and says that if he had been born in the day when people dined on pheasants, boar's head, suckling pigs, huge joints of beef or mutton, great flagons of wine, with only slight adulteration in the form of bread and fruits, that he's sure he would have had a grand time—and, incidentally, a grand case of gout.

These are extreme. Many variations lie in between. Adults differ greatly about food.

Now, if we will admit that children do, too, we'll get off to a good start. Some children always will be small eaters, some always will be big eaters. There are physical idiosyncracies that account for this—individualities that even doctors haven't fathomed and can't adjust.

These are continuous things. Then there are the occasional variations that children's eating is subject to, just as ours is. After too many meals of spinach or a batch of it that is bitter or acrid, a child may "go off" spinach. He may get tired of some other vegetable. Or he may have an off day, when he hasn't been outdoors enough or doesn't feel well, and he is only tempted by the things he likes best. Forcing under these conditions is unwise.

We have to allow for an individual difference in actual capacity for food, some individual food likes and dislikes, and some exceptions which are allowable. We have to be human, as I like to call it, in the matter of managing children's meals.

(Copyright: 1931: By The Chicago Tribune.)

Boys, Here's a Tip: Forget About Charms of Last Night's Girl

BY DORIS BLAKE.

Boys, take a tip from teacher and DON'T entertain tonight's girl with last night's girl's charms! It's a line of conversation that blonds least prefer, likewise brunettes and red heads! Talk tonight's girl or no girl theme at all. That's my tip to you. And here's what some of the suffering girls think about it, with Rita as spokeswoman:

"I wonder if that young man troubled because he is no social lion has the habit in vogue at present among young, well educated supposedly cultured men? It is that of raving about the girl on the previous date.

"I'll pick one as a sample. This boy is from an excellent family, has had much travel experience, and is quite sophisticated in other things. Before the evening is half over, he begins on the date he had the evening before, talking at great length about the inestimable charms of the girl he was out with. Maybe the talk is to make us jealous, but it is a pretty conceited gesture, to say the least.

"I'm not just an isolated case of this kind of treatment. The majority of my friends hear the same thing, and like it no better than I do. Can't you, Miss Blake, make some comment on it? Tell the boys that a little of such medicine goes a long way."

Medicine is what the girls call it, just in case you overlooked that point, boys!

Consider how you'd feel should the girl choose as her entertainment theme the superior blessings, pictorial and otherwise, of her last evening's date. Wouldn't you get all hot and wilted around the collar edge? You'd just know that girl was too dumb for any future dating since she couldn't see what a swell boy you were.

The same reasoning goes for the other sex, too. Any boy who can't see that the girl he is out with tonight has her points which she doesn't mind having enlarged upon isn't up on his conversation, that's all.

* *

Chicago Girl Elected to U. of Ill. Student Council

Champaign, Ill., Oct. 15.—(AP)—Fred A. Schnell of Canton was elected president of the student council of the University of Illinois today. Other new officers are Marjorie Finn, Chicago, vice president, and T. T. Quinn, Carlyle, secretary-treasurer.

What's Doing Today

CONVENTIONS.

Illinois State Nurses.....Palmer house
National Safety council.....Stevens
Yale club.....Stevens

MEETINGS.

Alpha Zeta Gamma.....Congress
Arché club.....Shoreland
Chicago Cloister club.....Stevens
Emma C. Hanson club.....Edgewater Beach
Illinois Cricket assn.....Great Northern
Musical Art council.....Blackstone hotel
Northern Baptists.....Stevens
Tau Delta Kappa.....Hotel Knickerbocker

LUNCHEONS.

Alpha Chi Rho.....Marshall Field's
American Legion auxiliary.....Great Northern
Beloit College Alumni.....Mandel Bros.
Beta Theta Pi club.....Field's Men's grill
Brown University Alumni..Field's Men's grill
Chi Beta.....Stevens hotel
Chicago Church federation.....La Salle
Civic Forum.....Woman's City club
Harmonie club.....Atlantic
Kappa Sigma [Alumni].....University club
Kildeer Country club.....I. A. C.
Medical-Dental Round table.Medical-Arts Bld.
Michigan College of Mines..Marshall Field's
Notre Dame club.....Mandel Bros.
Optimist club.....Midland club
Phi Delta Theta.....La Salle
Phi Psi.....Hamilton club
Pi Beta Phi.....Medical-Arts Bldg.
Pi Kappa Alpha.....La Salle
Sigma Phi Epsilon.....La Salle
Technology club.....Brevoort
Theta Chi club.....Gimbel's
Theta Delta Chi.....University club
University of Wisconsin club.....Maillard's

EVENING EVENTS.

American Legion Naval post, No. 372,.....Great Northern
Beta Sigma Alpha.....La Salle
Beta Sigma Kappa.....Palmer house
Biology Round Table....Woman's Univ. club
C. L. and L. lodge, No. 275.....Atlantic
Gynaecological society.....Knickerbocker
Delta Tau Kappa.....Bismarck
I. C. C. A.....Auditorium
Merry Friends club.....Auditorium
Nu Beta Epsilon.....St. Clair
Sheridan post, No. 105, American Legion.....Edgewater Beach
Xi Sigma Kappa.....Bismarck
Yale University Football Team..Windermere

Compiled by the convention bureau of the Chicago Association of commerce, to which please send any additions or corrections.

PATTERNS BY CLOTILDE

[Registered U. S. Patent Office.]

WOMAN'S OR MISS' DRESS.

Many of the new dresses show an entirely new sleeve cut. And today's pattern expresses a charming example. The skirt has diagonal lines, cleverly used, which are both decorative and slimming. The fullness is concentrated at the center front through a circular godet. Marocain crêpe, flat silk crêpe, and sheer tweedlike woolens are suitable for this model.

The pattern, 3202, comes in sizes 16 and 18 years, and 36, 38, 40, and 42 inches bust measure. Size 36 requires 3¾ yards of 39 inch material.

Order Blank for Clotilde Patterns

CLOTILDE PATTERNS,
CHICAGO TRIBUNE, P. O. BOX 537,
Grand Central Station, New York City.

Inclosed find $..... Please send me the Clotilde patterns listed below:

Pattern No..... Size..... Price.....

3202.....

Name.....

Number and Street.....

City.....

State.....

How to Order Clotilde Patterns.

Write your name and address plainly on dotted lines, giving number and size of such patterns as you want. Inclose 10 cents in stamps or coin [coin preferred; wrap it carefully], for each number, and address your order to Clotilde Patterns, CHICAGO TRIBUNE, P. O. Box 537, Grand Central Station, New York City.

Note—Clotilde patterns are made in New York exclusively for THE CHICAGO DAILY TRIBUNE. They are perfect in fit, up to date in style, and the easiest of all patterns to use.

FARM and GARDEN BY PAUL POTTER

NEW DANDELION TREATMENT.

Perfection of a new method for the extermination of dandelions in lawns has been announced at Iowa State college. There an inexpensive device has been constructed. Any tinner can make this apparatus from plans offered to the public on application to the botany department of the college at Ames, Ia.

In other devices, it is claimed, there was difficulty in applying chemicals to the dandelion plant without damaging plants or grass adjacent to the pest. The new hand operated machine is said to avoid this difficulty and makes a bid to eliminate some of the "back breaking" toil previously associated with successful dandelion digging.

A tin tube about two and one-half feet long and three inches in diameter has a handle at one end to operate a plunger, and a valve at the other end. When the valve is placed against a weed such as a dandelion, according to Dr. I. E. Melhus of the college botany and plant pathology department, the chemical solution is ejected on the plant to be destroyed without affecting other plants.

Two readily mixed solutions have been recommended after development in the department. One is "CK 10-90," which is composed of 10 parts of creosote and 90 kerosene, with a little road oil added to aid mixture of the main components.

Dandelions may be treated at any time of the year, says Dr. Melhus. After treatment he recommends stimulation of the lawn with powdered ammonium sulphate, two to three pounds to the square rod, filling up bare spots with consequent growth and thus crowding out other weeds. The fertilizer is best applied with sufficient moisture either through watering or before a rain, in order to avoid burning of foliage.

Junior Friends of Art.

The Junior Friends of Art are to hold their opening meeting of the season next Tuesday afternoon at the Drake hotel.

Urges Visits of Boys to Girls' Reform Schools

Baltimore, Md., Oct. 15.—(AP)—Mrs. J. L. Averitt, superintendent of the state industrial school for girls at Alexandria, La., told the 28th national conference of juvenile agencies that her experience indicated girls in state institutions are more amenable to corrective measures if their boy friends are allowed to visit them.

Tuberculin Tests for Children Are Urged Before Nurses

More widespread application of the tuberculin test to discover incipient tuberculosis, particularly in children, was advocated yesterday by Dr. J. A. Myers, director of the Lyman Hayes School for Tubercular Children, Minneapolis. He addressed the Illinois State Nurses' association, whose four day convention in the Palmer house will close late today.

No longer are calcified areas, or healed spots where tuberculosis is shown to have been present, considered an immunity to the disease, Dr. Myers pointed out. Every child who is exposed to tuberculosis is a potential case, he said.

Janet M. Geister, director at the headquarters of the American Nurses' association, New York, the largest organization of professional women in the country, embracing 107,000 members, spoke in the afternoon on the question of the oversupply of graduate nurses.

"Hospitals used to be used as places to die in. Now they are places to insure that a patient may keep on living," said Miss Geister. "They are now used for diagnostic purposes. The result is that fewer people in the homes need nurses, and bedside nursing in the homes is on the decline.

AMUSEMENTS.

BERTHA OTT Announces
STUDEBAKER THEATRE SUNDAY at 3:30
GOYA
In a program of her most alluring
SPANISH DANCES
ORCHESTRA HALL Next SUNDAY Oct. 18 at 3:30
ONLY PIANO RECITAL THIS SEASON
RACHMANINOFF

CIVIC OPERA HOUSE Next SUNDAY AFT., OCT. 18 at 3:00
John McCormack
HEIGHT OF HIS ARTISTIC GLORY
"The great singer of Athlone seems to be at the height of his artistic glory. He is in splendid physical condition and his voice possesses the same silvery beauty and charm that brought the world to his feet some twenty years ago. The tonal perfection he displayed on Friday night at the crowded Tabernacle was indeed remarkable."—Salt Lake Tribune, Oct. 3, 1931.

Hey! Hey! Get Ready for the
Cook County Fair
One Hundredth Anniversary
CHICAGO STADIUM On the West Side
SATURDAY, OCT. 17-25
Horse Shows
Live Stock
and
Exhibits of All Kinds
Saturday, October 17 to 25
Admission 50c
Nine Days and Nine Nights of Wonders

SELWYN —LAST 3 TIMES— Mat. Tomorrow, $1-$2
The Most Thrilling Play in Years
LIONEL ATWILL
"THE SILENT WITNESS"
with KAY STROZZI
Beg. Sun., Oct. 18—Seats Now
SAM H. HARRIS presents
THE RIOTOUS COMEDY HIT
ONCE IN A LIFETIME
401 TIMES IN N. Y.—ORIGINAL CAST
Evgs. $1 to $3; Thurs. Mat. $1 to $2
Sat. Mat. $1 to $2.50

GARRICK POP. MAT. SATURDAY 50c to $2.00
"IT'S A WOW!"—Collins, Tribune.
GEORGE GERSHWIN'S MUSICAL COMEDY HIT
'GIRL CRAZY'
BENNY RUBIN BLOSSOM SEELEY
FRANCES UPTON ALLEN KEARNS BENNY FIELDS
and a BEN BERNIE BAND
NIGHTS (Except Sat.), $1.00 to $3.00

MAJESTIC Seats Now at Box Office Phone Randolph 8480
—3 WEEKS ONLY—
LEIBER, MENKEN, POWER, FAVERSHAM, ROACHE, DE CORDOBA
—in—
The MERCHANT of VENICE
WEEK OF OCT. 19
JULIUS CAESAR WEEK OF OCT. 26
HAMLET WEEK OF NOV. 2
Evgs.: Orch., $2.50-$3; Mezz., $3; Bal. $1-$1.50; Gal. 50c. Sat. Mat., Orch. $3; Mezz. $1.50; Bal. $1; Gal. 50c. Spec. Wed. Mat., Orch. $1.50; Mezz. $1.50; Bal. $1; Gal. 50c.

GRAND OPERA HOUSE SEATS NOW SELLING
2 WEEKS BEG. NEXT MON.
Lee Shubert Announces ETHEL BARRYMORE
as LADY TREAZLE in
THE SCHOOL FOR SCANDAL
Nights, $1-$3. Wed.-Sat. Mats., 50c-$2.50

NEWMAN
TRAVELTALKS at ORCHESTRA HALL Prices 50c to $1.50
IMPRESSIONS OF 1931
TONIGHT, 8:15—SATURDAY MAT., 2:15
FRANCE & COLONIAL EXPOSITION

GT. NORTHERN MATINEE WED. ONLY
BEATRICE and ERNEST LILLIE · TRUEX
THIRD LITTLE SHOW
LIMITED ENGAGEMENT ONLY
200 BALCONY SEATS $1

PLAYHOUSE LAST 3 TIMES Pop. Mat. Tomorrow
TAYLOR HOLMES
IN THE JOHN GOLDEN SUCCESS
SALT WATER
with FISKE O'HARA

Orchestra Hall Monday Eve., Oct. 19
VICTOR CHENKIN
The Great Singing Actor in Joint Recital with
XENIA ZARINA
In her latest program of Dances from Russia, Spain, Mexico and the Orient.
Tickets 75c, $1.00, $1.50, $2.00, $2.50

APOLLO—$2 POP MAT. Tomorrow
World's Funniest and Fastest Show
Fannie Brice ☆ Phil Baker ☆ Ted Healy
in BILLY ROSE'S CRAZY QUILT
NIGHTS (Ex. Sat.) $3 BEST SEATS

ILLINOIS THEATRE Mat. Tomor. 2:20
"THE GREEN PASTURES"
Nights, $3-$1.50; Mats. Wed.-Sat. $2.50-$1

Last 2 Weeks
ERLANGER MATINEES Wed. & Sat.
Edith Taliaferro and Donald Brian
in Noel Coward's Comedy
"PRIVATE LIVES"

ADELPHI Evenings at 8:30 Mats. Wed. & Sat.
Barry Conners'
UNEXPECTED HUSBAND
The Comedy with 100⅓ Laughs

ART KASSEL and His "Kassels in the Air"
Bismarck Hotel Randolph at La Salle
NO COVER CHARGE

HARRIS: NEXT MAT. TOMORROW $1.00 to $2.00
MOST BRILLIANT OF 14 PLAYS SO FAR GIVEN BY DRAMATIC LEAGUE
The VENETIAN
ORIGINAL YEAR-LONG LONDON CAST

LAWNDALE YIDDISH THEATRE Ph. Lawndale 1090-1091
NOW PLAYING In a Musical Production
SAMUEL GOLDENBERG
If I Were Rich
Reduced Eve. Prices
Sat. Mat. POPULAR PRICES—1000 Seats 50c

How to keep children free of DANDRUFF

Youngsters usually get loose dandruff at school; promiscuous use of combs, towels, etc., brings it on. At the first sign of it, go after it with Listerine, the safe antiseptic.

To combat loose dandruff you simply douse it on full strength and massage the scalp vigorously. Keep the treatment up systematically. Unless the case is a very serious one, requiring the attention of a physician, you will note improvement within ten days.

If infection is present on the surface of the skin, Listerine attacks it. A powerful germicide, it kills bacteria in 15 seconds, the fastest killing time accurately recorded by science.

Listerine helps to dissolve oily crusts and quickly removes them, as well as horny scales. And Listerine quickly relieves that burning, itching sensation. It soothes inflamed or irritated areas of the scalp.

If scalp is excessively dry, a little olive oil may be used in connection with the Listerine shampoo, or independent of it. The oil aids in dissolving crusts and scales and keeps hair from drying out.

Lambert Pharmacal Company, St. Louis, Mo., U. S. A.

the safe antiseptic
LISTERINE
Also ends bad breath

KNUTE ROCKNE talks to his team

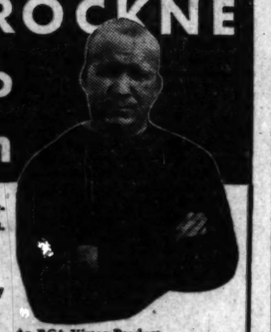

A thrilling, inspiring record... the immortal coach talks to his men between halves.
No. 22808
On reverse side—
"Notre Dame Victory March" played by the Notre Dame University Band.
Hear them today!
An RCA Victor Product
Latest Victor Hits
The music you want when you want it!

Bright Sayings of the Children

I was buying some articles near the boys, and my little son asked for a new green truck which he greatly admired. I answered him, "Danny, I'm sure Santa Claus will bring you one for Christmas."

"But, mother, you remember, Santa was an old man last Christmas. He may be dead now." D. F. V.

DORIS BLAKE ANSWERS

Safety in Numbers.

"Dear Miss Blake: I am red haired and considered good looking. I am in love with two girls and cannot decide what to do. VAL CONNELLY."

There's no cause for worry while you continue to be in love with two of them, Val. It's when the number dwindles down to one that it becomes serious.

"A stomach that's seldom empty despises common food" —Horace-Satires

OLD CHESTNUTS STILL FAVORITES IN MODERN AGE

Popcorn and Apples Are Abundant This Year.

BY EVERETT SWINGLE.

The chestnut is still in demand in Chicago, contrary to the belief the roasting of chestnuts belonged to a former generation, and is too tame for the modern age. Of course, chestnuts are rather inconsequential on the Chicago market compared to the volume of staple foods, but many store windows display them as time for Halloween rolls around again.

Many of the best producing trees of the state have been permitted to die, but the Illinois chestnut, because of its size, is still a favorite over the smaller imported Italian varieties. The home grown nuts are being retailed at 50 to 60 cents a pound and at 15 cents wholesale, while the imported nuts, soon to arrive, will sell wholesale for 15 to 20 cents a pound.

Apples Are Abundant.

This winter will find families that delight in simple recreations such as the popping of corn, roasting of chestnuts, and eating apples, well satisfied with what the market will offer. There is a bumper crop of apples and a plentiful supply of popcorn at low prices.

Last year the apple crop was considered heavy, with 347,226,000 barrels, but crop estimates for this year are for 378,751,000 barrels.

Home grown produce in general is still plentiful because there have been no frosts. According to W. H. Hall, market statistician on the fruits and vegetables, as soon as frost hits Illinois, Wisconsin, and Michigan fields, supplies of many commodities will be shortened and prices will rise.

This applies particularly to grapes, cooking apples, eggplant, beans, tomatoes, cauliflower, radishes, melons, and pears. Such fresh vegetables as carrots, beets, parsnips, cabbage, and onions can be stored on farms for several weeks.

Tomatoes Are Cheap.

Tomatoes continue to be cheap. Peddlers, equipped with wagons, are selling them at the doorstep for as little as 60 cents a bushel. Celery is selling wholesale for about three cents a bunch.

Citrus fruits this winter should be about as low in price as they have ever been, according to reports of the amounts likely to be shipped out of Florida, Texas, and California.

Texas is prepared to ship a larger crop of grapefruit than usual and Chicago probably will see as much Texas as Florida grapefruit this coming winter, market forecasters say. The two states will furnish about 3,500 carlots for Chicago.

Oranges, too, are expected to flow out of California and Florida in truckloads. Prices on citrus fruits in the fall of 1930 and the winter of 1931 were said to be as low as possible on the basis of harvesting, handling and freight costs, and this same condition is expected to prevail for the next few months.

Prices on potatoes are still lower than last year's. Some of the ordinary run are being sold out in the country for as low as 65 cents a hundred pounds. Wholesale quotations in Chicago for some of the best Wisconsin potatoes this week ranged from 75 cents to 90 cents per hundred, with Idaho russets quoted at $1.35 to $1.55.

JUNE BERRY MAY BECOME A NEW MARKET CROP

June berries, now a crop produced wild in many sections of Minnesota, may soon add another fruit crop for city dwellers, if plans of the Minnesota college of agriculture fruit breeders materialize. The fruit is similar to the blueberry, but matures earlier.

Seed samples from hundreds of patches of the plants were collected this year and plantings will be started to determine what the cultivated plant may be expected to produce.

One advantage over the blueberry is expected to lie in the fact that the latter is productive only on acid soils and low growing bushes, while the June berry bush attains greated size and is less particular as to soil.

CHESTNUT TIME ARRIVES

Visions of cozy evenings spent before a fireplace roasting and eating chestnuts intrigue the fancy of Miss Bertha Farrar as she shops for some of the Illinois product at a wholesale house in South Water market. [TRIBUNE Photo.]

Martha's Magic 'Cawn Pon" Ever Feast in Old Kentucky

BY WILLIAM IRVIN.

"Mah honey chile's a wearyin'
"Mah honey chile is sad—
"But I'se a-fixin' cawn pon'
"T' mak' mah honey glad . . ."

Martha's rich contralto floated out the cabin door, framed by honeysuckle, and diffused itself in cadences of soothing undertone that filled the crisp brilliance of the spring morning with warmth and color. It was wafted through an open window and into the drowsy subconsciousness of the little girl whose sleep had been filled with visions of an endless succession of curious little imps bearing immense trays of corn pone—deliciously browned pone that only Martha could make. The imps had not stopped to offer her any, but had kept passing on and on in a tantalizing parade that made the little girl twist and squirm in her desire to run after them and snatch only a wee bit.

To Make "Mah Honey Glad."

The last imp was passing as Martha's soothing cadences penetrated to her subconsciousness and resolved themselves into the familiar words of Martha's quaint ditty:

"But I'se a-fixin' cawn pon'
"T' mak' mah honey glad . . ."

White feet sped over the rough ground to Martha's cabin, and the little girl burst through the cabin door followed by a taffy-colored braid that stood almost at right angles in her swift flight. With a squeal of delight she buried her head in the folds of Martha's ample dress.

"O, Martha, corn pone today?"

"Cawn pon' for mah honey, cawn pon', cawn pon'," Martha intoned, her gleaming hands moving from task to task in symmetry of motion that fascinated the little girl.

Her Magic Never Explained.

Martha's cawn pon' days were an event for the whole Kentucky countryside, for Martha's corn pone was calculated to arouse an insatiable craving for more pone than Martha was ever able to supply. No one, apparently, ever fathomed wherein lay the magic of Martha's corn pone. Perhaps there was none, except that it was because Martha herself made it, huge, amiable Martha in bandanna and checkered apron filling the cabin with the warmth of her rich melody. Or, perhaps, it was because Martha molded her pone into a variety of sizes and shapes and baked it in a skillet with coals of fire.

But having seen Martha only through the eyes of little Granny Watwood, whose girlhood in the days immediately preceding the civil war and before Martha was formally emancipated, were a delightful succession of corn pone feasts, I imagine that Martha and her corn pone went together—if you get what I mean.

SPICES BRING KING'S LUXURY TO EVERY HOME

"A little spice goes a long way in the average kitchen, but men in the past have traveled far longer distances for small quantities of these valuable palate pleasers," says W. R. M. Wharton, chief of the federal food and drug administration's eastern district. "The quest for spices has set armies marching, set the hammers ringing in a thousand shipyards, and raised the black flag to the tip of the tall mast of innumerable pirate vessels."

Spices no longer reach our shores in plodding four-masters; they come in huge freighters and ships of the line. But they still come—from the four corners of the tropical world—and the luxury of kings has become a commonplace in the most humble home.

Imports Total Millions.

The extent of spice imports to the United States is suggested in Mr. Wharton's latest report of spice shipments and detentions at eastern district ports of entry. His report covers the year which ended May 31, 1931, and shows that of more than 31,000,000 pounds of spices examined in that year by federal officials of the eastern district only about one and one-half million pounds were detained because they failed to meet the standards of quality and purity set under the federal food and drugs act.

Since the bulk of America's spice supply enters the United States through ports of the eastern seaboard, the fact that but 3.9 per cent of all lots offered for entry at these ports was detained by government food officials indicates the high quality of spices reaching our shores, says Mr. Wharton.

Meet Pure Food Regulations.

Spices are required to be essentially free from foreign material, and if federal inspectors find any appreciable amount of dirt, sand, stems, moisture, or evidence of worminess or moldiness in stocks offered for entry they detain them. Sometimes it is possible to remove this extraneous material and bring the spices up to the standards set under the law. In this case they are reconditioned and then allowed to enter the channels of commerce in the United States.

The pure food law requires that all imported foods and drugs—and all foods and drugs shipped in interstate commerce in this country—be pure, wholesome, and honestly and truthfully labeled. Of 1,959 shipments of spices docked at eastern seaboard ports in the year ended May 31 sixty-seven were detained.

Black pepper led all spices in bulk of imports during the year, followed in order by mustard seed, caraway seed, cassia and cinnamon, ginger, and nutmegs.

HOUSEHOLD HINTS.

Sheer material will not pucker when it is stitched on the machine if strips of paper are placed underneath it and the stitching done through both fabric and paper.

Nature provides its goodness—HYDROX protects its purity

Serve It With Hot Milk On Chilly Mornings

SHREDDED WHEAT

Yes! . . . there's real California Honey in

SAWYER'S

HONEY GRAHAM CRACKERS

That's why they melt in your mouth with Goodness!

New 1931 Crops New Pack Bring New Savings

Fall Food Festival Sale

NATIONAL TEA CO. Food Stores QUALITY GROCERIES FRUITS-VEGETABLES PIGGLY WIGGLY

This is National Tea Co.'s annual announcement to housewives that fresh, new crop and new pack foods from the summer's harvest are now available at money saving prices, which means the best quality obtainable at the lowest possible prices. We invite you to shop at this Fall Festival Sale this week end and save the "National Way." You save when we save—that's the "National Way," and it's a sure way to save on the necessities of life.

NATIONAL'S PASTEURIZED PURE CREAM

Butter

National Tea Co. pays a premium over the highest Butter market prices to bring you the finest butter obtainable. We guarantee the absolute purity of National's Butter.

lb. 36c

Special Introductory Price Friday and Saturday Only

Sugar Silver Crystal—Finest Granulated—In Cloth Bags • 10 lbs. 49c

Swans Down Cake Flour • 2¼-lb. pkg. 21c

Quaker Oats Quick or Regular 2 reg. pkgs. 17c

Milk Pet, Borden's, Carnation 3 tall cans 17c National Evaporated 3 tall cans 15c

Campbell's Tomato Soup • • 3 cans 20c

Campbell's Assorted Soups 3 cans 25c

For Your Convenience

☑ Check the Items You Need

• Coffee for Every Taste

☐ Our Breakfast • • • 1-lb. green bag 19c
☐ American Home • • • 1-lb. airtight can 27c
☐ National De Luxe Vacuum Pack • 1-lb. red can 37c

• Quality Canned Foods

☐ Heinz Beans Oven Baked • • • 2 medium cans 23c
☐ Heinz Spaghetti In Tomato Sauce 2 medium cans 25c
☐ Lima Beans B&M Soaked • • 2 No. 2 cans 19c
☐ Mushrooms Jacob's Hothouse Pieces and Stems • 4-oz. hotels 20c
☐ Spinach National Brand • • • No. 2½ can 15c
☐ Asparagus Picnic Tips • • • 10-oz. tin 19c
☐ Corn or Tomatoes Standard Quality 3 No. 2 cans 25c
☐ Tomato Juice Loudon's • 2 10-oz. cans 13c
☐ Peaches Fort Dearborn or Hazel • • 2 No. 2½ cans 35c
☐ Strawberries National Brand • • No. 1 tall can 22c
☐ Lobster B&M • • • • ½ can tall 19c
☐ Red Salmon American Home Fancy Red Alaska • • can 29c
☐ Shrimp Fancy Wet Pack • • • No. 1 tall can 15c
☐ Tuna Fish Light Meat • • • ½ tin 15c

• Pantry Reminders

☐ Catsup National or Hazel • • • 17-oz. bottle 18c
☐ Vinegar Heinz Cider or White • • • assort'd bottle 19c
☐ Tea National or Hazel India O. P. and Pekoe ¼-lb. tin 18c • ½-lb. tin 34c
☐ Beans Great Northern or Navy (bulk) • • • lb. 5c
☐ Rice Blue Rose Extra Fancy (bulk) • • • lb. 5c
☐ Salt Hazel Free Running • • • 2-lb. drum 8c
☐ Pepper National Ground • • • ¾-oz. tin 5c
☐ Mayonnaise Hazel • • • 8-oz. jar 15c

• Table Delicacies

☐ Philadelphia Cream Cheese • • 3-oz. foil pkg. 9c
☐ Brookfield Cheese Swift's Brick or American • ½-lb. pkg. 18c
☐ Cookies Cocoanut, Fruit Lemon or Sugar • • • lb. 19c
☐ Gelatine Dessert Hazel • 3 pkgs. 19c
☐ Ginger Ale A. H. Extra Dry Pale 24-oz. bottle 10c Plus 5c bottle deposit
☐ Green Olives National or Hazel Fancy Large Selected • qt. jar 35c
☐ Stuffed Olives National Pimento Stuffed • 4-oz. jar 12c
☐ Pickles American Home Sweet Mixed, Gherkins or Relish • 10-oz. jar 19c

• Regular Low Prices

☐ Crackers Fort Dearborn Grahams or Salted Sodas Extra Fancy • 2-lb. caddy 23c
☐ Prunes Santa Clara 40/50 • • lb. 11c
☐ Oleomargarine National or Hazel • • 1-lb. pkg. 16c
☐ Domino XXXX Confectioners Super • • 1-lb. pkg. 7½c
☐ Domino Old Fashioned Brown Sugar • • • 1-lb. pkg. 7c
☐ Cream of Wheat • • • lge. pkg. 21c
☐ Ralston's Whole Wheat Breakfast Food • • lge. pkg. 21c
☐ Preserves Amer. Home All Varieties • • 16-oz. jar 19c
☐ Marmalade C&S Orange • • 16-oz. jar 27c

The Lowest Price This Year

And what's more it's our regular every day low price. You needn't pay more for a quality all-purpose FLOUR.

HAZEL ALL-PURPOSE FLOUR

5-lb. bag 12c 24½-lb. bag 45c

Hazel All-Purpose Flour is milled and blended from the country's finest wheat. It is a flour you can use for baking, cooking and for the finest pastry making, because it is always uniform and dependable. For guaranteed baking satisfaction at a saving, try this flour.

Everyday Household Needs

• Fels Naptha Soap The Golden Bar 10 bars 49c

Chipso Flakes or Granules • • • 2 lge. pkgs. 35c

S. O. S. Cleanser The Soap is in the Pad pkg. of 8 pads 19c

Silver Polish Gorham's—An effective cleaner • 8-oz. jar 29c

Seminole Tissue Cotton Soft—Safe for Children 3 1000-sheet rolls 19c

Sale of AMERICAN HOME FINE FOODS

The Orchards' Best—Selected Fruits, dependable, uniform quality. So handy to have a supply on hand for quick salads and desserts

Peaches California Yellow Cling—Halves or Sliced

Apricots California—Halves

Pineapple Hawaiian—Center Sliced or Crushed

2 No. 2½ cans 35c

Sale of AMERICAN HOME FINE FOODS

The gardens' finest vegetables, picked and packed with home kitchen care. New pack.

Peas Sifted Early June

Corn Country Gentleman

Tomatoes Solid Red Ripe

2 No. 2 cans 23c

Fresh Fruits and Vegetables

Fresh fruits and vegetables are displayed daily in the windows of all National Tea Co. Food Stores. You will always find the season's choicest at money saving prices.

SALE OF Sweet Potatoes

Now's the time for Sweet Potatoes—they're delicious baked, candied and fried. National Tea Co. Food Stores offer you a big saving on both Jersey and Nancy Hall varieties.

Your Choice

Genuine Jersey 4 lbs. 13c Fancy Nancy Halls 4 lbs. 9c

Apples Fancy Red Cheeked Jonathans • • 6 lbs. 23c

Spinach Fancy Washington—full of health-giving minerals • • • 2-lb. pack 25c

Lettuce Solid Icebergs—for salad making • large head 8c med. head 7c

NATIONAL Tea Co. Food Stores

PIGGLY WIGGLY STORES IN CHICAGO AND SUBURBS OWNED AND OPERATED BY NATIONAL TEA CO.

"Table talk, to be perfect, should be sincere" —Leigh Hunt

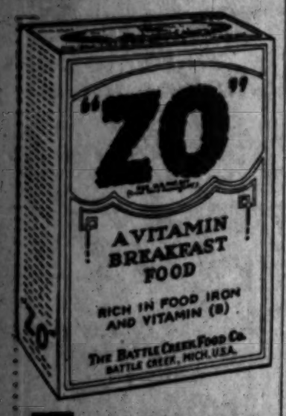

TASTE —PLUS

3 times more FOOD IRON than in spinach

Here's a crunchy, ready-to-serve cereal that in addition to being a most satisfying breakfast dish, supplies necessary food iron so hard to secure in modern diets. ZO contains much more food iron for rosy cheeks than spinach, raisins, steak, bread or milk. At the same time it brings food lime and vitamin B so necessary to vigorous health. Children and adults alike just love its invigorating goodness. Try ZO for breakfast tomorrow and see for yourself. Your grocer has it. 15c

Domino
Largest selling Cane Sugar
On the air Monday nights at 8:30
Sweeten it with Domino"

Color Your White Curtains Ecru or Cream

PRO-DURA
PROTECTION DURABILITY
28 BEAUTIFUL COLORS
TABLETS
10c Per Tablet — 10c Per Tablet
Dyes, Tints Silks, Wool and Cotton
Department and Drug Stores
O. P. RUBARDT & CO., MFR.
2947 McLean Ave. Chicago, Ill.

Advertise in The Tribune

117 HATCHERIES PRODUCE TROUT FOR FRYING PAN

Delicacy Now Available to Nonanglers.

BY ANGELA PETESCH.

All of us do not find it possible to follow the great sport of trout fishing. That does not mean, however, that we are not able to enjoy the delicacy, no matter how remote we are from the trout streams. Fishermen, no doubt, follow the stream primarily for the sport of catching the gamey fish. But when these same fishermen are tied down to their desks and offices and haven't the opportunity of spending a few hours angling, I am sure they still enjoy eating trout, even if those trout have been raised in a hatchery.

I am told that the commercially raised fish are every bit as good as those caught with a fly. Still, there is a certain sentiment lacking.

Rainbows Rank First.

There are a number of these trout hatcheries all over the United States that supply our markets with fine fish. Rainbow trout rank first. They grow to a greater size than brook trout and are hardier.

This relatively new industry has grown tremendously during recent years, until now there are 117 hatcheries in the United States, not counting those owned or controlled by the national government or the states. It is, in fact, grown to a $12,000,000 industry.

The primary requisite for the establishment of a hatchery is a good supply of pure, cold water, such as is found in the mountain streams. The most important states from the standpoint of production are Colorado, South Dakota, New York, Pennsylvania, Massachusetts, and Wisconsin. Of these states Colorado has the largest production.

When the stream and the site have been selected, a second channel is made parallel to and connecting with the main stream so that the fresh cold water will flow through continually. This second channel is enclosed at both ends in order to hold the fish back and is also partitioned off to separate the fish of different ages and stages of development.

Hatched in Tanks.

The eggs are purchased from the government hatcheries at the rate of approximately $30 a thousand. These eggs are then hatched under the proper conditions and temperatures in tanks that are enclosed. Two months after hatching the fish are put out in the open but are kept in a separate enclosure as a protection against the larger fish. Fish weighing a half pound are the preferred size for the market. The time required to raise fish to this marketable size is 18 months or 2 years. The larger hatcheries accommodate about 1,500,000 fish and two or three tons of fish mature to marketable size every week.

Feeding time for the fish is usually late in the afternoon—around four o'clock. Beef trimmings shipped from the slaughter houses are sometimes used as a food and those hatcheries located in the west use wild horse meat. The fish also are fed barley and cornmeal. It is during the feeding process that the fish that are being shipped to market are caught. They are caught in a net, killed immediately and packed preparatory to shipping.

Government Buys Live Fish.

The United States government, which is the largest customer of the fish hatcheries, buys great numbers of live trout for the purpose of restocking the streams. These fish are not fed for four days prior to shipping. A messenger and an attendant must accompany the shipment. The tanks are oxygen equipped.

Trout destined to reach the consumer's market are shipped by express and are, of course, carefully packed in boxes lined with parchment paper and are very often individually wrapped in cellophane or oiled paper to prevent the loss of moisture. They are iced every few hours, and under normal conditions reach the Chicago market 26 hours after shipment from South Dakota and just 12 hours from Wisconsin.

Now the best way to cook this fish to serve to the family for dinner is to fry it in butter or broil it. Have the fish scaled and cleaned first, of course. Then if you want to fry it, dip the cleaned fish in flour and put in a hot frying pan with plenty of melted butter. Fry on both sides until crisp and brown. For broiling, split the trout and lay it flesh side up on the broiling rack. Place under the flame and cook until tender and a delicate brown. Serve with drawn butter and smack your lips.

WISCONSIN DRAWS HEAVILY ON ILLINOIS PEARS FOR CANNING

Wisconsin housewives canned more of the commercial crop of Illinois pears than did Illinois kitchen experts this year, according to figures of car unloadings in Chicago. Out of more than 100 carloads of pears only about 10 were unloaded here, while the remainder were reconsigned into areas where pear trees are scarce. As a result, Chicagoans had "the pick of the crop" as it came into the city by boat, truck and rail.

DON'T WORRY AT TABLE, AND EAT THINGS YOU LIKE

Expert Advises Against Dining by Advice.

Ithaca, N. Y., Oct. 15.—[Special.]—Figuring up the day's losses on the stock market while eating is like loading the dice against the eater, in the opinion of Prof. A. L. Winsor of the New York State college of home economics. He has completed a study on the effects of different systems of eating.

Foods, he finds, have little value when taken on prescription or persuasion, as appetite is nature's dietary guide. Pleasant and congenial meals are not only necessary but only possible when care and problems have been left outside the dining room along with coats and hats and other encumbrances.

There is a common belief that appetite and hunger are the same thing, yet the two are different, explains Dr. Winsor. Scientists have definitely localized hunger as a function of the stomach, and find that the contraction of an empty or nearly empty stomach is the source of hunger pains. As the stomach is filled and the walls expand, hunger disappears.

Appetite Born of Memory.

Appetite has been found to emanate from the mouth and throat area and is influenced by previous tastes or odors of food. Pavlov, the Russian physiologist, defines appetite as the flowing of digestive juices aroused by the memory of food. The familiar watering of the mouth at the sight of what is considered appetizing food also characterizes appetite, he says.

In laboratory studies at Cornell for the last three years a small silver suction disc has been placed over the mouth of one of the important salivary ducts to measure the saliva flow in the mouth of the person studied. The apparatus does not interfere enough to disturb the person studied while he is eating, sleeping, or studying.

In one experiment the flow of saliva is measured while the subject is sitting quietly at a table. The flow is .17 cubic centimeter in five minutes. A piece of candy is placed in front of the person and in the next five minutes he secretes .98 cubic centimeter of saliva. Apparently he likes candy, Prof. Winsor observes.

Bad Effect of Worry.

Next the experimenter busies himself with an apparatus for giving an electric shock and fastens the electrodes on the subject's arm. The shock is not administered but the anxiety about the shock stopped the flow of saliva during this period.

Most persons lose appetite when they are worried or anxious. An excited speaker turns repeatedly for water to wet his dry throat. In war, first aid ministrers observed that a conscious wounded man was always thirsty. Fear had inhibited the flow of secretions which ordinarily kept his mouth and throat moist.

This is true, says Prof. Winsor, of the child who is being scolded at the table, the father who is worrying about his business, or the mother worrying about her child. Even a mild emotional disturbance causes a person to lose appetite.

What Smoking Does.

Preliminary experiments indicate that smoking a cigaret or pipe for the first time is definitely followed by inhibition of the salivary secretions. However, when a habitual smoker is tested, an increased flow of saliva usually follows smoking. This may explain why a smoke tastes good to a smoker after a meal. Ordinarily, according to Prof. Winsor, there is usually little secretion after a meal, and the smoke which stimulates the secretion causes the smoker to enjoy the pleasure which comes from appetite.

Exact effects of other substances have not been determined but preliminary experiments indicate that a cup of coffee is followed by increased secretions for about a half hour. Some emotions may inhibit appentite, but others may have the opposite effect.

HOUSEHOLD HINTS.

Save leftover egg yolks by covering them with cold water and keeping them in the refrigerator, or by dropping the yolks into boiling water and cooking them until hard. If cooked when the yolk is cold it may be pressed through a sieve and used to garnish creamed dishes or salads.

POMELO EASILY CANNED, AND IS WORTH CANNING

New Grapefruit Crop in Market Now.

Did you have your pomelo this morning? Chances are about one in ten that you did, for that is the estimated proportion of mornings in which the average Chicagoan eats "grapefruit," the real name of which is pomelo.

That doesn't mean that the so-called grapefruit is a gay deceiver, says Louise L'Engle of the Iowa State college foods and nutrition department. She would rather class the pomelo as "a most excellent citrus fruit which gained its widely used nickname from the fact that the fruit hangs in clusters on the trees, not unlike grapes on a vine."

Canning a Simple Process.

One of Miss L'Engle's suggestions to the housewife interested in grapefruit has to do with the ease with which it can be canned for times of shortage. The first of the 1931 crop is coming to market now, which means that housewives can continue to can grapefruit or delay such conserving until late in spring.

A thorough washing of the fruit is the first step. Then it is peeled and sectioned to remove the seeds and bitter membranes which enclose each segment. Whole segments are then packed in cans and the proper amount of sugar is added.

Sweeten with Sirup.

Sirup containing about 35 to 40 per cent sugar usually is used. The ripeness of fruit and the quality desired affects this. High temperature in processing affects the quality and flavor.

For the best product, the Iowa college kitchen experiments indicate a temperature not to exceed 185 degrees is most satisfactory during the exhausting and processing periods.

CLEAN UP IN OCTOBER.

October offers a last chance for cleaning chimneys and furnace, and marking, cleaning, and storing screens and awnings, before the days of frost arrive.

THIS IS GOOD YEAR FOR FAMOUS GRAPE JUICE TONIC CURE

"Europe's famed 'grape cure' should be within reach of all this year, for Illinois has a large crop of fine quality grapes much of which might well be made into unfermented grape juice for home use," says A. S. Colby, chief of small fruit culture at the college of agriculture, University of Illinois.

"Grape juice is an excellent and delicious beverage, containing at it does grape sugar, mineral salts, neutralizing acids and fruit proteins—a healthful, appetizing and easily digested food. It is widely known as a tonic beverage, and in Europe patients take what is called the 'grape cure.'"

Meat Council Says Pork, Veal, Smoked Cuts Cheap

In its regular weekly report, issued for the guidance of consumers, the committee on marketing information of the Meat Council of Chicago states:

"Pork represents an unusually economical meat buy for the Chicago housewife over the coming week-end. Shoulder roasts of veal and smoked meats also represent good bargains in retail meat stores."

IT'S THE and THAT MAKES THE DIFFERENCE

for CLOROX

BLEACHES

REMOVES STAINS

DESTROYS ODORS

and KILLS GERMS

A NEW conception of cleanliness! One that only Clorox—bleach, stain-remover, deodorant **and** disinfectant all in one—can give.

In laundering, for instance: White cottons and linens—especially personal garments and baby things—need not be boiled when Clorox is used, yet they will come out of the wash snowy-white, stain-free **and** disinfected. (Stubborn stains—ink, fruit, medicine, beverage, even scorched spots and mildew—respond easily to a slightly stronger Clorox solution.)

Then general cleaning: Painted woodwork, drainboards, kitchen and pantry shelves, refrigerators, drainpipes and garbage cans are quickly and easily cleansed, deodorized **and** disinfected when Clorox is used.

And bathroom cleaning: Clorox makes tubs and basins clean and shining, linoleum and tile spotless, toilet bowls stainless and odorless—and all of them *disinfected.*

Use Clorox and you will appreciate what this *new conception of household cleanliness* means in your home. "It's the **and** that makes the difference"—the priceless double-action of Clorox which both cleanses **and** disinfects. Try Clorox once. You will soon use it in laundry, kitchen and bathroom.

At your grocer's

CLOROX

The PRICE is REDUCED AGAIN

Now every one can enjoy "The coffee that lets you sleep"

DURING the past eighteen months, Kellogg's Kaffee Hag Coffee has been wonderfully improved. Only recently, a group of coffee experts gathered at Battle Creek and voted the new, improved blend to be unsurpassed by any other coffee on the market.

And now comes an important price reduction—the second within the last year and a half. It makes Kellogg's Kaffee Hag Coffee now sell at practically the same price as other fine coffees.

And think of the added value! Kellogg's Kaffee Hag Coffee is free of indigestible wax and the harmful effects of caffeine. You can enjoy it to your heart's content—no matter what the hour—without disturbing nerves or sleep.

Whether you have ever tried Kaffee Hag Coffee before or not—be sure to try it now. Compare its delicious flavor, its cheery aroma, with any cup of coffee you've ever tasted. It will delight you!

GUARANTEED

Kellogg's Kaffee Hag Coffee is guaranteed to be pure coffee, free of the harmful effects of caffeine. Purchase a pound from your grocer. If you aren't entirely satisfied, return the empty can to us and we will gladly refund your money.

The new, improved Kellogg's Kaffee Hag Coffee is sold by grocers everywhere in vacuum-sealed cans that protect all its freshness and tempting flavor. Roasted by Kellogg in Battle Creek.

"Life's a pudding full of plums" —W. S. Gilbert

A SCHOOL LUNCH BOX AND WHAT IT SHOULD CONTAIN

Some Suggestions on How to Plan It.

School Lunch Box

—1—
Peanut Butter Sandwich
Cold Meat Sandwich
Tomato [raw or canned]
Raisins Oatmeal Cookies
Milk [fresh or evaporated]

—2—
Jelly Sandwich
Egg Sandwich
Grapes or Apple Celery
Chocolate Milk Shake
Butterscotch Cookies

—3—
Cheese Sandwich
Prune and Tomato Sandwich
Spiced Milk
Baked Custard
Apple

—4—
Salmon or Tunafish Sandwich
Lettuce Sandwich
Chocolate Blanc Mange
Dates or Figs
Milk [fresh or evaporated]

—5—
Prune Sandwich
Chicken or Cold Meat Sandwich
Raw Carrot
Rice Pudding
Milk [fresh or evaporated]

SCHOOL LUNCHEONS AT HOME

—1—
Creamed Chipped Beef on Toast
Buttered Carrots
Indian Pudding
Cocoa

—2—
Scrambled Eggs
Graham Muffins Butter
Cabbage and Carrot Salad
Salted Peanuts
Orange Nog

—3—
Potatoes au Gratin
Cole Slaw
Bread and Butter
Indian Pudding Raisin Sauce
Milk [fresh or evaporated]

—4—
Creamed Chicken
Baked Potato
Hard Rolls Butter
Stewed Prunes or Apricots
Milk [fresh or evaporated]

—5—
Cream of Tomato Soup
Cracker
Macaroni and Cheese
Celery
Gingerbread
Rice Nog

BY MARY MEADE.

There is no meal that should be planned more carefully than a child's school lunch. It has to supply one-third of his food needs for the day. The sandwich, pickle, potato chip and cake that once accompanied young hopeful to the school doorstep has now given way to a scientifically balanced, appetizing and nourishing luncheon. Some youngsters attend schools which provide inexpensive lunches, and the dietary properties of these children's lunches are insured. Many schools, however, lack eating facilities, while reduced family budgets may, in a number of cases, make it necessary this year to return to the old fashioned lunch box.

What They Should Eat.

To be interesting and appetizing in appearance meals should include foods varying in shape, color, flavor, and texture. Every day's lunch should include, too, material for energy [fat, sugar, and starch], growth and repair [protein and minerals], protection [vitamins] and bulk.

Fruit in some form is necessary in every school child's menu. If possible put in a thermos bottle filled with milk, a milk vegetable soup, or a hot milk drink such as cocoa, and the various flavors of malted milks. The lunch may also contain a sweet, such as dried fruits, a piece of cake, or homemade cookies. A small fruit salad packed in a jelly glass is popular with children and may prove a welcome surprise in the lunch box. Sandwiches, which are the foundation of such a lunch, should have substantial fillings, such as cheese, eggs, meat and nut butters. Both brown and white breads may be used, and tend to provide variety. The types of sandwiches suggested are particularly important if milk does not accompany the lunch. Take care to have them tasteful and attractively wrapped so that they have a maximum appearance appeal.

Canned foods may simplify the preparation of these lunches for some mothers, and quite frequently they reduce the cost. Seasonable meals are always more economical. If budget and market permit incorporate fresh vegetables in the many kinds of vegetable soups.

Refrigerator leftovers may be thriftily revamped for the school lunch. We just referred to fresh vegetables. The few carrots remaining from last night's dinner will form an excellent starting point for such a soup, though the same may be true of whatever vegetable you have on hand. Either mash them through a colander or chop them fine, and put them with hot milk—one part carrots to two parts of milk. Add a bit of butter, and a pinch of salt. Stir the ingredients together while they heat in a double boiler, and then pour quickly into a warmed thermos.

Here Are Some Suggestions.

When a number of different vegetables are used, they may be boiled for a few minutes in water to cover and then rubbed through a strainer or purée sieve. One of the small cans of puréed vegetables, such as are sold for babies, may also be used for the vegetable and act as a basis for the soup.

The monotony of preparing school lunches, either the lunch box or the luncheon served at home, can be greatly relieved by the use of definitely planned menus. The menus below are intended as a guide to planning school lunches as a part of the every day diet.

DON'T STARCH LINEN BEFORE PACKING.

Cotton and linen dresses should be washed but not starched or ironed befre packing for the winter. Silk should be rolled rather than folded.

Eph'm Craves Mo' Chicken

(By Edward F. Younger)

Passel of touris' gemmun settin' 'roun' de hotel
'Sputin' how much chicken kin a cullud man eat,
An' dey finely 'greed dat de bes' way t' tell
Wuz t' git some hongry chaps in f'm de street.

So dey flung in some change t' pay f'r de fowls
An' sot Sadday atternoon as de time f'r de tes',
Den dey picked out six da'hkies wid de lankies' jowls—
Me an' Mose Carter happent t' be 'mongst de res'.

Dem gemmun tuk us out ahint Mist' Sile Ander's sto',
Wh'ah dey had dem baked chickens piled up on a plank,
An' dey tolt us t' sta'ht in when dey give de word go,
An' de fust dat weakens gits a kick in de flank.

Atter Eph'm Hill et six chickens dey cla'h dat he win;
But me an' po' Mose skasely count in de vote,
Case I stopped onct t' wipe grease offen mah chin
An' Mose hatter pry a bone outen he's th'oat.

Dem Nawth'n men laff an' 'low dat a good show
An' wuth all de small change dey hatter pay.
"Do de winneh crave a seegah?" dey 'sired t' know.
"Thanky kin'ly, I'd lak mo' chicken," Eph'm say!

FEWER CHICKENS FOUND ON FARMS THAN LAST YEAR

A reduction in the number of chickens on farms, due chiefly to last year's drought and subsequent low prices for chickens and eggs, is reported by the bureau of agricultural economics, U. S. department of agriculture.

The bureau estimates that on Jan. 1, 1931, there were 459,402,000 chickens on farms, compared with 470,463,000 on Jan. 1, 1930, and that there has been a reduction of about 10 per cent in the number of chickens raised this year, compared with last. Hens and pullets of laying age in farm flocks on Sept. 1, 1931, showed a decrease of 3.4 per cent from Sept. 1, 1930.

The chicken industry reached its peak of expansion on Jan. 1, 1930, according to bureau estimates, the number of chickens on farms having increased from 418,000,000 on Jan. 1, 1925, to more than 470,000,000 on Jan. 1, 1930. Last summer's drought, which resulted in the smallest corn crop in thirty years, prevented further expansion, and the lowest chicken prices in twelve years during the last half of 1930 was another discouraging influence. This was followed in the winter of 1930-'31 and early summer of 1931 by prices of eggs below pre-war levels. However, prices received for both chickens and eggs later this season have been relatively better than for most other farm products.

HERE'S A RECIPE FOR CHEESE CAKE; IT'S DELICIOUS

Also Other Offerings from Tribune Cook Book.

"While in the south last winter I enjoyed a delicious cheese cake, but I can find no recipe for it that I like as well as the original. Have you one which you can send me? I think your readers might enjoy it in the daily column," writes Mrs. L. E. N.

So here is the cheese cake. It is not a southern cake that I know of, but it is delicious.

LEMON CHEESE CAKE.

½ cup of butter
¾ cup of sugar
yolks of four eggs
1 tsp. of lemon juice
1 tsp. of grated lemon rind
¾ cup of pastry flour
½ cup of cream
whites of 4 eggs
bread crumbs
1 pound of cottage cheese

Cream the butter. Add the sugar and cream together. Add the unbeaten egg yolks, one at a time. Beat each into the mixture well before adding the next one. Add the juice and rind of the lemon. Mash the cheese through a strainer before mixing it with the flour and cream. Add the cheese mixture to the butter mixture. Combine the two thoroughly. Beat the egg whites until stiff and carefully fold into the cake. Pour into a deep greased baking pan which has been dusted with fine bread crumbs. Bake in a very moderate oven [325 degrees Fahrenheit] until the cake is set, or until it is firm when touched with a finger.

Cheese cake—or no cheese cake—Saturday's recipes claim their share of attention, too.

CHOW MEIN.

2 tsps. of Chinese sauce
1 box of noodles
lard
1½ tsps. of salt
1 cup of meat cut in strips [pork or chicken preferred]
1 large onion, chopped fine
1 stalk of celery, chopped fine
½ cup of canned mushrooms
1½ tsps. of cornstarch
4 tsps. of soy bean sauce
1 tsp. of sugar
½ cup of water

Boil the noodles ten minutes in salted water. Drain and allow cold water to run over them. Fry them in hot lard with one teaspoon of salt until a golden brown. Drain and place on a hot platter.

Mix the meat with one-half teaspoon of cornstarch, one-half teaspoon of salt, and three teaspoons of the Chinese sauce and fry gently until brown. Then add the onion, celery, and sliced mushrooms. Cover and let steam about fifteen minutes, stirring occasionally. Make a sauce of one teaspoon of cornstarch, four teaspoons of soy bean sauce, one teaspoon of sugar, and one-half cup of water. Bring this mixture to a boil. Pour over the vegetables. Mix thoroughly and spread over the hot noodles on the platter. Decorate the top with egg threads.

APRICOT DAINTY.

½ pound of dried apricots
sugar to taste
1 cup of marshmallows
cocoanut or chopped nuts

Soak the apricots over night in cold water. In the morning drain and cook in boiling water until tender. Mash and add sugar to taste. Cool slightly, add the marshmallows, and stir them in as they melt. Put the mixture in sherbet glasses and sprinkle with cocoanut or chopped nuts.

Yield: Four servings.

SLEEPY COOKIES.

1 cup of molasses
1 cup of sour cream
½ cup of sugar
1 cup of shortening
2 eggs
1 tsp. of ginger
2 tsps. of soda
4 cups of flour

Mix all the ingredients together and let stand in a cold place over night. In the morning roll—not too thin—and bake in a hot oven [425 degrees Fahrenheit].

[Copyright: 1931: By The Chicago Tribune.]

Three Meals a Day
From The Tribune Cook Book

Tomorrow's Menu.
MORNING.
Orange Juice
Scrambled Eggs
Toast
Milk Coffee
NOON.
Egg Salad
Potato Chips
Hot Baking Powder Biscuits
Doughnuts
Milk Tea
NIGHT.
Chow Mein
Cabbage and Pineapple Salad
Warmed Biscuits
Apricot Dainty
Milk Coffee

Sunday's Menu.
MORNING.
Orange Halves
Cooked Cereal
Codfish Balls
Coffee Cake
Milk Coffee
NOON.
Roast Shoulder of Lamb with Dressing
Mint Sauce
Smothered Potatoes
Brussels Sprouts
Grapefruit Salad
Macaroon Bavarian Cream
Milk Coffee
NIGHT.
Frozen Cheese Salad
Assorted Sandwiches
Sleepy Cookies
Hot Chocolate

HOUSEHOLD HINTS.

Cranberry jelly sliced and cut into odd shapes with a cookie cutter or a knife makes an attractive and unusual garnish for salads and desserts.

If food looks tempting and delicious when it comes to the table it is seldom necessary to nag or beg children to eat it.

Even the best made pie may become indigestible when eaten at the end of a hearty meal.

It takes food to make flesh so an increased appetite is the first essential in bringing underweight to normal.

To remove insects from cauliflower, stand it head down for a few minutes in a salt or vinegar solution.

If doughnuts crack in frying try less baking powder in the recipe.

Enamel and porcelain have no better friend

MILLIONS of housewives have discovered the magic of BAB-O to brighten enamel and porcelain. Its lightning efficiency brings mirror-like lustre to bathroom tiles, tubs, basins and floors . . . kitchen sinks, refrigerators, ranges, woodwork. It has no equal. Dull film, stains, rust and water-lines vanish like a flash. A sprinkle of BAB-O . . . "A wipe and it's bright." BAB-O is odorless, scratchless. Try it. At all grocers 15¢.

B. T. BABBITT, INC. • *Established 1836* • New York, N. Y.

BAB-O
brightens bathrooms
works like magic all over the house

FREE COLORED CUT-OUT FIGURES OF "OUR GANG" For every girl and boy and grown-ups, too. Just send one label from a can of BAB-O and mail it with the Coupon at the right.

Cut out this Coupon NOW!
B. T. BABBITT, Inc., Dept. 74
386 Fourth Avenue, New York
Gentlemen: Enclosed find BAB-O label for which you will kindly send me FREE the "OUR GANG" cut-outs in color.
Name
Address
City State

P. S. For clogged drain pipes . . . use BABBITT'S LYE

It Pays to Advertise in The Tribune

BOKAR COFFEE

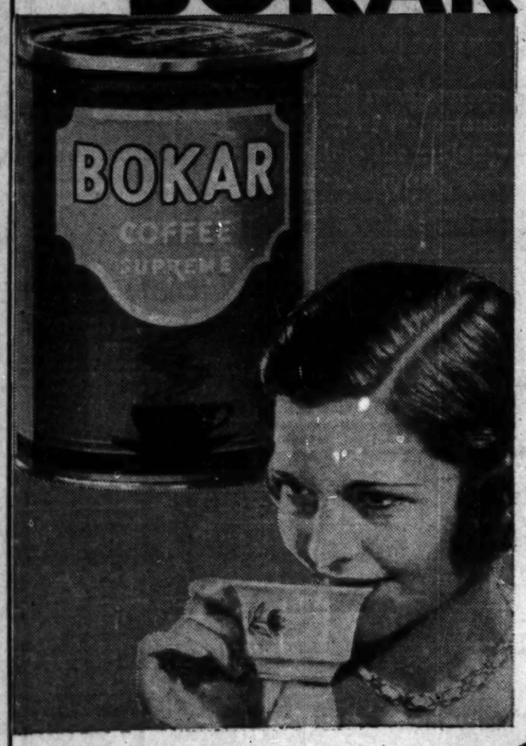

Try Bokar coffee for a vigorous, winey flavor. You will enjoy its fragrant aroma.

29¢ lb.

With three coffees, each having a distinctive flavor, we cannot fail to suit your taste. All are equal in quality—different in flavor—blended by A & P from the finest coffee beans the world produces. Remember, the coffee you like best is the best for you no matter what it costs.

EIGHT O'CLOCK COFFEE lb. 19¢
MILD AND MELLOW

RED CIRCLE COFFEE lb. 25¢
RICH and FULL-BODIED

● These three coffees, for outselling any other three coffees, have become the National Standards of Quality.

A&P Food Stores — ESTABLISHED 1859 — WHERE ECONOMY RULES

COFFEE SERVICE—EXCLUSIVELY IN A & P FOOD STORES

Please, Mother . . more milk! more milk! It tastes so good, **Children love the rich flavor of Wanzer's milk.**

Phone Boulevard 7900
Sidney Wanzer & Sons

TRY WANZER'S MILK

"Lipton's *is* the best Tea"

A BOLD STATEMENT . . . EVERY TEA EXPERT KNOWS IS TRUE

So say professional tea tasters. So say First Prize and Gold Medal Awards of Ceylon and India. No wonder! Lipton's Tea is the choice of the Orient's finest gardens. Delivered in a *tripie sealed* package, it comes to you *garden-fresh* with all its original delicious flavor and fragrance.

See for yourself. For 10 cents you may discover what tea experts recognize . . . what lovers of good tea know. Today, for 10 cents, get an introductory package of Lipton's Orange Pekoe and Pekoe Tea . . . also in tea bags.

10¢

© 1931 T.J.L. Inc.

Ten Cents proves it to You!

"Food: That which is eaten or drunk for nourishment" —Standard Dictionary

BIG BROOM CROP GIVES ILLINOIS A CLEAN SWEEP

State Is Center of Great Household Industry.

BY PAUL POTTER.

The old lady of nursery jingle fame who swept the cobwebs from the sky and the witches who sally forth at Hallowe'en on their broomhandles toward the moon would be surprised if they could see the neat modern broom.

Brooms made of even and tightly bound resilient straws at the end of the saw or other light wooden handles are not fully appreciated by many Chicagoland housewives, even though they cannot do without them. They do not realize that these everyday brooms come from the cornfields of Illinois or Oklahoma, just as their husbands seldom realize that there is good chance of their cigar tobacco coming from Wisconsin farms within a few hours' drive of the city.

Broom straws come from a corn plant that is a near relative of ordinary maize. Until recently a few counties in central Illinois have supplied the bulk of the nation's broom corn straws.

Credited to Franklin.

Benjamin Franklin, when he wasn't editing Poor Richard's Almanac or kiting the skies for electricity, was looking for novel garden seed. A friend sent him a whisk broom from the old country and the Yankee sage, in his ingenuity if not frugality, plucked some seed from it. That was the nation's first little crop of broom corn.

A few years later a bachelor named Dickenson, living near North Hadley, Mass., got some of this seed and was the first American to use the straws in a broom. He said he had become tired of shaving down a hickory stick to sweep with, as was the custom of Pilgrim housewives.

From Massachusetts the plant was taken to the Mohawk valley in New York, and later into Ohio and Tennessee. In the late '60's Col. Cofer of Arcola, Ill., visiting his son, who was a broom maker at Nashville, brought some seed back for his garden. The next spring J. K. Breeden and his brother planted a field of it, and soon the neighbors had joined in what still constitutes a two million dollar industry in Coles, Moultrie, and Douglas counties of this state.

Crop Known as "Brush."

Until you have seen the waving fields of broom corn in early August, just before these Illinois farmers harvest the crop of "brush," you can not fully appreciate the romantic story of your humble broom.

Fields of jungled stalks wave in the breeze, each stalk topped with a plume rivaling the major domo's hat in a fife and drum corps. Cut from the stalk while still a pale green color, this brush is cleaned of seed and cured, and wired to a handle in factories in Chicago and downstate communities.

Farmers' wives in days gone by had to feed and house the rugged crews of "broom corn johnnies," just as grain farmers' wives fed threshing crews, at harvest time. Now the men travel in cars, and harvest as they go, relieving much of this bygone home drudgery.

The johnnies came into a field at dawn, as soon as the dew was off in the morning sun. With large knives whipped to razor edge keenness, they grasp the broken down stalks and deftly part the brush from its parent stalk. The brush dries in the sun and at dusk is carted to the barns for threshing out the useless seeds, and stacked under shelter for curing.

About three weeks afterward the brush is baled and is ready for buyers from near and far who bargain with the owners for their season's needs. It takes two to four acres of land to yield a ton of broom straws.

The broom makers and corn growers report that modern housewives find more use than ever for the dependable brooms. Sweepers and vacuum cleaners have risen in popularity, but the broom still holds its ground.

PROMPT ACTION IS REQUIRED FOR TEA AND COFFEE STAINS

Stains from spilled coffee or tea are difficult to remove if they have been neglected, but it's quite easy if given attention while still moist. Often soap and warm water will wash out coffee from clothing, or boiling water may be poured over the stain from a teakettle.

If the coffee stain persists after simple means are tried, then the use of a bleaching material is suggested. Sponging with lukewarm water is often effective on silk or wool stained with coffee.

For stains from tea which have been allowed to dry, soak in a borax solution, one-half teaspoon in a cup of water, and then rinse in boiling water. If the stain persists, moisten with lemon juice and place in the sun for a day or so.

MUSHROOM ONCE ASSOCIATED WITH REALM OF MAGIC

Difficult to Distinguish Good from Poisonous.

BY BETTY BROWNING.

Once upon a time mushrooms were held to be magical. How else in the prescientific era could be explained the fact that they appear overnight where none grew the day before? And that some delight the palate where others deal mysterious death to those who taste them?

Perhaps on a walk through woods and meadows this fall you have happened on a glade or sheltered hollow where mushrooms grew in a ring. Tracing the circle among the grasses and fallen leaves you too may have wondered how they came to grow that way.

A fairy ring, you might have thought a few generations ago. Then it was believed that fairies had a weakness for dancing in the moonlight, particularly under the round autumnal moon that shines at the height of the mushroom season. Wherever the fairies' feet fell, as they whirled in their dancing, it was said that a mushroom sprang up.

Rescued By Science.

But this is a food story, not a fairy story. Anyway, science frowns on such tales. It seems the fairy ring mushrooms, as they still are called, grow that way simply because they exhaust the food stores near at hand and expand in all directions to find more.

Science, however, substitutes its own marvels for those of legend. Squirrels and rabbits, it is a fact, collect and dry mushrooms for their winter food reserves. More wonderful still, Prof. W. B. McDougall of the University of Illinois in his book on fungi relates how tropical ants transport the mycellum of mushrooms to specially prepared beds and cultivate them for food, weeding out foreign growths.

Still to be told is the chief marvel of mushrooms. What flavor they add to a dish of meat, of game, or spaghetti, what gaps they fill in swelling the proportions of a dinner for unexpected guests, what zest for eating they inspire, served in solitary state, is a fit subject for poet, chef, and epicure combined.

Their Harvest Season.

No wonder mere men emulate the beasts and go mushroom hunting come October. Perhaps even as you stood just outside your enchanted ring of mushrooms, admiring the goldenrod, the asters, and bronzing foliage of the glade, a troop of children with a man at their head burst upon the scene, armed with sacks, and demolished the circle before your eyes.

An inspiring example, but one which the novice had better not emulate. The delicate coral fungi, the oyster mushrooms, clustered like shells, the puffballs are not difficult to recognize, but others are difficult to distinguish from poisonous varieties. Unfortunately human beings have not the instinctive ability of wild animals to distinguish the edible from the dangerous species, so that cultivated varieties must be depended upon for the cooking of all but a learned few.

Ways of Serving.

Mushrooms served by themselves are delicious grilled in butter or stewed in two ounces of butter with a dash of lemon juice and a mixture of blended flour and butter. As a garnish for steak peel them and sauté them in fresh butter until brown, stirring frequently to prevent burning.

FRENCH FRIED MUSHROOMS.

Use large mushrooms. Peel the caps and leave about ½ inch stem on each one. Make a batter of ¾ cup flour, pinch salt, ½ tsp. baking powder, 2 tbsp. milk and 1 egg. Sift the dry ingredients together and add the milk slowly. Beat the egg well and add to the batter. Dip each mushroom in the batter and fry in deep fat until a golden brown. Drain on unglazed paper.

MUSHROOM OMELET.

Make a 5 egg omelet. Peel ¼ lb. mushrooms and cut into thin slices. Sauté them in butter until they are thoroughly cooked. When the omelet is about ready to be served lay the mushrooms inside and fold the omelet over them. Serve immediately.

CREAMED MUSHROOMS ON TOAST.

Use 1 lb. fresh mushrooms. Peel the caps and leave ½ inch stem. Sauté in fresh butter, season with salt and pepper, and add 1½ tbsp. flour to thicken. Pour over them 1½ cups coffee cream. Cook slowly, stirring constantly for about 5 minutes. Serve on toast triangles.

ONION CROP OF 1931 IS 8,000,000 BUSHELS LESS THAN IN 1930

Onion production in the United States this year was about 40 per cent or 8,000,000 bushels less than in 1930. The chief decrease was in the states of New York, Ohio, Michigan, and Indiana, where fields produced about 5,000,000 bushels less this year. Reports from western states indicate that the decrease will be about another 2,000,000 bushels. Prices later this season are expected to reflect this as compared with low prices at present.

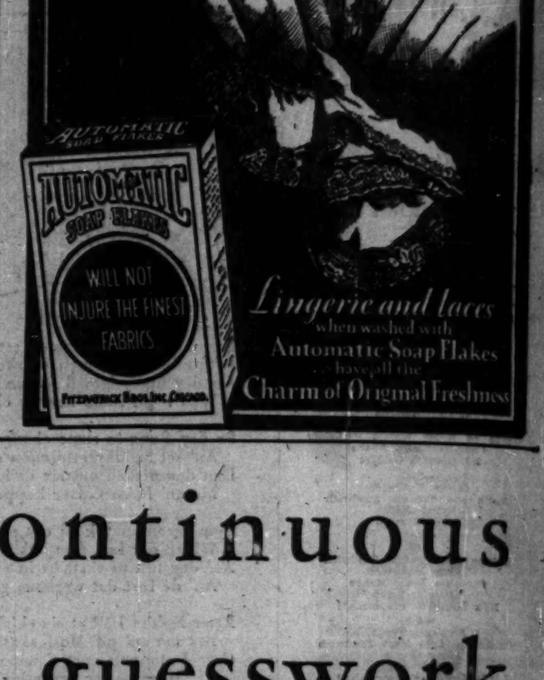
AUTOMATIC SOAP FLAKES
AUTOMATIC SOAP FLAKES
WILL NOT INJURE THE FINEST FABRICS
FITZPATRICK BROS. INC. CHICAGO
Lingerie and laces when washed with Automatic Soap Flakes have all the Charm of Original Freshness

Patented, continuous process takes guesswork out of coffee roasting

Controlled Roasting produces same fine flavor in every pound of Hills Bros Coffee

• • •

"A little at a time" —instead of in bulk— is the secret

As the accuracy of the hour-glass depends upon an even, continuous flow : : : a little at a time : : : so the uniform flavor of Hills Bros. Coffee is produced by Controlled Roasting —the patented process that roasts evenly, continuously : : : a little at a time.

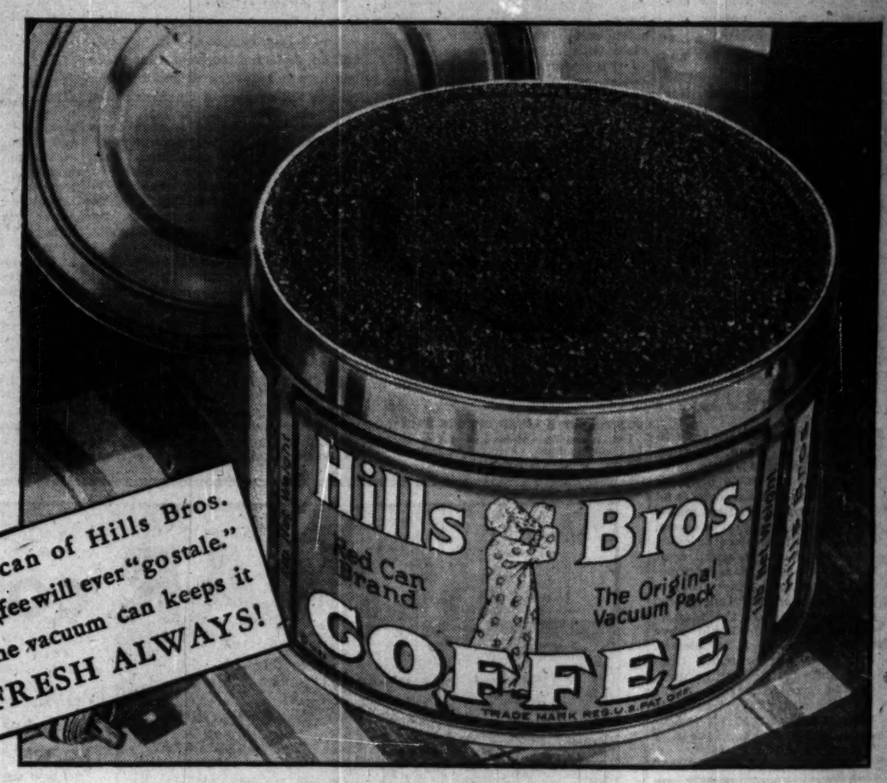
No can of Hills Bros. Coffee will ever "go stale." The vacuum can keeps it FRESH ALWAYS!
Hills Bros.
Red Can Brand
The Original Vacuum Pack
COFFEE

Instead of roasting in bulk, which requires guesswork, Hills Bros. roast *a little at a time.* The rare blend of Hills Bros. Coffee passes through the roasters evenly, continuously. This automatic, patented process—Controlled Roasting—does away with guesswork, and insures exactness. It develops every berry to the fullest—a rich, refreshing flavor!

Every can of Hills Bros. Coffee has the *same* flavor, and every can is *fresh!* Air, which destroys the flavor of coffee, is removed and kept out of Hills Bros.' vacuum cans. Ordinary, "air-tight" cans won't keep coffee fresh. But Hills Bros. Coffee can't go stale—can't lose its aroma and flavor!

Pour a cup of Hills Bros. Coffee. One breath of its tempting aroma, and you drain the cup and pour another. After that—perhaps another. *This is coffee!* Ask for it by name, and look for the Arab trade-mark on the can.

HILLS BROS COFFEE

Hills Bros. Coffee, Inc., 1130 Merchandise Mart, Chicago, Illinois. Telephone: SUPerior 5116

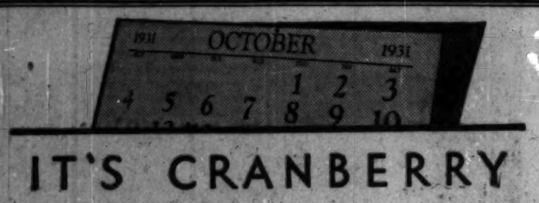

IT'S CRANBERRY JELLY TIME

Eatmor Cranberries now on the market make a perfect jelly. Here's an excellent recipe:

Cook cranberries until soft . . . with 3 cups water for each 8 cups berries. Strain the juice through a jelly bag. Measure juice and heat to boiling point. Add one cup sugar for each 2 cups juice; stir until sugar is dissolved; boil briskly for 5 minutes. Pour into glass tumblers, porcelain or crockery molds and cover with paraffin.

8 lbs. (8 qts.) cranberries and 2½ lbs. sugar will make 10 glasses

Recipe book mailed free Address Dept. N
AMERICAN CRANBERRY EXCHANGE
90 West Broadway . . New York City

Eatmor Cranberries

SAVOY PINEAPPLE

Sun-ripened—

it's so much better
it's guaranteed . . !

● One taste certainly shows the difference between full, sun-ripened SAVOY Hawaiian Pineapple and pineapple that is taken from the field in the green stage and *self-ripened.*

The hot tropical sun gives SAVOY PINEAPPLE a refreshing flavor that no other method can equal.

That's why we guarantee that SAVOY is the finest pineapple you've ever tasted—else your purchase price will be refunded without question.

Order some today from your favorite store.

STEELE-WEDELES COMPANY, CHICAGO

SAVOY FOODS . . . Highest Quality—at Prices All Can Afford

● TRY SAVOY COFFEE—A special blend of 7 fine coffees gives delightful fragrance and flavor despite chlorine in local water!

"Men make laws, women make manners" —Joseph Alexandre Segur

YEP, IT'S 'PUNKIN' TIME! SEE THAT JACK O' LANTERN?

Big Orange Globes Yearn to Be Made Into Pies!

BY RUTH DE YOUNG.

"In fruit beloved of boyhood! the old days recalling—
When wood grapes were purpling and brown nuts were falling,
When we laughed 'round the corn heap with hearts all in time
To hail a broad pumpkin, our lantern the moon,
Telling tales of the fairy who traveled like steam
In a pumpkin shell coach, with two rats for her team."

Yes, punkin' time is here, the same old punkin' time that John Greenleaf Whittier wrote about in this poem you recited in the days of readin', writin', and 'rithmetic. The October harvest moon is a little bit rounder and its chill gleam a little bit brighter. Mother is baking that first punkin' pie, father is storing away some of the big orange globes, and the youngsters—well, they already have their mind's eye for three or four jack o' lanterns, for Halloween's only a fortnight away.

Plentiful This Year.

Is there ever a time of the year like it? If you are lucky enough to have a crop of your own to harvest, you can pass the markets by with a regular glance. But for all of our readers without a garden patch, there's an abundant supply of fine pumpkins this year and they are cheap just like the tomatoes, and melons, and grapes that have gone before.

Everybody knows a pumpkin, according to common belief but it is surprising how frequently the fruit is mistaken for some varieties of squash. The old rule that pumpkins can be told by their slender, ribbed stems does not always hold good for these vines are found on the summer squash. A common field pumpkin cannot be mistaken for a squash but those of the sweet and pie pumpkins might fall in either class.

Grouped in Two Classes.

Though there are ever so many varieties of pumpkins, they may all be grouped in two classes, the ordinary field pumpkins, and the sweet or pie pumpkins that have been bred from common stock. The field pumpkin is believed to have been known to the native Americans and planted among its first corn crops. In fact, history records that the pumpkin has been cultivated in England since 1570.

Its uses are comparatively few since it cannot be eaten raw, but put them even to pumpkin pie and it is worth the work of cultivation. Pie, it is reported on good authority, is the most popular American dessert from coast to coast, and pumpkin pie stands right up at the top of the list. Proof of the popularity of pie was given recently by a well known lecturer and traveler who related that she always asked an audience of women: "What is your husband's favorite dessert?" "If all of these answers could be joined in a chorus," she said, "there'd be one grand and glorious shout for pie."

Can Be Canned, Too.

To this first and primary use for the pumpkin may be added that of food for live stock as well as its all important use for making Halloween jack o' lanterns. The New York state college of home economics at Cornell university says that pumpkins may be saved for meals later in the year by canning, by candying, or by making them into preserves.

"Pumpkins to be used later for pies or to be served as a vegetable should be washed, cut into slices, and steamed until they are tender," says the college bulletin. "Then put the pulp through a colander, stir it until it is smooth, and pack it into jars while it is still hot. Can it under ten pounds of steam pressure for 60 minutes.

How to "Candy" Pumpkins.

"Candied pumpkin, prepared like candied citron," the bulletin continues, "has a rich color and a delicious flavor. Cut a pound of pumpkin in medium thin slices and boil it in clear water until it is tender. Drain it and, using one and one-quarter cups of the water in which it is cooked, make a sirup with one-fourth cup of sugar. Bring the sirup to the boiling point, add the pumpkin, and one lemon sliced thin. Cook until the pumpkin slices are clear, drain them on a plate to save the sirup, and place them on a cloth over a rack in a warm place. Dry the pieces about 24 hours or until they are not sticky. They should be clear and perfectly tender."

Pumpkin Pie.

1 large cup mashed pumpkin.
2 eggs, well beaten.
½ cup sugar.
½ teaspoon salt.
½ teaspoon ginger.
¾ teaspoon cloves.
1 teaspoon cinnamon.
Pinch black pepper.
1 pint hot milk.

Cut raw pumpkin in cubes and steam until tender. Then mash. Combine the one large cup mashed pumpkin with the rest of the ingredients in the order named and put through strainer. Then pour into pie crust. Bake in a moderate oven for 45 minutes.

Pumpkin Pie.

1 cup mashed pumpkin.
½ cup sugar.
2 eggs.
Pinch salt.
½ teaspoon allspice.
½ teaspoon ginger.
1 tablespoon molasses.
1½ cups milk.
½ cup cream.

Steam the pumpkin until tender. Then mash through a colander. Combine with the rest of the ingredients in the order named and put through a strainer. Then pour into pie crust. Bake in a moderate oven for 45 minutes.

Pumpkin with Egg.

Cut the pumpkin in lengthwise pieces and remove the shell. Parboil the pumpkin. Lay the pieces in a colander, sprinkle with salt and allow to drain well. After it is drained, put in casserole with butter and brown in oven. When it is a nice color pour over the pumpkin three well beaten eggs. These should spread over and entirely cover the bottom of the dish. Replace in the oven and when the sauce is set serve immediately.

Pumpkins! For Pie and Halloween

Pumpkins! To the children that means Halloween isn't far off and to others it means delicious pies. These pumpkins were raised on a farm near Rumford, Me. [Associated Press Photo.]

BOUNTIFUL CROP OF POTATOES TO BRING LOW PRICE

What to expect in the line of plentiful and low price foods in Chicago this winter may be estimated from Oct. 1 crop reports just completed on such commodities as potatoes, sweet potatoes, onions, apples, pears and grapes.

Last year some of the market speculators considered there was a "short" crop of potatoes as compared with normal production and consumption. The commercial crop totalled 343,236,000 bushels. The speculators found prices lower than usual, however, and lost heavily. For that reason this year's crop of 373,751,000 bushels of potatoes is expected to be sold at low retail prices.

There also is a larger crop of sweet potatoes than last year. In the early winter months of 1931, four and five cents a pound was considered sufficient to allow retailers a fair margin of profit. The 1931 crop of 77,157,000 bushels is 14,927,000 more than that of a year ago.

In onions there is only about two-thirds the 1930 crop, which may presage higher prices. At present best onions are being sold wholesale for about two cents a pound. The total crop is 13,416,000 bushels of onions produced on a commercial scale.

Two-thirds as many tons of grapes are in prospect as the total production of vineyards this year. The principal reduction occurred on the vines of California producers where there will be 217,000 tons of table grapes as compared with 388,000 tons in 1930.

Statistics on apples give prospect of plenty for the winter. The total is estimated at 27,822,000 barrels or about 100 million bushels. Many carlotds coming into Chicago at present are already going into storage until such a time as demand catches up with the supplies.

PUT GARDEN TRUCK INTO CELLARS FOR WINTER, IS ADVICE

Storage of a good supply of fall vegetables, such as potatoes, beets, onions, and cabbage, is advised by food specialists at the North Dakota agricultural college. These products can now be bought in quantities at low prices if the garden does not supply them. And in case the garden does afford more than enough for the family's present use, it is more profitable to store them for the winter months than to try to sell the oversupply.

Relatively low temperature, ventilation and freedom from excessive moisture are essentials of good storage for most vegetables. By partitioning off the coolest corner of the basement or cellar, a suitable storage room can be made in almost any house, demanding only a small amount of lumber and a few hours work by a carpenter or any one handy with building tools.

If possible, there should be a north window, which may be hinged at the top and left open during all but the coldest weather. It is well to have this window protected by a screen.

Onions keep best when stored where they have a quantity of air, while potatoes do well in a dark corner where they are cool and fairly moist. Lining the sides of the bins containing carrots, beets and parsnips with heavy waterproof paper and covering the vegetables with clean moist sand will keep them from drying out too rapidly.

Rows of shelves built above the vegetable bins make an ideal storage place for the supplies of fruit canned during the summer.

HOUSEHOLD HINTS.

To keep the metal tops of salt shakers from corroding, cover the inside with melted paraffin. The holes may be open while the paraffin is cooling and is still plastic.

Make Cleaning Easy This Fall

YOU can save a lot of useless rubbing and scrubbing when you clean house this fall. Gold Dust will make the job easy. Chips and flakes aren't meant to clean up dirty dirt. Gritty cleansers are apt to scratch and mar. So let the work choose the soap. For all hard cleaning jobs, use Gold Dust. Get a box today.

For greatest economy, ask your grocer for the big Household package.

KITCHENETTE SIZE 5¢

FOR DIRTY DIRT

ADVERTISE IN THE CHICAGO TRIBUNE

Fresh Coffee— *what is it?*

IN COFFEE-GROWING COUNTRIES, stale coffee is unknown. Coffee is bought freshly roasted every two or three days. Or in the green bean, and only enough roasted each day as needed. The full flavor and aroma are absolutely unspoiled . . . *Today,* a revolutionary new method of bringing coffee to your grocer gives you, too, the joy of really fresh coffee.

Coffee importers have traveled a long way since the first crude attempts at putting up coffee for American women!

First, loose coffee from the bin.
Then . . . coffee in paper packages.
The cardboard followed.
Then the tin of today.
Every one a distinct improvement. But still something lacking . . . No one really knew the whole truth—that, *no matter in what kind of container it is packed,* coffee actually begins to deteriorate in a comparatively short time after roasting. Today, scientists have brought to light the complete facts:

In every pound of coffee there is approximately a half cup of oil. This delicate oil, when fresh, carries the marvelous aroma and full flavor of really good coffee. Fresh, it is also an actual aid to digestion. Stale, it becomes rancid, toxic—the delicious flavor is affected. Indigestion, headaches, sleeplessness, frequently result.

• • •

WHAT AN AMAZING STORY! Coffee, actually, a fresh food like milk or butter—perishable!

So now Chase & Sanborn's Coffee is delivered by swift, "fresh food" delivery, every can plainly marked with an expiration date. Any unsold when its date has expired is immediately replaced with fresh. The date is your guarantee of freshness . . . your protection against the dangers of rancid oil in stale coffee.

Buy Chase and Sanborn's today . . . enjoy its matchless flavor, famous for 65 years. See what a difference freshness makes in even the finest coffee.

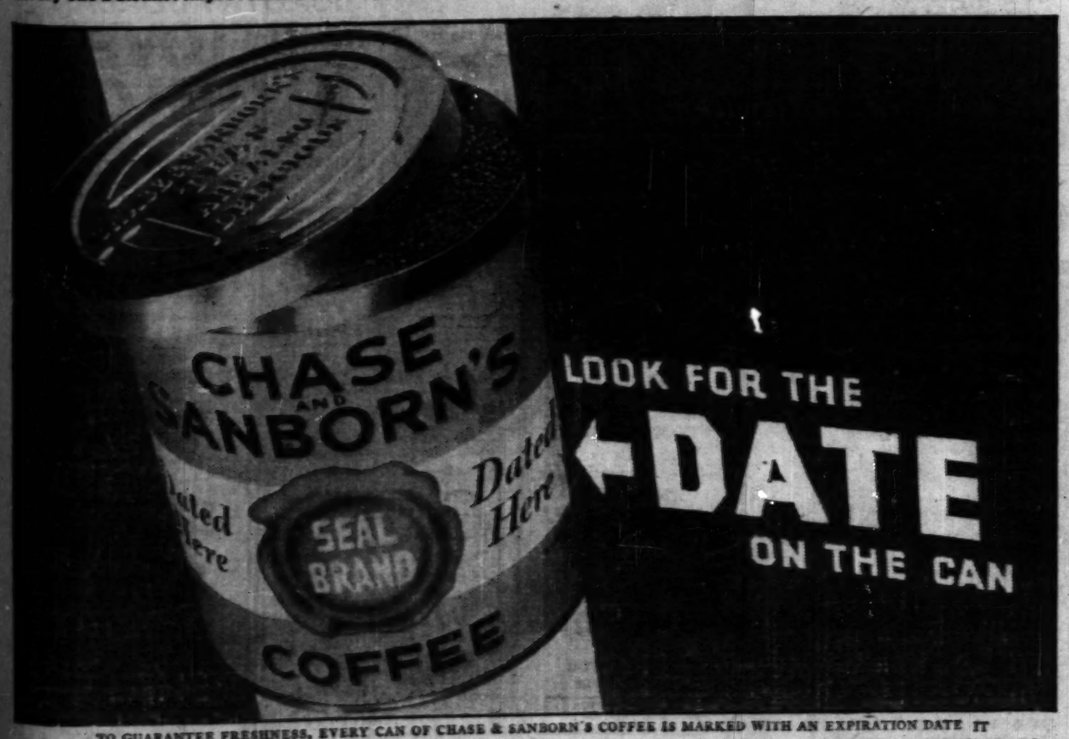

TO GUARANTEE FRESHNESS, EVERY CAN OF CHASE & SANBORN'S COFFEE IS MARKED WITH AN EXPIRATION DATE IT

Copyright, 1931, by Standard Brands Inc.

For Rugged Health

Eat WHOLE GRAIN foods —avoid *devitalized* foods!

The magnifying glass tells the story! See how the compact wheat kernel has been "popped" into a plump, crunchy tid-bit with the full food value and the glorious flavor of the whole grain.

ARE you eating foods that satisfy your appetite but starve your body? Be watchful of the foods you eat—especially the breakfast foods. Most breakfast cereals are *devitalized*—lacking in rich nutriments stored by Mother Nature in the whole kernel.

Science has long known the remarkable food value of WHOLE GRAINS. Food chemists tried for years to "pop" whole grains into light, crispy breakfast foods and failed. Now come Wheat POPS and Rice POPS—the first cereals ever "popped" from WHOLE GRAINS. Here, at last, is the rich flavor—the full food value of WHOLE GRAINS—iron, lime, proteins and carbohydrates plus Nature's laxative—bran—for regular, healthful elimination.

Wheat POPS and Rice POPS are *packed* with energizing, heat-producing elements—foods that stand by you on chill fall days! They have the glorious sun-ripened flavor of WHOLE GRAINS—so different, so supremely delicious! Serve them to the children—the whole family—all winter long. Ask your grocer by name for Wheat POPS and Rice POPS—for deliciousness, for nourishment, for rugged health!

FOODTOWN KITCHENS, Inc., Chicago

You will also like HOT Wheat POPS

This simple recipe makes a marvelous HOT cereal! To one cup of Wheat POPS add one cup of water already boiling and a pinch of salt. Boil gently 10 minutes, keeping lid on pan. Drain off water and serve with sugar and cream or milk.

Tune in on radio Station KYW for Uncle Bob's POPS program at 5:30 P. M. on Tuesdays, Thursdays and Fridays . . . also tune in Station WBBM at 4:15 p. m. every day except Sunday . . . and Station WCFL at 5:55 p. m. on Mondays, Wednesdays and Fridays.

POPS

the *only* Breakfast Foods "popped" from WHOLE GRAINS

Homes Taking Second Places as Peril Spots

Slipping in the bathtub, tumbling down the hall stairs, or upsetting a pan of hot syrup over the newly scrubbed kitchen floor may be looked on by the housewife merely as unavoidable things, peculiar to domestic life.

But not to Reuben L. Forney, statistician for the National Safety council. He pointed out yesterday at the annual safety congress at the Stevens hotel that the number of home accident fatalities is second only to motor vehicle fatalities. Motor deaths lead the list of accidental deaths in the United States. The number of persons killed in home accidents during 1930, he said, was estimated at 30,000, only 3,000 below motor fatalities.

"Here is an instance of death by suffocation that sounds incredible," Mr. Forney continued. "It recently was reported to us that a child was playing with the articles on a dressing table. He upset a box of face powder, and in his effort to catch it before it fell, tumbled to the floor. The powder created such dust that the boy was suffocated. There were about 2,700 deaths from suffocation and asphyxiation in homes the last year."

Falls in the home lead the domestic fatalities, Mr. Forney said, while burns, scalds, and explosions come second.

Other causes are asphyxiation and suffocation ranking third, poisons fourth, and cuts and scratches fifth.

"Falls are the predominant type of fatal home accidents among people of all ages constituting 44 per cent of the total," Mr. Forney added. "Three out of four home deaths of persons 65 years old or over are associated with falls. The principal type of home accidental deaths among children under five are burns, scalds, and explosions, and asphyxiation or suffocation. From 5 to 14 years, burns, scalds, and explosions are the chief types of home fatalities."

Miss Frances L. Swain, director of household arts of the Chicago public schools, and president of the American Home Economics association, told of the teaching of home safety through good home management. She said there is a need for research on specific problems to discuss safer procedures, materials, and improvements to reduce hazards in certain types of home equipment.

Movie Gossip from Hollywood

BY GEORGE SHAFFER.

[Chicago Tribune Press Service.]

Hollywood, Cal., Oct. 15.—[Special.]—Warner Baxter's mother went to see "In Old Arizona" twelve times. When her son kidded her about it Mother Baxter said, "I just like to go, sit in the audience, and hear what people say about the picture."

Vicki Baum has left the Paramount writing force. There she was supposed to be preparing a screen vehicle for Chevalier. She has signed with Metro to help handle the screen adaptation of her own novel, "Grand Hotel."

Pola Negri's singing voice, slimness, and the fire she has put into her acting in "The Woman Commands" make it seem, from the "rushes" of her comeback vehicle, that she will be more the Pola of eight years ago than of 1929.

Ralph Ince is recuperating from the wound suffered during a film gun fight on Dolores del Rio's "The Dove" set at R. K. O. studio. Norman Foster fired at him with a blank cartridge, but the wadding hit Ince.

Ken Maynard was cut about the face and suffered other injuries, none of them serious, during a plane landing here. He was at the controls in his own plane, a new $14,000 job. The accident postpones his picture, "Sunset Trail," at Tiffany studio, until his features resume normal and unpatched appearances.

"Snookie" monkey comedies, issued ten years ago, are being reissued with synchronized sound.

WINNIE WINKLE, THE BREADWINNER: Auto Suggestion

-ER- WINNIE, AD LIBB IS DOWNSTAIRS !! GEE, HE'S AN AWFULLY NICE FELLOW!! I WONDER IF HE LIKES ME ??
I'M SURE HE MUST LIKE YOU, MATHILDA!!
OCT. 16
WELL, AD, WHAT DO YOU THINK OF WINNIE'S SWEET LITTLE COUSIN, MATHILDA MOOCHER?
WHAT ARE YOU TRYING TO DO- BE FUNNY ??
B'LIEVE ME, NOTHING WOULD GIVE ME GREATER PLEASURE THAN TO TAKE THAT MATHILDA FOR A RIDE !!
HEAR THAT, WINNIE ?? HE MUST LIKE ME!! HE WANTS TO TAKE ME MOTORING !!!
BRANNER

Honor Legion Ribbon Causes Fashion Query

PARIS, Oct. 15.—As more and more women are enrolled in the Legion of Honor—there now are 709 in France alone—a grave problem of chic is presented: "Where, O, where, shall we wear the little red ribbon that does so much to disinguish men from the crowd?"

Once the honor is achieved, that seems to be the major difficulty, and it's a grave one. With men it's simple enough; all they have to do is to stick the little red ribbon in a button hole and let chic take care of itself.

But with a woman! Red's a good enough color, but it clashes. It just won't go with a baby blue, bright yellow, or brilliant green dress; it's lost on red or black, and it's hopeless for evening wear. All women aren't Carmens, so the red ribbon in the hair isn't appropriate, and they haven't any buttonholes—to be seen anyhow.

According to recent figures 709 French women belong, and the number of foreign women similarly honored makes the figure well above 1,000.

The Comtesse de Noailles, a writer, is the only woman commander, and there are proportionately few officers, grand officers and grand croix being reserved so far to men.

Five queens now wear the decoration of grand croix, and ten foreign women are officers, including Lady Bathurst, Helene Vacaresco, Rumanian poet; Edith Wharton, author, and Anne Morgan, philanthropist.

* *

Field Museum Lectures on Canyons, Beetles, Etc.

Dr. C. O. Schneider will deliver a lecture on "Bryce, Zion, and Grand Canyons" at 3 p. m. tomorrow in the James Simpson theater of the Field Museum of Natural History. The lecture will be illustrated by colored stereoptican slides. No admission is charged.

The museum will present lectures for children tomorrow under the auspices of the James Nelson and Anna Louise Raymond foundation. The films will be "The Sacred Beetle," "Wonder Book," "From Mountain to Cement Sack," and "The Dogville Theater." There will be two showings, one at 10 and the other at 11 a. m., in the James Simpson theater.

A FRIEND IN NEED

BY SALLY JOY BROWN.

Needs Suit for Job.

"I am absolutely down and out, have no money or friends, and am out of work. There is a chance that I may be able to secure a position in the office of a large school, but my clothes are so shabby I couldn't possibly go there in them. Do you think you could get me a presentable suit, size 44, a pair of shoes, size 9½ or 10, and some shirts, size 15?

"R. W."

Respectable clothing might solve this unfortunate's problem at this time and put an end to his troubles. If you have a suit, not too worn, and his in size, won't you give it to him?

Jacket Is Given Two Sleeves, Dress None

BY BETTINA BEDWELL.

PARIS.—[Special.]—Things keep happening to sleeves this winter. New styles are made all the time by some new trick that Paris has put up the coat or dress sleeve. Balloons, bells, bands, caps, capelets, and gloves of fur are some of the more significant forms of dolling up coat sleeves. Dress sleeves are puffed, leg o' mutton, bishop, angel, and they are also omitted altogether as from summer frocks.

Maggy Rouff's new way of giving the wrap two sleeves and the dress none is exciting a lot of interest in Paris. Madame Maggy learned about our steam heated houses when she was in America; and she had a bout or two with our frost-bitten avenues, too. Her method with sleeves results from this knowledge. The dress, which does a solo in the house needs little in the way of sleeves, but the coat which stands guardian to a shivering body out of doors in winter can stand something extra in the way of warmth.

The ensemble, sketched today, shows the sleeve distribution that Maggy Rouff gives to the ensemble. The janket, made of heavy beige woolen, has long woolen sleeves and over these are slipped brown astrakhan fur sleeves that reach up to the armpits, and that are removable. The brown astrakhan collar of this jacket does not meet in front, and the jacket is buttoned down the left side to the belt, which is cloth and buttons at the left side. The body of the jacket is tucked vertically to the waistline, and a band of astrakhan edges the peplum and mounts to meet the buttoned closing.

The dress, shown in the small sketch, is made of lightweight beige woolen, and has no sleeves. It is horizontally tucked to the hipline and is encrusted with a zig-zag band of the goods. The skirt is slightly flared.

'Theodore Roosevelt Day' to Be Held in N. Y. Oct. 27

Albany, N. Y., Oct. 15.—(AP)—The birthday of Theodore Roosevelt, Oct. 27, was set apart as "Theodore Roosevelt day" by Acting Governor Herbert H. Lehman in a proclamation issued today. Col. Lehman requested that the national flag be flown from all homes, places of business and public buildings throughout the state.

BEAUTY ANSWERS

BY ANTOINETTE DONNELLY.

G. P.: BUTTERMILK ALLOWED to dry on the skin has bleaching power. Sour buttermilk may be used effectively for a mild coat of tan. The lactic acid in it acts as a bleach.

P. N.: ONE DOES NOT LOSE weight so suddenly unless there is a serious disorder. I advise you to see your doctor, and at once.

Clever Devices Aid in Application and Removal of Creams

BY ANTOINETTE DONNELLY.

We do use up a terrific amount of cleansing cream in the course of a year. Each one of us contributes a heavy consignment of empty jars to the sum total. And we read about creams, we hear about creams every time we turn a newspaper or magazine page. We do not have to be urged to use a cream. BUT—

There's something about creams with which we are not so conversant as we might be. How to use them and how to remove them so that we get the best hygienic value, to say nothing of the best beauty value out of them. For instance, right now, with that jar on your dressing table. Is its top layer as clean and appetizing looking as it was when you first opened the jar? Or, is it rimmed, specked or smudged as though dirty fingers had been at it?

No cleansing cream ever should be applied without first a hand washing performance. That's most important. And yet there are many otherwise nice women who dig into the cream without ever paying heed to the hand washing caution.

Hands, as you know, are carriers of dirt and germs. If the face has any slight abrasion, you know what will happen with the dirt mixed cream. You rub the cleansing cream into your face. You don't want to rub dirt into the pores. That's the way blackheads start.

Our best hygienists are advising us now to apply creams with sterilized absorbent cotton or very fine linen, also sterilized. The cream should be spread lightly and manipulated so that you get a massage benefit as you work. From the middle of the face toward the edge; from the middle of the forehead toward the hair line and from the nose out and up over cheeks; from the base of the throat up and over the chin. And don't forget that the neck comes in to the proper cleaning rite.

For removing creams we have the clever tissues which are thrown away, never to be used again. Thank goodness, the day of that repeatedly used and disgracefully soiled cold cream rag is over. It got a nasty reputation as a facial blemish carrier.

Swiftest, Easiest Way to End Bilious Spell

When you neglect those first symptoms of constipation—bad breath, coated tongue, listlessness, the whole system soon suffers. Appetite lags. Digestion slows up. You become headachy, dizzy, bilious.

It's easy to correct sluggish bowel action! Take a candy Cascaret tonight. See how quickly—and pleasantly—the bowels are activated. All the souring waste is gently propelled from the system. Regular and complete bowel action is restored.

Cascarets are made from pure cascara, a substance which doctors agree *actually strengthens bowel muscles*. All drug stores have Cascarets. 10c.

NEW YORK SOCIETY

New York, Oct. 15.—[Special.]—Mrs. Kenneth O'Brien gave a luncheon yesterday at the Waldorf-Astoria for Mrs. Clarence H. Mackay and Mrs. Crawford Hill.

Mrs. Moses Taylor sailed yesterday on the Aquitania to join her yacht, Iolanda, for a cruise to the south sea islands. Among her guests on the cruise will be Miss Marion Gray and C. Oliver O'Donnell, whose engagement was announced yesterday.

IF YOU'RE GOING TO BE FEMININE THIS YEAR . . . USE CHIFFON POWDER

A heavy, obvious powder is as out of place with the gracious gowns of today as a boyish bob . . . your powder must blend with your skin and be fine in texture.

Primrose CHIFFON Powder is as soft as velvet and as delicate as chiffon . . . and it has the rare gift of looking as if it were an actual part of your skin.

That's why we're proud to be able to show you Primrose CHIFFON Powder in all its lovely shades—Beige, Rose-Petal, Ivory, Natural, Brunette, Primrose Tan and Orchid (for evening).

AT ALL Walgreen DRUG STORES

MOTION PICTURES DOWNTOWN | MOTION PICTURES DOWNTOWN | MOTION PICTURES DOWNTOWN

Publix-Balaban & Katz Wonder Theaters

CHICAGO — RANDOLPH STATE ST. LAKE

Today—35c Price—10:45 A. M. to 1 P. M.

Year's Most Important Picture Event!

Adults Only, by order of Censor Board

GRETA GARBO CLARK GABLE TOGETHER IN "SUSAN LENOX" (HER FALL AND RISE)

David Graham Phillips' Overwhelming Drama of a Love Lived to the Utmost.

A Metro Production.

Glorious Stage-Screen Music Program!

AL TRAHAN IN PERSON

Famous comedian who made King George laugh. Gay stage show, *"KEEP SMILING"*

H. LEOPOLD SPITALNY and Chicago Theater Symphony Orchestra

ORIENTAL — RANDOLPH near STATE

35c—10:45 a. m. to 1 p. m.

TODAY!

SEE HIM ON THE STAGE! HEAR HIS OWN STORY OF THE SERIES! He's Baseball's Most Colorful, Most Vivid Star!

"Pepper" MARTIN in Person!

He's a Whirlwind Combination of Babe Ruth, Gabby Hartnett, Kiki Cuyler and Art Shires!

Giant Stage Offering!

"MODERN MINSTRELS"

Sambos—End Men—'n' Everything!

TYLER MASON — 16 Minstrel Maidens — OREN & MONTE — 3 Pace Boys

AL KVALE and Band

THE TEXAS DRIFTER

Extra Treat STUART BARRIE at the organ

on the SCREEN

Drama that will brush even closer to your heart than 'Daddy Long Legs.'

PAUL LUKAS DOROTHY JORDAN in "The BELOVED BACHELOR"

Paramount's heart-warming romance—brimming with precious tenderness—aflame with a love you will always remember!

RKO PALACE

LAST DAY

35c, 10:45 to 8—30c to 6:30

Midwest Baseball League Night Tonight!

BILL ROBINSON Giant RKO Vaudeville Revue On Screen "SKYLINE"

DOORS OPEN 10:45 A. M. — RANDOLPH at LA SALLE

TOMORROW GALA FALL FESTIVAL!

More "show"—more stars—than ever before in Palace history!

8 ACTS RKO VAUDEVILLE 8

with these grand entertainers

HEALY and CROSS | BARRY and WHITLEGE

Donatella Brothers & Carmen

THE FAMOUS DIAMOND BOYS

Sidney Page—Grace Doro—Gilbert Brothers

and

AL SHEAN and LYNN CANTER

Thrilling Screen Drama

The Inside Story of a Big City's Fight Against Terrorism

"HOMICIDE SQUAD"

Universal's Picture with the Smiling Villain of "Hell Bound" LEO CARRILLO

MARY BRIAN—NOAH BEERY

Romance that smiles amid strange dangers

RKO STATE-LAKE

35¢ TO 3 · 50¢ TO 6:30

(Doors Open 8:45 A. M.)

The 'All-American' College Romance!

And a Rousing Success!

People are coming back again and again to see it!

The SPIRIT of NOTRE DAME

Universal's Picture Dedicated to KNUTE ROCKNE

LEW AYRES FRANK CARIDEO FOUR HORSEMEN

Other Notre Dame Stars

EXTRA

BENNY RUBIN Comedy Howl

CASTLE — STATE AT MADISON

2 BIG PICTURES 2

First Chicago Showing

YOU'LL BE SHOCKED BY THE DARING ESCAPADES OF 9 THRILL-SEEKING GIRLS CAUGHT IN A MAN'S WAR!

"THE MAD PARADE"

EVELYN BRENT — IRENE RICH — LOUISE FAZENDA — LILYAN TASHMAN

A Paramount Picture

and

"WATERLOO BRIDGE"

SEASON'S SMASH HIT

with MAE CLARKE

—Adults Only—

WOODS — RANDOLPH at DEARBORN

Cont. 8:45 A. M.—35c to 3 P. M. 50c to 7 P. M.

URSULA PARROTT'S "LEFTOVER LADIES"

With CLAUDIA DELL

Allan Mowbray, Dorothy Revier

MONROE — MONROE at DEARBORN

DOORS OPEN 11 A. M.

35c PRICE to 6 P. M. THEREAFTER—50c

A PICTURE OF STARK REALISM

"Comrades of 1918"

THE TRUE STORY OF WHAT HAPPENED ON THE WESTERN FRONT

LAST PERFORMANCES

'LOVE WALTZ'

Tomorrow—"TANNHAUSER"

LILLIAN HARVEY—WILLY FRITSCH

All UFA GERMAN Films Exclusively at the

Coming Tomorrow—'Susanne Macht Ordnung'

UFA CINEMA — CHICAGO AVE. AT MICHIGAN

Cont. 1:30-11:30 P. M. — Children, 25c

First Showing in FRENCH

MAURICE CHEVALIER

in the "SMILING LIEUTENANT"

Coming Tomorrow—'Susanne Macht Ordnung'

Punch and Judy — Van Buren at Michigan — Thereafter 50c

11 to 3 p. m., 35c

WARNER BROS. ORPHEUM

STATE AND MONROE

2—FEATURE HITS—2

BERT WHEELER ROBT WOOLSEY

DOROTHY LEE

CAUGHT PLASTERED

Laughs From the Tummy Up!

ADDED FEATURE

—*First Chicago Showing*—

Stormy Passions Unleashed Aboard a Hell Ship!

"SHANGHAIED"

NOAH BEERY

Sally Blane—Richard Cromwell

McVICKERS — MADISON near STATE

35c—9 a. m. to 1 p. m.

LAST DAY

Don't miss 'em!

FOUR MARX BROTHERS in "Monkey Business"

TOMORROW!

America's most beloved dramatic star

GEORGE ARLISS

in his greatest role as

'ALEXANDER HAMILTON'

with

Doris Kenyon

June Collyer

See advertisement elsewhere for complete details.

UNITED ARTISTS — RANDOLPH at DEARBORN

35c—9 A. M. to 1 P. M.

EDDIE CANTOR

in Samuel Goldwyn's Production

"Palmy Days"

Samuel Goldwyn's gay musical comedy romance.

". . . has 'Whoopee' licked a mile," says Mae Tinee, Tribune.

ROOSEVELT — STATE near WASHINGTON

35c—9 a. m. to 1 p. m.

50c—1 p. m. to 6 p. m.

SECOND ROARING WEEK!

With Enough Laughs to Bring Joy to Every Man, Woman and Child in Chicago!

Stan LAUREL Oliver HARDY

in

"Pardon Us"

The screaming adventures of two happy Goofs who budded into beer barons!

Always on top of his job How does he do it?

THIS man's commission check is always bigger than any other salesman's on the staff. He's a wonder! When he breezes into town after a grueling business trip—with a bunch of orders in his pocket for the boss—he's always as fit as a fiddle. And just rarin' to go off again.

How does he do it—living on trains—snatching hasty meals at railway station counters and small town restaurants? Forever on the jump.

If you could see him pack his bag for a trip, you'd know. A bottle of Nujol always goes in. Nujol keeps body functions normal, even under abnormal regime. Keeps hasty meals and indifferent food from upsetting you. Wards off the bad effects of change of water and climate. For Nujol not only prevents any excess of the body poisons (we all have them) from forming, but also aids in their removal.

Whatever *your* job is—you need health and energy to ride it. Take a tip from this star salesman and take Nujol regularly. You'll be amazed to find how much more clear-headed and all-round efficient you feel. Keep up this treatment faithfully for 3 months and you'll feel like a million dollars. And you will have taken the first step toward getting it.

Star Salesman

Isn't Nujol worth trying? It was perfected by the famous Nujol Laboratories, 2 Park Avenue, New York City. It couldn't possibly hurt you, anyway. (Nujol contains no drugs or medicine.) And if you're like other people it will do you a world of good.

Be sure you get the genuine.

Advertise in The Tribune

Yale-Chicago Game to Draw Society Crowd

BY THALIA——

SOCIETY is evidently going collegiate over the week-end, letting everything else slide to attend the Chicago-Yale football game at Stagg field tomorrow afternoon and all the social affairs being given in connection with it.

The Yale team, of course, isn't available for any sociabilities, but there's a tremendous dinner the Yale club is having at the Stevens hotel tonight (about 1,500 are expected to attend), and tomorrow night the club has taken over the Garrick theater for "Girl Crazy." At the U. of C., the Quadrangle club is giving a dinner dance this evening, and a tea after the game.

President and Mrs. Robert M. Hutchins are to give a large luncheon tomorrow at the president's house, the guests including the Charles H. Swifts, the Charles S. Garlands, the Philip and Russell Kelleys, Mr. and Mrs. Samuel Insull, Mr. and Mrs. Frank Crosby, Walter G. Preston Jr., Mr. and Mrs. Stephen Y. Hord, Mr. and Mrs. Harvey Bradley, Mr. and Mrs. Otis Hubbard, Mr. and Mrs. Robert Millard, Edwin W. Winter III., Mr. and Mrs. William B. Hale, Mr. and Mrs. Kent Clow, Thornton Wilder, Mr. and Mrs. Kellogg Fairbank, Mr. and Mrs. John P. Kellogg, George Vincent, William Lyon Phelps [who is giving the first of the Town hall series of programs tomorrow morning], Mr. and Mrs. Howard V. O'Brien, Mr. and Mrs. E. L. Ryerson Jr., and Mr. and Mrs. William McCormick Blair.

Today, there is the I. Newton Perry luncheon at the Casino tomorrow, and scores of smaller luncheons before the game and teas afterward.

And here's the very important list of matrons and maids who are to model in the St. Luke's fashion show next Tuesday afternoon and evening at the Stevens hotel, a list that is tacitly conceded to be composed of the best looking and most fashionable women in town:

MESDAMES.

Lawrence Williams	Willard Boyden
Ernest Byfield	John E. Dern
Walter Paepcke	Charles W. Isaacs
J. Beach Clow	Robert McCormick Adams
John Winterbotham Jr.	Howard Linn
William Mitchell Blair	Louis Sudler
Henry Field	Harold Strotz
Harry B. Clow Jr.	Preas Hodgkins
Wilbur C. Smith	John P. Kellogg
Ralph Gardner	Howard Peabody
Walter Field McLaren III.	William Meyers

MISSES.

Louise Neff	Roberta Harvey
Jane Fortune	Peggy Glidden
Winifred Wheeler	Edith Behr
Florence Carr	Eleanor Jerrems
Anne Smith	Myra Little
Adelaide Atkin	Eleanor McNally
Margaret McLennan	Margaret Hamill
Eleanor Dennehy	Margaret Chapman
Betty Offield	Elsa Armour
Hortense Henry	Narcissa Swift
Helen Stanley	Betty Dixon
Jean Stevens	Josephine Dennehy
Frances Weary	Barbara Poole
Beatrice Kirk	Alice Mae Dickinson
Caroline Smith	Helen McCormick
Elizabeth Knode	Polly Perry
Constance Hasler	Gwendolyn Juergens
Dorothy Ranney	Marjorie Horton
Lara Schriner	

MARRIED

MRS. JAMES H. FOLSOM.

Mr. and Mrs. Dick F. Walker of 1350 Estes avenue announce the marriage of their daughter, Isabelle, to James Howard Folsom, son of Mrs. Irene Folsom of 4456 Minerva street. Mr. Folsom and his bride are residing at 910 Lawrence avenue.

Club Women Hear Talk on Influence of Music.

All of the gold chairs set out in the Woman's Athletic club ballroom yesterday morning for the first Thursday morning program of the season, Herbert Witherspoon's talk on "Music as an Influence in Modern Conditions," were occupied shortly after Mr. Witherspoon began to speak, and late comers had to sit out in the hall, craning their necks in order to hear. The audience was exhorted to think up ways and means for getting more people interested in appreciating music, and after the talk proper there was an animated session of questions and answers, parried tactfully by the speaker.

Most of the women at the lecture remained afterwards to luncheon, and so the dining room also was crowded and festive. Mrs. Raymond Dudley, the president, looking very smart in a fuchsia crêpe frock and black hat, had as guests at her table Mr. and Mrs. Witherspoon and Mrs. William Nelson Pelouze, Mrs. William C. Pullman, Mrs. H. Newton Hudson, and Mrs. Joseph O. Watkins, members of the board of directors.

The Arts club tea this afternoon to open the annual exhibition of the Foundation for Architecture was announced as a "4 to 6 o'clock" affair, but it probably won't get under way until after 5, when the symphony goers arrive from the first afternoon concert at Orchestra hall. Mrs. Walter S. Brewster, Mrs. John W. Gary, Mrs. Augustus A. Carpenter, Mrs. Alfred E. Hamill, Mrs. John A. Holabird, Mrs. Clyde M. Carr, Mrs. Ralph H. Poole, Mrs. James M. Hopkins, Mrs. Charles H. Schweppe, Mrs. Tiffany Blake, Mrs. F. P. Hixon, and Mrs. Edwin H. Clarke, most of whom are members or sponsors of the foundation, will dispense tea and coffee.

After Miss Caroline McNair's debut tea, to be given by her father, Frank McNair, at his apartment at 1430 Lake Shore drive, she and her assistants are to be entertained at dinner and the theater. The assistants include Adelaide Atkin, Grace Fitzmorris, Gwendolyn Juergens, Myra Little, Peggy Glidden, Isabel Gordon, Welthyan Harmon and two girls from the east, classmates of Miss McNair at Pine Manor. Miss McNair's sister and brother-in-law, the Frank Simses, are planning a large party to take place several weeks hence, a western party that they are to give in one of the vacant apartments of the 1430 Lake Shore drive building.

WASHINGTON SOCIETY

Washington, D. C., Oct. 15.—[Special.]—Mrs. Hoover left Buffalo tonight and will arrive at the White House tomorrow morning after spending the week at the Girl Scouts' convention. Mrs. Hoover will leave next day with the President for Yorktown to take part in the ceremonies of the Yorktown celebration. Mrs. Hoover's secretary, Miss Mildred Hill, was with her on her Buffalo trip.

The secretary of the navy will fly to Yorktown tomorrow for the celebration and Mrs. Adams will go down by motor and join the secretary on Sunday.

Mrs. E. E. Gann, sister of Vice President Curtis, left tonight for New York to meet Mr. Gann on his return from a short absence in Germany. They will spend the week-end in New York.

The French ambassador and Mme. Claudel have gone to Old Point Comfort and will remain there at the Chamberlin during the Yorktown festivities.

Charity Ball Discussed for Fund for Jobless.

It's all a little confusing at this point. There is so much talk about what is and what is not going to be done this winter that nobody seems to know what's what. Tentative and as yet rather nebulous plans are being discussed for one huge charity ball, to be organized and run by the people on Gov. Emmerson's relief commission, and for which Howard F. Gillette is to be chairman. Another idea that seems to be fairly prevalent is that there will be numerous benefits to take the place of the regular winter affairs, the Bachelor and Benedict supper dance on Thanksgiving eve, the Assemblies in December and January, and the Twelfth Night ball in January, and also all of the large holiday debut balls.

The tea which was to have been held today at the Cordon club for Mrs. George Woodruff, whose sculpture is on exhibition in the club galleries, has been canceled because of the death of the president, Mrs. Florence Magnus. The clubrooms will be closed today and the tea probably will be held next Friday.

The Junior league, at least, will get a good idea of what is expected of it by the relief commission workers, because Mrs. Jacob Baur is to tell it just what the commission is doing at the fall meeting to be held next Monday morning at the Petit Gourmet in the Italian court. There will be a luncheon after the meeting.

Yesterday's mail contained Mrs. Jacob Baur's invitations for the wedding of her daughter, Miss Rosemary Baur, to Bartle Bull, to take place on Saturday afternoon, Nov. 7, at St. Chrysostom's church, and for the wedding reception following the ceremony at Mrs. Baur's residence at 1511 Astor street. I hear that Mr. Bull and his bride are going around the world on their wedding trip.

The Chicago board of Northwestern university settlement, working harder this year than ever like every other charitable organization, decided at a meeting at Mrs. James Offield's the other day to have a rummage sale on Thursday, Nov. 29.

* * *

De Paul Music Students Offer to Play for Clubs

"Music is a panacea for all ills, including depression," declared Arthur C. Becker, dean of the De Paul university school of music, as he announced his plan of providing a free music service bureau to be conducted by the students of the De Paul university music department.

This musical service will provide talent free of charge for women's clubs, business men's associations or any other reputable organizations that desire to vary their programs. Pianists, violinists, and singers are available.

Heads Single Taxers.

Baltimore, Md., Oct. 15.—George E. Evans, Pittsburgh, was reelected president of the Henry George Foundation of America, an organization favoring the single tax system, at its closing convention session yesterday.

To Talk Electricity.

John H. Trumbull, former governor of Connecticut, will be the guest of honor and principal speaker at the sixth annual banquet of the Electric association of Chicago Nov. 5 at the Palmer house.

At Walgreen's Today

The ORIGINAL LIQUID COLD CREAM

E. BURNHAM'S Cucumber Cleansing Cream

This is the unique cleansing cream used by BARBARA BROWN in her famous Radio Beauty Treatments broadcast over Station W. B. B. M. Chicago, Mondays at 2 p. m.—Fridays 9.30 a. m.

New 75c Size Only 59c

MOTION PICTURES SOUTH

Warner Bros. Theatres

AVALON (79th Story)

LIKE A BOLT OF THUNDER Comes the Screen's Answer to gangsters who invade the homes of honest men and women—terrorizing them into silence . . . menacing their children!

A powerful theme woven into a drama of rare power and appeal, with happy laughter to relieve its gripping tension.

The STAR WITNESS

Warner Bros.' Blazing Defy to America's Greatest Menace—with Brilliant Players Who Live Their Vivid Roles . . .

Walter HUSTON, "Chic" SALE FRANCES STARR, GRANT MITCHELL

Starts 9:13, 5:04, 7:57, 10:50

—AND—

MOTHER'S MILLIONS

Just What This Country Needs . . . A Darn Good Laugh. With May Robson, the Stage's Funniest Character Comedienne; James Hall and Beautiful Frances Dade

STARTS 8:27, 6:20, 9:13

NEVER BEFORE Have Two Such Brilliant Successes Been Combined on One Program.

2 NATIONALLY ACCLAIMED SMASH HITS 2

Perfect Enjoyment for the Whole Family

MOTION PICTURES SOUTH

CAPITOL (Air-Cooled)

THROBBING EPIC OF YOUTH THAT REACHES FOR ROMANCE WITH GREEDY HANDS . . . Impetuous Youth Scorning the Conventions . . . Committing Folly Without Counting the Cost . . . Until Fate Calls the Turn!

An AMERICAN TRAGEDY

Based on Theodore Dreiser's Outspoken Novel . . . with SYLVIA SYDNEY Phillips Holmes

STARTS 2:00, 4:45, 7:30 AND 10:15

—AND—

The SPIDER

A Master of the Black Arts . . . Out of His Magic Comes Happiness . . . Terror . . . the Amazing Solution to a Baffling Crime

El BRENDEL Edmund LOWE Lois MORAN

STARTS 2:24, 5:19, 8:04

Adults Only By Order of the Chicago Censors

GROVE 76th-Cottage HIGHLAND 79th-Ashland CHILDREN ADMITTED HAIR-RAISING MYSTERY THRILLER "MURDER BY THE CLOCK" with Bill Boyd and Lilyan Tashman and JOE E. BROWN at His Funniest in "BROADMINDED"

COSMO (Dbl. Feat.) 79th-Halsted Stony Island, "TRAVELING HUSBANDS" and Buck Jones, "BORDER LAW"

LEXINGTON (Dbl. Feat.) 1162 E. 63rd EDMUND LOWE in "TRANSATLANTIC" Evelyn Brent, "TRAVELING HUSBANDS"

STRATFORD 63D AND HALSTED

To Taste Life . . . She Sold Love!

CONSTANCE BENNETT

As the Girl Who was Richard Bennett "BOUGHT" Ben Lyon —AND— CLARK GABLE in "SPORTING BLOOD"

JEFFERY 71st-Jeffery W. ENGLEWOOD 63rd-Ashland Double Feature Bargain Program! The Spine-Tingling Mystery Thriller "MURDER BY THE CLOCK" with BILL BOYD—and "TOO MANY COOKS" BERT WHEELER—DOROTHY LEE

SHORE (Dbl. Feat.) 75th-Kingston D. W. Griffith' Mighty Sound Revival "BIRTH OF A NATION" and Leo Carillo, "HELL BOUND"

SYMPHONY (Local Talent on Stage) Jack Holt, "FIFTY FATHOMS DEEP." Edna May Oliver, Mitzi Green, "NEWLY RICH"

HOWARD 63D & S. WESTERN Big Program for the Children "Phantom of Paris" and "Transatlantic" See De Luxe Projection Machines Come Over and See the Difference

COMMERCIAL 92D & COMMERCIAL 2 FEATURES Joe E. Brown—"BROADMINDED" Bert Wheeler—"TOO MANY COOKS"

S.S.-O ENGLEWOOD 63rd & Halsted 25c, 1 to 6 P. M. Jack Holt—"DIRIGIBLE"—Ralph Graves Old Vaudeville and Amateur Contest

COLONY 59TH & KEDZIE Two Big Attractions "Public Defender" and "Dancing Dynamite"

RAMOVA 35TH & HALSTED DOUBLE FEATURE Bert Wheeler—"MURDER BY THE CLOCK" Buck Jones—"BORDER LAW"

CHELTEN Exchange Ave. at 79th St. JACKIE COOGAN "Huckleberry Finn" and "Public Defender"

OAKLAND SQ. 3947 Drexel Blvd. William Boyd "Murder by the Clock" and "Night Life in Reno"

ROSELAND-STATE MICHIGAN 110TH-PLACE "Home Guard"—"Daughter of the Dragon"

NEW REGENT 6826 S. HALSTED Double Feature "Common Law" and "Salvation Nell"

MARQUETTE 63d & Kedzie "Phantom of Paris" and "Transatlantic"

HAMILTON 71ST & PAXTON "Caught"—7:00, 9:15 "PUBLIC DEFENDER"—8:05, 10:30

SCHOENSTADT'S TALKIE THEATERS PICCADILLY

Doors Open 1:30 Daily—Adults 30c to 6:30 2 OUTSTANDING ATTRACTIONS CLIVE BROOK—"SILENCE" and Clarence Darrow Vividly Interprets "MYSTERY OF LIFE" "Silence" (68)—2:06, 5:01, 7:56, 10:51 "Mystery of Life" (74)—3:33, 6:18, 7:13

PEOPLES 47th and Ashland Evelyn Brent, "Traveling Husbands" "Woman of Experience"—Helen Twelvetrees

ATLANTIC 26th-Crawford Huge Double Feature Program Bert Wheeler—Dorothy Lee "TOO MANY COOKS" Evelyn Brent—"Traveling Husbands"

HARPER 5236 Harper Ave John Gilbert—"Phantom of Paris"

PALACE 5242 W 26th St "Secrets of a Secretary" and Jack Holt—"20 Fathoms Deep"

KENWOOD 1225 East 47th Jack Holt, "20 Fathoms Deep"

LAKE FOREST

DEERPATH JOHN GILBERT "THE PHANTOM OF PARIS"

HIGHLAND PARK

ALCYON JOHN GILBERT "THE PHANTOM OF PARIS"

MIDWEST 35TH & ARCHER Clarence Darrow's "MYSTERY OF LIFE" BUCK JONES—"BORDER LAW"

JACKSON PARK Stony Island at 67th 2 FEATURES Lloyd Hughes—"HELL BOUND" Evelyn Brent—"TRAVELING HUSBANDS"

WEST

CROWN 1605 W. DIVISION 2 FEATURES Evelyn Brent—"TRAVELING HUSBANDS" Also Original Cast—"BIRTH of a NATION" Last Show—"Birth of a Nation," 8:50 P. M.

MARSHALL SQ. 224-Marshall Blvd. Giant Unit Show JOE E. BROWN—"BROADMINDED"

WILSON 2418 W. MADISON Jack Holt, "20 Fathoms Deep" EVELYN BRENT—"TRAVELING HUSBANDS"

AUSTIN.

IRIS 5743-47 Chicago Ave. Dbl. Feature JACK HOLT "50 Fathoms Deep" and "Salvation Nell"

PLAISANCE 406 N. Parkside at Lake DOUBLE FEATURE "FIGHTING SHERIFF"—"CAUGHT"

PARK 5960 W. LAKE ST. ADULTS ONLY "PUBLIC ENEMY"—"BORN TO LOVE"

PARK RIDGE

PICKWICK "GOLDIE" "TEN CENTS A DANCE"

MOTION PICTURES DOWNTOWN

TOMORROW! The Absorbing Drama of a Great Man Who Was Human Enough to Err!

GEORGE ARLISS in "ALEXANDER HAMILTON"

with DORIS KENYON JUNE COLLYER Montagu Love Allan Mowbray

HE DARED SCANDAL TO SAVE HIS HONOR

A genius as a statesman. He was only a weak man in the hands of a beautiful woman!

More dramatic than "DISRAELI"

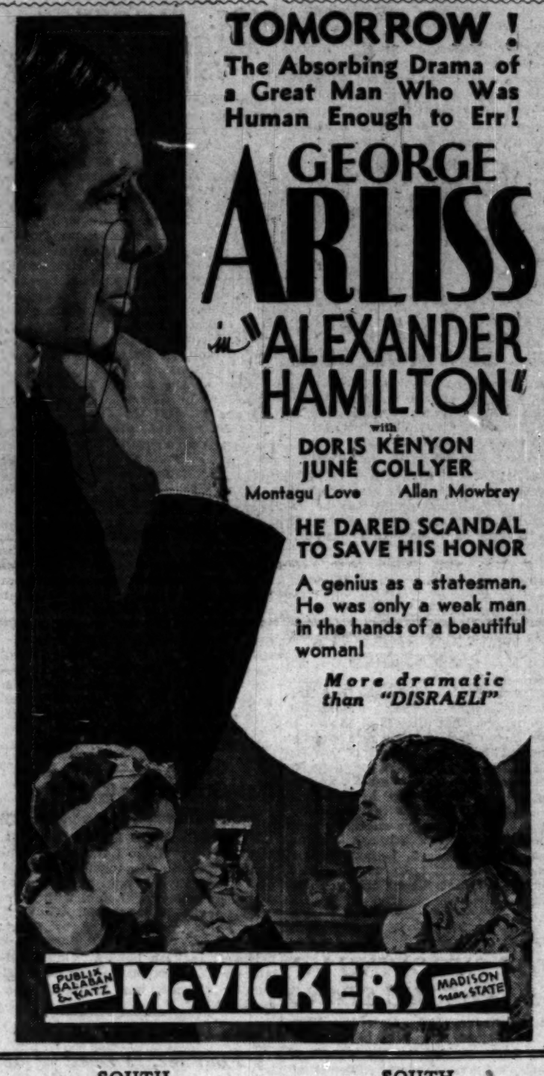

PUBLIX-BALABAN & KATZ McVICKER'S MADISON near STATE

SOUTH

GRANADA SHERIDAN at DEVON

GRANADA Free Parking 30c 1:30-6:30

PUBLIX-GREATER TALKIE THEATERS

MARBRO MADISON near CRAWFORD

MARBRO Early Mats. 30c 1 to 6:30

TWO QUALITY FEATURES Tender, human, heart appeal. Bring the WHOLE family!

"The STAR WITNESS" "CHIC" SALE WALTER HUSTON AND

Revealing the "ins" and "outs" of society

Nancy CARROLL in "PERSONAL MAID"

PAT O'BRIEN Popular Star of "THE FRONT PAGE" SHE GOT WHAT

GENE RAYMOND Stage Star of "YOUNG SINNERS" SHE WANTED!

Jewels, furs and a millionaire—then changed her mind and looked for love.

NORTOWN Western-Devon "DIRIGIBLE" Jack Holt, Ralph Graves | Matinee Daily BERT WHEELER Dorothy Lee 'TOO MANY COOKS'

GATEWAY Lawr.-Milwaukee Clarence Darrow's "MYSTERY OF LIFE" | Matinee Daily "DIRIGIBLE" Jack Holt, Ralph Graves

CONGRESS Milw.-Rockwell CLIVE BROOK Peggy Shannon "SILENCE" | Matinee Daily "WOMAN BETWEEN" Lily Damita Lester Vail

Free Auto Parking for Patrons

STATE 5514 W. Madison CRYSTAL North Av. Nr. Cal. | At Both Houses "TRANSATLANTIC" Edmund Lowe, Greta Nissen & Lee Carillo, "HELL BOUND"

BELPARK 3231 N. Cicero | "RECKLESS HOUR," Conrad Nagel, Jean Blondell & Lee Carillo, "HELL BOUND"

BERWYN 6404 W. 22nd St. | "HUCKLEBERRY FINN" Jackie Coogan & John Gilbert, "PHANTOM OF PARIS"

CENTURY Clark-Diversey Matinee Daily CLIVE BROOK Peggy Shannon "SILENCE" | DOUG. FAIRBANKS JR. Loretta Young in "I LIKE YOUR NERVE"

BELMONT Lincoln-Ashland Matinee Daily Clarence Darrow's "MYSTERY OF LIFE" | BERT WHEELER Dorothy Lee in TOO MANY COOKS"

COVENT 2853 N. Clark Open 1:30 | "HUCKLEBERRY FINN" Jackie Coogan and Edmund Lowe in "TRANSATLANTIC"

PANTHEON Sheridan nr. Wilson | Janet Gaynor, Chas. Farrell, "Merely Mary Ann"; Irving Pichel, "Murder by the Clock"

LA GRANGE 54 S. 5th, La Gr. | "TRANSATLANTIC" Edmund Lowe & John Gilbert "PHANTOM OF PARIS"

MANOR 5600 W. North Ave. | "PHANTOM OF PARIS" John Gilbert and Lee Carillo, "HELL BOUND"

WINDSOR 1225 N. Clark | Joe E. Brown, "Broadminded" Jack Holt, "DIRIGIBLE"

MOTION PICTURES MISCELLANEOUS.

PUBLIX-BALABAN & KATZ WONDER THEATERS

UPTOWN BROADWAY at LAWRENCE 35c, 1:00 to 6:30 P. M. —GAY STAGE SHOW— Hollywood's Stage and Movie Star BEN BARD IN PERSON LESTER & GARSON | MATT BROOKS | GREGORY & RAMON Ballet of Gorgeous Dance Beauties! Frank WILSON, Preston SELLERS

PARADISE CRAWFORD near WASHINGTON 35c, 1:15 to 6:30 P. M. JOSEPH GRIFFIN Popular Tenor with MARCELLI Conducting A Riotous Stage Show! TED and AL WALDMAN MAX and HIS GANG | BEN DOVA | PAUL OLSEN JOE PASCO—Champion Bag Puncher

TIVOLI COTTAGE GROVE cars 63 & 59 ST. 35c—1:30 to 6:30 P. M. THE BIGGEST SHOW ON THE SOUTH SIDE! Joyous Stage Festival "HOT JAWS" Weston & Lyons—laughs! Armanda Chiret—songbird! 3 Samuels Brothers—last word! Nurse—a real surprise! and many others FRANKIE MASTERS and his band in orchestral gem Also "Fisherman's Paradise"—Novelty

At All Three Theaters

TODAY! Join the Rest of the World in Acclaiming Vina Delmar's Great Novel—

A Story That Climbs to Ecstasy . . . Dips to Tears . . . Wins Your Heart!

JAMES DUNN Filmdom's Bright New Star!

SALLY EILERS Refreshing in a Surprise Role!

"BAD GIRL"

A Picture You'll Love Watching!

2 Big Features at these Theaters

HARDING MILWAUKEE & SAWYER 35c to 6:30 P. M. ADULTS ONLY "AMERICAN TRAGEDY" Phillips Holmes, Sylvia Sidney —and laughs with— Bert WHEELER Rob't WOOLSEY in "CAUGHT PLASTERED"

NORSHORE HOWARD & CLARK 35c, 1:30 to 6:30. LAST DAY CLARK GABLE MADGE EVANS "SPORTING BLOOD" —ALSO— Clive Brook in "SILENCE" Tom.. "Waterloo Bridge." "Rebound"

RIVIERA BROADWAY & LAWRENCE 25c, 1:30 to 6:30. Adults Only "CONFESSIONS of a CO-ED" Phillips Holmes Sylvia Sidney —ALSO— "THE PAGAN LADY" Evelyn Brent, Conrad Nagel

TOWER 63RD ST. & BLACKSTONE TODAY, 35c, 1:30 to 6:30 P. M. She learned society's ways and then used them herself! NANCY CARROLL Pat O'Brien Gene Raymond "PERSONAL MAID" Starts at 2:05-4:35-7:05-9:30 —ALSO— Love and Mystery interwoven in an hour of excitement! "THE SPIDER" Edmund Lowe Lois Moran El Brendel Warren Hymer Starts at 3:25-5:55-8:20-10:50

SENATE MADISON at KEDZIE 35c Balcony—Last Day JOE E. BROWN "BROADMINDED" —also— Irving Pichel in 'MURDER by CLOCK' Tom.. "SPORTING BLOOD" Also "DAUGHTER of the DRAGON"

MARYLAND 63 RD at MARYLAND 35c, 1:30-6:30—Big Hits JOAN CRAWFORD Neil Hamilton in "THIS MODERN AGE" —also— "THE WOMAN BETWEEN" Lily Damita, Lester Vail

CENTRAL PK. 16TH at KEDZIE 35c, 1:30-6:30; Last 2 Days "HUCKLEBERRY FINN" Jackie Coogan, Mitzi Green —also— "TRANSATLANTIC" Edmund Lowe

NORTH

SHERIDAN 25c to 6:30 P. M. Sheridan Rd. & Irving Pk. Blvd. 2 FEATURES LIONEL BARRYMORE In "GUILTY HANDS" ANNA MAY WONG, WARNER OLAND in "Daughter of the Dragon" Late Show Tomorrow Night

TERMINAL 3315 Lawrence 2 FEATURES—35c to 6:30 P. M. William Boyd in "MURDER by the CLOCK" and Clarence Darrow's "MYSTERY OF LIFE" Late Show Tomorrow Night

HOWARD HOWARD ST. "L" 25c Price—1:30 to 6:30 JOAN CRAWFORD "THIS MODERN AGE" RESTRICTED TO ADULTS ONLY BERT WHEELER—DOROTHY LEE "TOO MANY COOKS"

ADELPHI 7074 N. CLARK 3 Big Features "A WOMAN OF EXPERIENCE" Georgs O'Brien, Sally Eilers—"Holy Terror" Mrs. & Mrs. Gilford Pinchot—"South Seas" Talkmedy & News—Adm. 10c & 25c at All Times

BUCKINGHAM 3319 N. CLARK Regis Toomey Lilyan Tashman—"MURDER by the CLOCK" Joan Crawford—"THIS MODERN AGE"

DE LUXE Wilson & Broadway, Near "L" Sta.—Evelyn Brent "Traveling Husbands" & "Huckleberry Finn"

RIDGE DEVON AT CLARK DOUBLE FEATURE "Huckleberry Finn" and "Transgression"

LAKE SHORE Broadway at Belmont Double Feature "3 WHO LOVED" and "MEN OF THE SKY"

NO MAN'S LAND

Teatro del Lago Sheridan Road Between Wilmette & Kenilworth DOUBLE FEATURE Jackie Coogan—"HUCKLEBERRY FINN" "HELL BELOW ZERO"—Sature on Africs

ESSANESS THEATRES

VOGUE Broadway at Grace 25c—1:30-6:30 Joan Crawford, "This Modern Age" Bert Wheeler, "Too Many Cooks"

North Center Lincoln-Irving Opens 1:30 Joe E. Brown, "Broadminded" Wm. Boyd, "Murder by the Clock"

BYRD Madison at Cicero Opens 6:00 Ramon Novarro, "Son of India" Warner Baxter, "Their Mad Moment"

WEST END 121 N. Cicero Opens 6:00 P. M. Richard Dix, "The Public Defender" Constance Bennett, "The Common Law"

LAMAR Marion at Lake "L" Opens 1:30 Jackie Coogan, Junior Durkin, Mitzi Green, Jackie Searle, "Huckleberry Finn" Walter Huston, "Abraham Lincoln"

LOGAN 2646 Milwaukee Opens 6:00 Richard Dix, "The Public Defender" Richard Arlen, "Caught"

BIOGRAPH 2433 Lincoln. Opens 1:30 "The Viking," Romance of North Seas Evelyn Brent, "Traveling Husbands"

BROADWAY STRAND 1543 Roosevelt John Gilbert, "Phantom of Paris" Dorothy Mackaill, "The Reckless Hour"

EMBASSY 2940 Fullerton. Opens 6:00 Richard Dix, "The Public Defender" Ralph Graves, "Salvation Nell"

DEVON 6225 Broadway. Opens 6:00 Joan Crawford, "This Modern Age" Virginia Valli, "Night Life in Reno"

400 6746 Sheridan. Opens 6:00 Ramon Novarro, "The Son of India" Lloyd Hughes, "Hell Bound" Bobby Jones, "How I Play Golf"

CRAWFORD 19 S. Crawford. Opens 6:00 Will Rogers, "Young as You Feel" Richard Dix, "The Public Defender"

DAVIS Lincoln at Wilson. Opens 6:00 John Gilbert, "Phantom of Paris" Evelyn Brent, "Traveling Husbands"

EVANSTON

VARSITY 1710 Sherman, Jack Holt Ralph Graves—"Dirigible" Joe E. Brown, Ona Munson—"BROADMINDED"

WILMETTE

WILMETTE "NEWLY RICH" MITZI GREEN AND JACKIE SEARLS

NORTHWEST

RIVOLI 4380 KILSTON 2 FEATURES Edmund Lowe—"TRANSATLANTIC" Virginia Valli—"NIGHT LIFE IN RENO"

PORTAGE PARK 4050 Milwaukee 2 FEATURES JACKIE COOGAN MITZI GREEN "HUCKLEBERRY FINN" John Gilbert—"PHANTOM OF PARIS"

NEW DRAKE 3548 MONTROSE 2 FEATURES "Public Defender" & "Traveling Husbands"

TIFFIN 4051 W. NORTH AVE. JOHN GILBERT "Phantom of Paris" and "Hell Bound"

ALAMO 3941 W. Chicago—Lois Moran Ed. Lowe—"Transatlantic" Bob Steel—"NEAR THE TRAIL'S END"

MONT CLARE Grand Ave. at Harlem 2 FEATURES "Transatlantic" and "Clearing the Range"

IRVING Irving Park Blvd. & Crawford 2 Features, Evelyn Brent "Traveling Husbands" & "Lawless Woman"

COMMODORE 3125 Irving Park Blvd. All Evening. Adults 25c 'Phantom of Paris' & 'I Take This Woman'

MAYWOOD

LIDO 5th Ave. at Washington Blvd. Matinee Daily—Bobby Jones Will Rogers—"YOUNG AS YOU FEEL" Dorothy Mackaill—"RECKLESS HOUR"

FOREST PARK

FOREST Madison St. at Des Plaines 2 FEATURES Will Rogers—"YOUNG AS YOU FEEL" Dorothy Mackaill—"RECKLESS HOUR"

BERWYN.

NEW RITZ 6324 W ROOSEVELT RD. Drive-in Theatre Nightly Richard Dix—"PUBLIC DEFENDER" Helen Chandler—"SALVATION NELL"

RADIO REPORTS LOWER WEATHER RISKS IN FLYING

Safety Congress Hears 4 Talks on Aviation.

BY HUGH SEXTON.

Safety in the aviation industry was brought yesterday before the National Safety congress, meeting in the Hotel Stevens, in four papers, one of which was prepared by an assistant secretary of the department of commerce, another by a passenger transport line official, and two by representatives of an airport and an aircraft factory.

CLARENCE YOUNG. [H. & E. Photo.]

Clarence M. Young, assistant secretary of commerce for aeronautics, described the manifold activities of his branch in promoting safety in aviation, through regulation of virtually every form of flying and rigid inspection of aircraft, and examination of pilots and mechanics.

Conquer Weather Hazards.

Lester D. Seymour, vice president of United Air Lines, said mail and passenger planes are flying meteorological laboratories, from which the pilots transmit weather reports to the ground and to other planes in flight every few minutes.

"Through his constant radio communication with the ground and with other pilots there is never a minute in his flight when the pilot today is not fully informed concerning the conditions he will encounter. The weather hazards of flying are gradually being eliminated."

Making Airports Safe.

R. B. Barnitz, director of the Los Angeles airport, urged that airports be of sufficient size to reduce the chance of injury to residents in the neighborhoods as the result of accidents. Rigid regulations are making airports safer than the ordinary city street, he declared.

Ralph S. Damon, general manager of the Curtiss Airplane company's factory at St. Louis, declared there is no unsurmountable obstacle preventing safety in aircraft factories; that all factory operations, whether on the ground or in the air, are subject to the same common sense rules of good housekeeping and discipline necessary for the satisfactory accomplishment of safety in any industrial organization.

LITTLE ORPHAN ANNIE: Talking Turkey

HALTS BURIALS OF 4 FOR JURORS TO VIEW BODIES

Dr. Maurice Penney, acting coroner of Lake county, yesterday interrupted the burials of four Waukegan youths killed Sunday when their automobile was demolished by a North Shore electric train, and hastily swore in a new jury to determine responsibility for the accident. The reason for the new jury was the fact that the first had been unable to reach a verdict after deliberating since Monday. The reason for the speed was the fact that a coroner's jurors must view the bodies of the dead before they are sworn.

The new jury was sworn in Ascension cemetery near Libertyville while 2,500 mourners watched curiously as embalmers opened the coffins before they were lowered into the fresh graves. The jurymen then went to their homes, for the rehearing of evidence will begin today.

The victims, responsibility for whose deaths could not be determined by the first jury, were: Jerome Macuilis, 21 years old, 825 Lincoln street; John Pazereskis, 28 years old, 736 Lincoln street; Anthony Mikals, 22 years old, 829 Lincoln street, and Bruno Wysocki, 21 years old, 808 8th street, the driver. The four were returning to their homes from a prairie football game when the crash occurred at the 8th street crossing of the tracks in Waukegan.

HELD FOR TRIPLE SLAYER AND RAPE OF THREE GIRLS

Los Angeles, Cal., Oct. 15.—[Special.]—Two thumb prints which aroused an amateur detective's curiosity on a glossy postcard tonight jailed Everett Frank Lindsay, sought for months in Seattle, Oregon and California cities on charges of three murders, rapes upon three young girls, bigamy and desertion from British and American armies.

Lindsay, a man of eight aliases whose real name is said to be Charles E. Murphy, finger printed himself through his desire to scrutinize a risque photograph. William Sanborn, a café hand, is the amateur detective who proved his undoing.

The prisoner denied all the charges.

Edward Schweitzer Rites Will Be Held Tomorrow

Funeral services for Edward C. Schweitzer, 61 years old, auditor and a director of Sprague, Warner & Co., will be held tomorrow afternoon at 2 o'clock from the chapel at 118 Greenleaf avenue, Wilmette. Burial will be at Memorial Park. Mr. Schweitzer resided at 619 Greenleaf avenue, Wilmette. He died on Wednesday in St. Francis hospital in Evanston. He is survived by the widow and one son, Edward C. Schweitzer Jr.

CHICAGO WOMAN WEDDED IN PARIS TO DUKE'S COUSIN

Dr. and Mrs. Otho Fisher Ball of 1325 Astor street yesterday announced the marriage in Paris of their daughter, Elizabeth, to Gerald Valerian Wellesley of London. The marriage was performed at the British consulate in Paris.

Mrs. Wellesley is the former Betty Ball of Chicago, who was married to Quintin Gilbey of London several years ago and from whom she obtained a divorce recently. With her son, Robin, she spent last winter with her parents in Chicago and returned to Europe with her mother last March.

The bridegroom is a great-nephew of Arthur, first duke of Wellington, and a cousin of the present duke and a cousin of the Hon. Montagu Norman, governor of the Bank of England. Mr. and Mrs. Wellesley will spend the early winter months in Capri and Sicily.

Other Radio Stations

6:15 to 6:30—Gene Austin. WBBM.
6:30 to 6:45—Phil Cook. WENR.
6:45 to 7—Morton Downey. WMAQ.
6:45 t 7—The Goldbergs. WENR.
7 to 7:30—Ruth Etting. WLS.
7:15 to 7:30—Singin' Sam. WMAQ.
7 to 8—Jessica Dragonette. KYW.
7:30 to 8—March of Time. WMAQ.
7:30 to 8—Trade and Mark. WLS.
7:45 to 8—Sisters of the Skillet. WLS.
8 to 8:15—Impersonations. WBBM.
8 to 8:30—Eskimo Night club. WIBO.
8 to 8:30—Billy Jone and Ernie Hare. KYW.
8 to 8:30—Dramatic sketch. WMAQ.
8:30 to 9—Piano duo and Ruth Lyon. KYW.
8:30 to 9—Leo Reisman's orchestra. WENR.
8:45 to 9—Casey Jones. WMAQ.
9 to 9:30—Paul Whiteman's orchestra. KYW.
9 to 9:30—Toscha Seidel. WMAQ.
9:30 to 10—Theater of the Air. Rosetta Duncan and Ginger Rogers. WENR.
9:30 to 10—Richard Briteney, president of the New York Stock exchange. WBBM.
9:45 to 10—Waves of Melody. KYW.
10:15 to 10:30—Arthur Pryor's band. WMAQ.
10:15 to 10:30—Lowell Thomas. WENR.
11 to 11:15—Russ Colombo. WENR.
11:15 to 11:30—Ben Bernie's orchestra. WBBM.

2 SEIZED HERE FOR ROBBERY OF ST. LOUIS BANK

Fifteen policemen surrounded the house at 827 North Mozart street late last night and arrested three men, two of them wanted by St. Louis authorities for two bank and one jewelry store robberies committed there Tuesday. They seized $25,000 in jewelry, $2,400 in cash, three pistols, and one sawed off shotgun.

The prisoners were Jack Gordon and Jesse Sellers, each 23 years old, and both from St. Louis, and Patrick Dwyer, 43 years old, householder at the Mozart street address, a former deputy bailiff. Gordon and Sellers are the alleged bandits. Each carried half the currency in his pockets. The raid was made on information given by Lieut. Thomas A. Wren of St. Louis, who participated in the arrests.

M. J. KEARINS FUNERAL RITES TO BE TOMORROW

Funeral services for Michael J. Kearins, 77 years old, former secretary of the Conrad Seipp Brewing company, will be held at 10 o'clock tomorrow in St. Edmund's Roman Catholic church, in Oak Park, followed by burial in Calvary cemetery. Mr. Kearins died on Wednesday in his home, 317 South Elmwood avenue, Oak Park. He came to Chicago in 1874, and for twenty-five years was a postoffice employé, rising to the rank of assistant superintendent of mails. He joined the brewing company in 1899 and remained with it until he retired on the advent of prohibition. He is survived by eleven children, thirty-eight grandchildren, and eight great-grandchildren.

Negro Holdup Pair Nabbed Five Minutes After Crime

Five minutes after two Negroes held up Alex Laing, 2200 Washington boulevard, at Oakley and Washington boulevards early this morning and robbed him of a $125 watch and $10 in cash the pair were in custody. Laing hurried to the Warren avenue station and notified Sergt. William Grady, then accompanied a squad on a search for the robbers. They were found at Lake and Lincoln streets, and arrested. They gave the names of Vernuce Cowell, 17 years old, 1940 Maypole avenue, and Elmer De Bois, 24 years old, 2010 Maypole avenue. Cowell carried a razor with which he had intimidated Laing. On De Bois was found the watch.

Dr. J. F. Reid, Lebanon, Ill., Bank President, Falls Dead

East St. Louis, Ill., Oct. 15.—(AP)—Dr. James Reid, 68, president of the First National bank of Lebanon, Ill., chairman of the board of the First National bank of East St. Louis and president of Robertson's, Inc., a mail order house here, dropped dead here today.

Why Fat Folks Stay Fat

"The trouble with me, and I guess this applies to 99% of the men and women who are putting on weight, I didn't have the energy or 'pep' to keep it off. Lost all interest in any healthy activity and just lazed around accumulating the old pounds."

Start taking Kruschen Salts—that's the common-sense way to reduce. This is what they do—they clean out the impurities in your blood by keeping the bowels, kidneys and liver in splendid working order—a vigor and tireless energy you'd most forgotten had existed returns.

As a result instead of planting yourself in an easy chair every free moment and letting flabby fat accumulate you feel an urge for activity that keeps you moving around doing the things you've always wanted to do and needed to do to keep you in good condition—you've got that "Kruschen feeling."

Be careful of the foods you eat—then watch the pounds slide off! Take one-half teaspoonful of Kruschen Salts in a glass of hot or cold water tomorrow morning and every morning—and if they don't change your whole idea about reducing, go back and get the small price you paid for them. Get an 85 cent bottle of Kruschen Salts—lasts 4 weeks—at any progressive druggist anywhere in the world.

WOMAN, AGED 84, STRUCK BY BUS; DIES IN HOSPITAL

Mrs. Mathilda Burg, 84 years old, 9954 Avenue M, was fatally injured yesterday when she was run down by an interstate transportation bus while crossing 96th street at Avenue M. She died an hour later at the South Chicago hospital. The driver, Charles W. Roth, 232 West Madison street, was not held when he told police the woman had suddenly darted into the path of his machine. Her death and three others raised the toll for Cook county since Jan. 1 to 983. The other victims:

Lee Hords, fatally injured last night when the motorcycle on which he was riding collided at 62d street and Wentworth avenue with an automobile driven by Miss Florence O'Brien, 8032 Maryland avenue. He died in the German Deaconess hospital. Hords is believed to have lived near the Englewood police station.

Walter Osucha, 17 years old, 1758 West 17th street. Died in the Bridewell hospital of injuries suffered Tuesday night when a stolen car in which he and two other youths were riding got out of control and crashed into the Damen avenue bridge at 20th street.

Martin Scanlon, 56 years old, 2228 West 54th place. Died in Holy Cross hospital this morning as the result of being struck last night by an automobile driven by Albert Dust, 10321 Avenue M, at 54th street and Western avenue.

NAMES BOYHOOD CHUM IN $100,000 ALIENATION SUIT

A "Damon and Pythias" friendship was revealed as shattered yesterday when William Evans, 32 years old, of the Pinegate hotel, 557 Surf street, filed the declaration of a $100,000 suit for the alienation of the affections of his common law wife, Arlene Beman Evans, 24 years old, 819 East 47th street. He charged that he had been betrayed by E. H. Smith, jobber of women's lingerie with offices at 222 West Adams street, his boyhood chum.

Although never legally married because he suffered from tuberculosis, Evans asserted, he and his sweetheart had read together a church marriage ritual on Jan. 16, 1927, and thereafter considered themselves husband and wife.

On Nov. 2, 1930, he learned that his wife had been working in an office next door to Smith's, and had frequently seen him. She then admitted, he charges, that they had grown to love each other. Evans also charges that Smith used promises of jewelry and clothes, and numerous gifts to win away her regard. Smith, according to the bill drawn by Attorney James R. McKnight, is the son of Dr. Isaac J. Smith, an eye specialist with offices at 5 South Wabash avenue. Smith, it is charged, is married and resides at Crystal Lake with his wife, Beulah, and their 6 year old daughter, Martha Mae.

DRY AGENT HELD FOR SHOOTING UP BARBECUE STAND

Indianapolis, Ind., Oct. 15.—[Special.]—Wild west tactics in a middle west barbecue led to the arrest of Patrick Curry, federal prohibition agent, here early today. Curry was charged with drunkenness and disorderly conduct by deputy sheriffs after he was alleged to have fired four revolver shots in the Happy Hour barbecue stand. One of the shots narrowly missed a customer, it was said.

MRS. IDA WOOD, RICH RECLUSE, IS RETURNED TO HER OLD QUARTERS

New York, Oct. 15.—(AP)—Mrs. Ida E. Wood, 93 year old recluse, was moved back today to her former quarters in the Herald Square hotel after the furniture and carpet had been examined for possible hidden money or jewels.

Jewels, the exact worth of which had not been determined, were found in the suite after currency and securities totaling nearly $1,000,000 were discovered.

Examination of forty trunks, kept in a storage warehouse, was postponed until tomorrow.

Mrs. Woods has lived in her apartment for thirteen years, cooking her own meals on a small stove. She was moved temporarily to another floor while the search was in progress.

MRS. FLORENCE MAGNUS, SINGER, IS DEAD AT 75

Mrs. Florence Reynolds Magnus, 75 years old, musician and vocal teacher, died yesterday in the home of her son, Rudolph Magnus, 1104 East 46th street, after an illness of three weeks. Mrs. Magnus, whose career began as a child in New York, taught voice and filled concert engagements for thirty-eight years in Chicago. She was trained by Severini, an Italian opera singer, and studied the piano in Hamburg, Germany. Her health never permitted her to realize her ambition as an opera singer. Many of her pupils, however, have since become opera singers.

Mrs. Magnus was president of the Cordon club, an honorary member of the Musicians' Club of Women, a member of the Society of American Musicans, the American Opera society and the Musical Guild. She is survived by her son, also a singer and teacher, and a granddaughter, Florence Ann. Funeral services will be held today from the chapel at 4227 Cottage Grove avenue. Burial will be at Oakwood cemetery.

Hold Last Services Today for Bernard C. Peterson

Funeral services for Bernard C. Peterson, 77 years old, retired furniture manufacturer who died on Wednesday, will be held at 2 o'clock today from his home, 134 North Austin boulevard, Oak Park. Burial will be in Graceland cemetery. Mr. Peterson retired in 1925, after being engaged in the manufacture of furniture on the west side for forty years. He was an active supporter of the workman's compensation act in Illinois.

Nab Gangster's Chauffeur as Suspect in Robbery

Frank Leino, 4649 Lexington street, chauffeur for "Dago Lawrence" Mangano, hoodlum and gangster, was held at the detective bureau yesterday as a robbery suspect. Leino, with Florence Purvis, 20 years old, 417 West 60th street, was arrested by Sergt. James Hayes of the Des Plaines street police at Jackson boulevard and Halsted street. A revolver, with its serial number defaced, was found in their automobile.

Louis Walz, Oil Company Founder, Is Dead at 85

Oil City, Pa., Oct. 15.—(AP)—Louis Walz, 85, pioneer in the oil industry and one of the founders of the Pennzoil company, died today. He entered the petroleum industry in 1867 as manager of an independent refining company.

LINDBERGHS TO FLY HOME OVER U. S. NEXT WEEK

Seattle, Wash., Oct. 15.—(AP)—Col. and Mrs. Lindbergh will fly next week to New Jersey from either Victoria, B. C., or Seattle, a radio message from the couple said today.

The Lindberghs are returning home from China because of the death of Senator Dwight W. Morrow, Mrs. Lindbergh's father. They are aboard the steamship President Jefferson, due in Victoria and Seattle Tuesday.

A transcontinental railroad office here invited the couple to go on a fast train, but Col. Lindbergh declined, in a reply by radio.

Six Evanston Policemen to Share Patten Award

Six Evanston policemen were named yesterday to share the Patten award for the most efficient work done in the department in September. They are Eugene Ruland, Auvergne Feeley, Philip Relman, Oscar Swanson, Edgar Fellows, and Fred Radermacher. Detection and arrest of two robbers and a burglar won them the award.

WGN

The Chicago Tribune Station on the Drake Hotel
416.4m-720k

RAH! RAH! YALE!

The air is invaded tonight by the Yale alumni, thousands strong, at their banquet in the Stevens Hotel! Their cheers! Their songs! Their band!

DR. JAMES R. ANGELL
President of Yale

DR. ROBERT MAYNARD HUTCHINS
President of the University of Chicago

WILLIAM LYONS PHELPS
Noted Writer and Critic

ALONZO STAGG
Yale Grad of 1888 and Chicago's Football Coach

7:30 to 9

FLORSHEIM FROLICS
High Stepping Melodies in the Modern Mood with
Ferde Grofe
The Two Doctors
Jane Froman
9:00 P. M.

DETAILS OF TODAY'S W-G-N PROGRAM
Friday, Oct. 16
(Central Standard Time)

DAYTIME

7 to 8:30—"On the 8:15"; Morning Devotions; Cheerio, Gene and Glenn; Morning Glories.
8:30 to 8:32—Farm Service: Weather Forecast and Estimated Live Stock Receipts.
8:32 to 8:45—Leonard Salvo, organist.
8:45 to 9—A & P Food Program.
9 to 9:02—Farm Service: First Hog Market Flash.
9:02 to 9:15—Leonard Salvo, organist.
9:15 to 9:45—Digest of the Day's News.
9:45 to 10—Tom, Dick and Harry.
10 to 11—"Music Appreciation." Walter Damrosch.
11 to 11:15—Farm Service: General Information.
11:15 to 11:30—W-G-N Music Weavers and Organ.
11:30 to 11:45—"Painted Dreams." Sponsored by Mickelberry Food Products.
11:45 to 11:50—W-G-N Music Weavers.
11:50 to 12—Good Health and Training: Dr. C. F. Deatherage, and Prestone Weather Forecast.
12 to 12:15—June Meredith, pianist.
12:15 to 12:45—Leonard Salvo, organist.
12:45 to 1—Mid-Day Services. John L. Dickson, speaker.
1 to 2—Executives' Club: Col. Halsey Dunwoody of St. Louis, "Aviation."
2 to 2:30—W-G-N Music Weavers and Lowell Handshaw.
2:30 to 3—Women's Club: Mrs. Martin Kent Northam.
3 to 5—Tea-Time Musical: Mary Marquardt, soprano; William Rollin, baritone; Faith Bilodeaux, contralto; Lyric Trio; Dorothy Day, Maude Whitlock; Ann Post.
5 to 5:25—Gail Bandell and Leonard Salvo.
5:25 to 5:30—Flexies Pixies. Sponsored by Simplex Shoe Company.
5:30 to 5:45—Betty and Bob. Brook Hill Certified Milk Program.
5:45 to 6—Little Orphan Annie. Sponsored by Ovaltine.
6 to 6:15—Kellogg's Singing Lady.
6:15 to 6:30—Harold Teen.
6:30 to 6:45—"Modes and Melodies." Sponsored by D. S. Komiss & Co.
6:45 to 7—"The Gumps." Sponsored by McLaughlin's Manor House Coffee.

EVENING

7 to 7:05—Bulova Correct Time; Interlude; Sport Flash; Prestone Weather Forecast.
7:05 to 7:15—Louie's Hungry Five. Sponsored by I. T. S. Rubber Heels.
7:15 to 7:30—"Easy Aces." Sponsored by Lavoris.
7:30 to 9—Yale Banquet.
9 to 9:30—Florsheim Frolic.
9:30 to 9:45—The Super Suds Girls: "Clara, Lu 'n' Em."
9:45 to 10—Old Time Favorites.
10 to 10:10—Tomorrow's Tribune.
10:10 to 10:15—Interlude.
10:15 to 10:30—The Stebbins Boys for Swift and Company.
10:30 to 11—Wayne King and His Aragon Ballroom Orchestra.
11 to 11:30—Bulova Correct Time: Ted Weems and His Trianon Ballroom Orchestra.
11:30 to 1:30—Tweet Hogan's Orchestra from the Drake Hotel; Earl Burtnett's Orchestra from the Blackhawk Restaurant, and Art Kassel's Orchestra from the Bismarck Hotel.

Learn SOUND at RCA INSTITUTES

TALKING pictures! One of radio's most interesting branches! Prepare for a career in sound motion pictures and its allied fields by study at RCA Institutes. No previous radio training is necessary. A new course is just starting on October 19th. You learn not only how to install and service modern sound apparatus, but also the principles of sound and light . . . knowledge that makes study more interesting and the results easier to retain. Modern theatre equipment is installed in our sound classrooms for practical instruction.

RCA Institutes have outstanding instructors and are associated with the largest, most complete research laboratory in radio. Phone Mr. F. J. O'Grady, Supt. Dept. T, 1154 Merchandise Mart, Chicago, Whitehall 7898, for appointment and further details.

RCA INSTITUTES, Inc.

W. Shives Fisher, Canadian Manufacturing Leader, Dies

ST. JOHN, N. B., Oct. 15.—(AP)—W. Shives Fisher, former president of the Canadian Manufacturers' association, died today.

BEWARE THE COUGH OR COLD THAT HANGS ON

Persistent coughs and colds lead to serious trouble. You can stop them now with Creomulsion, an emulsified creosote that is pleasant to take. Creomulsion is a new medical discovery with two-fold action; it soothes and heals the inflamed membranes and inhibits germ growth.

Of all known drugs, creosote is recognized by high medical authorities as one of the greatest healing agencies for persistent coughs and colds and other forms of throat troubles. Creomulsion contains, in addition to creosote, other healing elements which soothe and heal the infected membranes and stop the irritation and inflammation, while the creosote goes on to the stomach, is absorbed into the blood, attacks the seat of the trouble and checks the growth of the germs.

Creomulsion is guaranteed satisfactory in the treatment of persistent coughs and colds, bronchial asthma, bronchitis and other forms of respiratory diseases, and is excellent for building up the system after colds or flu. Money refunded if any cough or cold, no matter of how long standing, is not relieved after taking according to directions. Ask your druggist. (adv.)

CREOMULSION
FOR THE COUGH FROM COLDS THAT HANG ON

HURSEN Funerals and Chapels

Hursen Funerals are famous for unmatched elegance, superb automobile equipment, unusual fineness of service, and the most spacious and beautiful Organ Chapels in America. Nevertheless, Hursen Funerals cost less! There is no charge whatever for the use of any one of the Hursen Chapels. There are three Organ Chapels within easy reach on the North, South and West Sides. The North Side Chapel, recently remodeled, is the finest of its kind in this country. In each Chapel there are private compartments for families, societies and lodges. No extra charge for use of finest automobiles. No matter where you live, call

Hursen

West—2346 W. Madison St. Ph. WESt 0100
North—929 Belmont Av. Ph. WELlington 1724
South—1820 S. Michigan Ph. CALumet 4020
Chicago's Independent Funeral Director

CASKETS AS LOW AS $25.00

PIONEERS in establishing lowest prices in Chicago, there is no difference in the quality of service given, or use of our complete equipment—chapel, reception rooms and Cadillac equipment. Complete funerals as low as $110.

TEL: WENTWORTH 0025

Lain & SON UNDERTAKERS

63 RD. & HARVARD

DEATH NOTICES

HEYDE—Olive Heyde, nee Harding, beloved wife of the late Charles. Remains at funeral home, 6208 N. Western-av., until Friday at 2 p. m. Services at Graceland chapel 2:30 p. m.

HITCHCOX—J. W. Hitchcox, husband of the late Jennie, father of Jack, son of Amos Hitchcox of Belvidere, Ill., brother of Mrs. Henry F. Mundt of Chicago, Mrs. Louis Ecklund, and Amos Hitchcox. Funeral Saturday at Rockford, Ill.

HOWE—Henry S. A. Howe, of 223 E. 79th-st., Oct. 15, 1931, husband of Theresa C. Howe, stepfather of Muriel G. Smith. Services at chapel, 63d and Harvard, Saturday, Oct. 17, at 1 p. m. Interment at Mount Hope.

KATZ—Samuel Katz, age 65, beloved husband of Rebecca, fond father of Simon, Isadore, Jacob, William, Mrs. Bessie Henry, Mrs. Sadye Schoenwald, and Clara. Funeral at chapel, 3125 W. Roosevelt-rd., Friday, 10 a. m. New York and Buffalo papers please copy.

KEARINS—Michael J. Kearins, beloved husband of the late Elizabeth Gannon Kearins, father of Mrs. Edward Kirchberg, Mrs. Leonard P. Lyon, Mrs. A. George Costello, Mrs. Lawrence A. Wilson, Bartley B., Richard, Edmond, Michael J., J. Don, and Gannon George. Funeral Saturday, Oct. 17, at 9:30 a. m., from residence, 317 S. Elmwood-av., Oak Park, to St. Edmund's church. Interment Calvary. Member of Washington court, C. O. F.

KING—Harry W. King, beloved husband of Maude B. King, brother of Mrs. Sarah Heatherly, Mrs. Roy Carnahan, Mrs. Lottie McBride, Frank, Charles and James King. Services Saturday, 2 p. m., at funeral chapel, 5708 W. Madison-st. Member of Park lodge No. 843, A. F. & A. M. Interment Memorial Park cemetery.

LORENZEN—John C. Lorenzen, Oct. 15, age 74 years, fond father of Anna Stoll, Louise Bobzien, Julia Bahnfeith, Emma Norlund, Florence Bent, and the late Lenora Weinend. Funeral Saturday, Oct. 17, at 2 p. m., from chapel, 3807 Lincoln-av., to Rosehill cemetery.

MAGNUS—Florence R. Magnus, Oct. 15, 1931, late of 1104 E. 46th-st., wife of the late Rudolph R. Magnus, mother of Rudolph E. Magnus, grandmother of Florence Ann. Funeral Friday at 2 p. m. in the chapel, 4227 Cottage Grove-av. Interment private.

MATHIS—Mary Mathis, nee Wyatt, Oct. 14, beloved wife of the late John C., fond mother of Robert and John. Funeral Friday, Oct. 16, at 2 p. m., at chapel, 7000 Jeffery-av. Interment Oakwoods. Please omit flowers. South Shore 8822.

McNAB—John McNab, Oct. 15, 1931, husband of the late Helen E. McNab, father of Mrs. W. G. Potter, Helen E., Isabel, John G., and Joseph L. McNab. Funeral services 3 p. m., Saturday, at his home, 1206 Elmwood-av., Evanston, Ill. Interment at Memorial Park.

MINKE—Mary Theresa Minke, nee Kamin, beloved wife of the late Jacob J. Minke, fond mother of Dr. Jacob J. Minke and Anna A. Minke. Funeral from the late residence, 149th-st. and Cicero-av., Midlothian, Ill., Saturday, Oct. 17, at 9 a. m., to St. Christopher's church, Midlothian, Ill., at 9:30 a. m. Interment St. Boniface.

MINOGUE—Mary L. Minogue, nee Dunne, beloved wife of Joseph H., mother of Margaret M., Joseph J., Anne L., and John F. Funeral from residence, 1234 North Shore-av., Saturday, Oct. 17, 1931, 9:30 a. m., to St. Ignatius church, where solemn requiem mass will be celebrated at 10 a. m. Interment All Saints. Please omit flowers.

OAKLEY—Jenny T. Oakley, Oct. 15, 1931, at her home, 5610 Dorchester-av. Funeral services Saturday, 2 p. m., at the Church of the Redeemer, 56th-st. and Blackstone-av. Remains at chapel, 4227 Cottage Grove-av. Interment Forest Home.

PETERSON—Bernard C. Peterson, Oct. 14, 134 N. Austin-blvd., Oak Park, beloved husband of Mary T., father of Edward T., Mrs. Myrtie Shunneson and Bernard C. Jr. and the late Ora, Orrin E., and Axel A. Peterson, brother of Mrs. Betsy Dustrud of Newman Grove, Neb., and Andrew C. Peterson of Algona, Ia. Funeral services Friday, Oct. 16, at 2 p. m., at late residence, 134 N. Austin-blvd., Oak Park. Interment Graceland.

RITTLE—See De Marchi death notice.

RUSK—Raymond A. Rusk, beloved husband of Margaret Rusk, nee King, fond son of David and Catherine O'Shea Rusk, brother of David, Lucille, and Robert Rusk. Funeral Saturday, Oct. 17, at 9 a. m., from his late residence, 3107 Argyle-st., to Our Lady of Mercy church. Interment Calvary.

SCHIELE—Emma Schiele, nee Schellhammer, beloved wife of Fred Schiele, fond mother of Charles E. Schiele and Mildred L. Ross, sister of Amelia and Louise Schellhammer, Margaret Henrichsen, and the late Charles Schellhammer. Funeral Saturday, Oct. 17, 1931, at 2 p. m., at late residence, 7114 Michigan-av. Interment Cedar Park. Triangle 1026.

SCHWEITZER—Edward C. Schweitzer, Oct. 14, 1931, of 619 Greenleaf-av., Wilmette, Ill., beloved husband of Minnie Schweitzer, fond father of Edward C. Jr., brother of Oscar, Herman, William, and Eleanor Schweitzer and Lillian Oyen. Funeral Saturday, Oct. 17, 1931, at 2 p. m. from chapel, 1118 Greenleaf-av., Wilmette, Ill. Interment Memorial Park.

SHIMIZU—H. Sanjiro Shimizu, Oct. 15, 1931, beloved husband of M. Virginia. Services at chapel, 2701 N. Clark-st., Saturday at 3 p. m. Interment Waynesville, O.

STEPHENSON—Mary E. Stephenson, Oct. 15, beloved wife of William F., devoted mother of Ethel and Mildred, sister of Mrs. Anna Taft and Mrs. Rebecca Terrill. Services Saturday, Oct. 17, 2:30 p. m., at late residence, 5416 Kammerling-av. Interment Mount Emblem. Member of Logan Square chapter, 560, Order of Eastern Star.

STURTZ—Albert E. Sturtz, beloved husband of Elizabeth, fond father of Frederick F., brother of Mrs. Selma Muller, Mrs. Minna Boeller, and Mrs. Paulina Gemeinhardt. Funeral Saturday, Oct. 17, at 2:30 p. m., at Graceland cemetery chapel. Member of Herder lodge, No. 669, A. F. & A. M.; Medinah Shrine; Ancient Accepted Scottish Rites, Valley of Chicago, and I. O. O. F., Lily of the West, No. 407.

TAMMINGA—Jennie Tamminga, Oct. 14, late of 3317 N. Lincoln-st., age 65 years, wife of the late Tamme, fond mother of Maria. Funeral Saturday, Oct. 17, at 1:30 p. m., from funeral home, 2056-58 Belmont-av., to Forest Home cemetery.

TEMPLE—Caroline D. Temple, wife of Bion H. Temple, at Momence, Oct. 14, sister of Mrs. Elizabeth Lotz of Milwaukee, Margaret Follrath, Katherine Benfer of De Kalb, and Chris Follrath of Muskegon, Mich. Funeral at Lutheran church, Momence, Saturday, 2 p. m. Burial at Momence.

WARNE—Frederick K. Warne, residence, 7043 Merrill-av., husband of Mae McLean Warne. Funeral services Saturday, 2 p. m., at chapel, 2700 E. 75th-st., at Coles-av. Interment Independence, Ia.

WATTS—Curtis Edward Watts, Oct. 15, 1931, age 18 years 7 mos., beloved son of Ethel Curtis Watts, grandson of Mrs. Michael Curtis, 1429 E. 65th-pl. Funeral Friday at 10 a. m. from Woodlawn hospital direct to Calvary cemetery.

WEBER—Henry Weber, beloved husband of the late Martha, fond father of Arthur, Edna, Clara, Clarence, Henrietta, Florence, and Harold Weber, fond brother of Mrs. Mary Jung and Mrs. Minnie Grabowski. Funeral Saturday, Oct. 17, at 2 p. m., at chapel, 3037 Lincoln-av. Interment St. Lucas cemetery.

WEIDENMILLER — Mathilde Weidenmiller, nee Schneider, beloved wife of Richard Weidenmiller, loving mother of Arthur A. Fallmetzger, Mrs. Laura Fishleigh, grandmother of Mrs. Jeanne Bartlett. Funeral services at late residence, 6834 Oriole-av., Saturday, Oct. 17, at 2 p. m. Interment Memorial Park cemetery. Member of Edison Park chapter, No. 987, O. E. S., and Edison Park Women's club.

WHITE—Edward White, beloved husband of Catherine Toomey White, fond father of Mrs. A. Conlan, Officer William, Officer Edward, John, Mrs. J. Picato, Catherine, Ruth and Genevieve White, brother of Mrs. A. Keavney, Mrs. A. Blaney and Mrs. M. Keavney. Funeral Saturday at 9:30 a. m. from late residence, 8150 Sangamon-st., to St. Leo's church. Interment Holy Sepulchre cemetery. Stewart 7700.

DEATH NOTICES

In Memoriam.

CREECH—Catherine A. Creech. In fond and loving memory of our darling mother, who left us one year ago today, Oct. 16.
Sunshine fades and shadows fall,
But our love for you outlasts all.
DAD AND CHILDREN.

BAUER—Ida Bauer, nee Weinberger, late of 742 Cornelia-av., loving wife of the late Albert, beloved mother of Jane Ruth and Florence, fond sister of Edwin and Simon Weinberger. Funeral Friday at 2 p. m. at chapel, 4911 Broadway. Interment Jewish Waldheim.

BENSON—Beatrice Benson, nee Smith, wife of the late Cleve B. Benson, mother of Harley and Earl Benson, sister of Mrs. Elizabeth Imhoff, Mrs. Lawrence Beck, Margaret, Katherine, Patrick Sheridan Smith, Thomas F. Smith of Wisconsin, and the late John S. and James M. Smith of Milwaukee. Funeral Saturday, 10 a. m., from son's residence, 8342 Dante-av., to St. Cyril's church. Interment Holy Sepulchre.

CHANDLER—Rowena C. Chandler, Oct. 15, of 1100 Hinman-av., Evanston, wife of the late Henry W. Chandler, grandmother of Mrs. Florence C. Holmes, Russell M. Chandler and Frank C. Huston. Funeral Saturday, 2:30 p. m., at chapel, 1022 Davis-st., Evanston. Interment Rosehill cemetery.

DE MARCHI—Bettie De Marchi, wife of Santo, mother of Frank, sister of Mary and the late John, Jack and Frank Rittle. Funeral from residence, 1940 Larrabee-st., Saturday, 9:30 a. m., to the Church of the Assumption. Interment Mount Carmel.

DUPEE—Charles F. Dupee, age 83 years, father of Charles E. Dupee of California, Elizabeth Dupee Brown, brother of Mrs. Ruben D. Coy. Services at chapel, 4542 Ravenswood-av., Friday, 2 p. m. Interment Oakwoods.

EKHARDT—George Ekhardt of 1029 N. Menard-av., beloved husband of Ella Ekhardt, nee Strube, fond brother of Mrs. Katherine Stoehr and Mrs. Elizabeth Wettour. Funeral Saturday, Oct. 17, at 2 p. m., at chapel, 5701 W. Division-st. Interment Forest Home cemetery. Member Pleiades lodge, No. 478, A. F. & A. M., and Oriental consistory.

FEEHAN—Owen Feehan, at his residence, 3322 N. Ashland-av., beloved brother of Richard and the late Hugh, Joseph, Patrick, and John Feehan; native of Westport, County Mayo, Ireland. Funeral Saturday, at 10 a. m., to St. Andrew's church. Interment Calvary.

FREUND—Charles J. Freund Jr., 5221 S. Cicero-av., Oct. 14, age 30 years, beloved husband of Jewel, fond father of Charles and Marion, beloved son of Charles Sr. and Mary Freund, beloved brother of Ella Garrabrant and Joseph Freund. Funeral Saturday, Oct. 17, at 1:30 p. m., at chapel, 3925 W. 26th-st. Interment Bohemian National cemetery. For reservations call Lafayette 3316 or Lawndale 2074.

GERZAN—Albert Gerzan, beloved husband of Mary Gerzan, passed away Oct. 14, 1931. Funeral Saturday, Oct. 17, 2 p. m., from chapel, 3044 W. 22d-st., to Waldheim cemetery.

HARGREAVES—Mary E. Hargreaves, late of 852 Ridge-av., Evanston; beloved sister of Frederick M. of St. Louis, Mo.; Robert J. of Chicago, and James E. of Jackson, Mich. Services Saturday, Oct. 17, at 1:30 p. m. at funeral home, 2410 North-av. Interment Oakwoods. For information call Humboldt 0797.

ANNOUNCEMENTS.

COHEN—A monument will be dedicated in the memory of our beloved mother, the late Jennie Cohen, Sunday, Oct. 18, at 3 p. m., at Antipole cemetery, Waldheim. Friends are requested to attend.
JACOB COHEN AND FAMILY.

GALLAY—Evelyn and Audrey Gallay. Monuments will be dedicated to the memory of my wife and baby on Sunday, Oct. 18, 3 p. m., at O. B. A. cemetery, Waldheim.
FELIX A. GALLAY.

LIPSKY—A monument will be dedicated in memory of Ruth Lipsky Sunday, Oct. 18, at 2 p. m., New Bickur Cholim cemetery, Waldheim. Rabbi Daskall officiating.

SANDEL—Sam Sandel, beloved husband of Clara, nee Myers; father of Mrs. Elsie Slack, Mrs. Etta Morton, Al and Harry. A monument will be dedicated Sunday, Oct. 18, 2 p. m., Ahavas Achim, Waldheim.

WITTENBERG—Dedication of monument to the memory of the late Samuel J. Wittenberg Sunday, Oct. 18, at 1:30 p. m., Ahavas Achim, Waldheim.

CEMETERIES.

ELM LAWN CEMETERY,
"THE CEMETERY BEAUTIFUL."
Phone Elmhurst 10.

MAY HAVE TO USE 3V

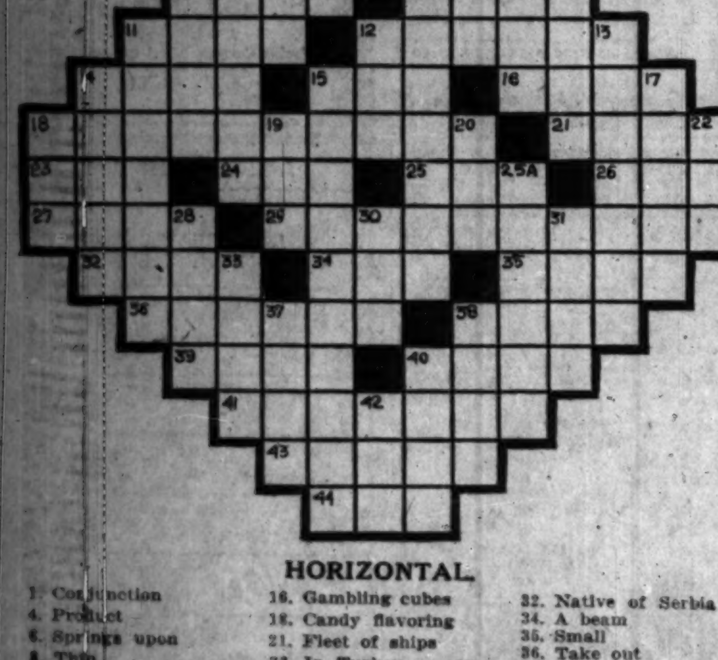

HORIZONTAL.

1. Conjunction
4. Product
6. Springs upon
8. Thin
9. Story
11. Italian [abbr.]
12. Greasers
14. Egyptian deity
15. A Negro of a Niger delta tribe
16. Gambling cubes
18. Candy flavoring
21. Fleet of ships
23. In Turkey, a commander
24. Immerse in a liquid
25. Part of verb "to be"
26. Confederate general
27. Farm storage place
29. Child's cup [pl.]
32. Native of Serbia
34. A beam
35. Small
36. Take out
38. Conflagration
39. Short-billed marsh bird
40. Ringlet
41. To pardon
43. Burn
44. Organ of the head

VERTICAL.

1. Genus of plants of which the cuckoopint is species
2. Sister of a religious order
3. Word book
4. To outwit
5. Kind of duck
6. Shaved a board
7. Snow vehicle
8. Cruise
10. Ireland
11. Pierced through
12. Japanese sash
13. Designating a triangle with sides and angles unequal
14. A shield
15. Significance
17. Each without exception
18. A dance step
19. Tear
20. Prefix meaning three
22. Affirmative
25A. Whole
28. Native metals
30. Girl's name
31. Young woman
33. Minority group
37. God of love
38. Amount of money
40. The famous old king
42. Twenty-four hours

YESTERDAY'S PUZZLE SOLVED.

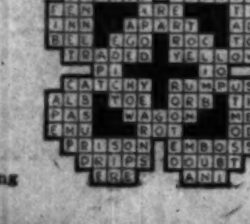

PART THREE
SPORTS
MARKETS
WANT ADS

Chicago Daily Tribune

THE WORLD'S GREATEST NEWSPAPER

The Tribune's Telephone Number Is
Superior 0100
Good Businesses Are for Sale Right Now! Find the Right One in Tribune Want Ads!

FRIDAY, OCTOBER 16, 1931. ** 31

CHICAGO GREETS YALE FOOTBALL SQUAD TODAY

BADGERS HOIST STORM SIGNALS; PURDUE COMING

It'll Rain Footballs Tomorrow.

BY EDWARD BURNS.
[Chicago Tribune Press Service.]

Madison, Wis., Oct. 15.—It is sure to rain Saturday at Wisconsin's Camp Randall football premises—rain football. All indications point to one of the forward-passingest games in the history of Big Ten competition when the Badgers meet up with the Boilermakers from Purdue.

The shower of footballs is not likely to endanger the paying guests, however, for both teams have men who know just about how and where a football should be thrown in a given emergency. Past performances of the two teams when pitted against each other have been aerial games to an extreme degree and often the heaves have had vital parts in ultimate decisions. But this year, the dope has it, both outfits and especially Purdue, will go in for longer and wickeder forward passes than ever before.

These Purdues Are Smart.

One reason for this is that Purdue knows the forward pass, regardless of the foe. But a more potent reason in this instance is that End Coach Mel Hein, who has been scouting the Badgers, has reported that the one weakness he noticed in the Cardinal battle front was a certain vexation in the matter of forward pass defense. Being quite kosher to concentrate on every weakness, Purdue naturally has buckled down on plans to give the Badgers annoyance in their most vulnerable department.

Coach Thistlethwaite, of course, has heard of these plans, and while he does not O. K. the Purdue appraisal of the team's weakness, virtually his every defensive instruction and drill this week has had to do with forward passes.

The Wisconsin coach also is concentrating on passes as offensive technique, although there was only one year in the last six years, 1929, when the Badgers weren't able to gain many more yards from scrimmage than Purdue.

Now, Back in 1492——

In 1929 the Purdue Big Ten champs gained 180 yards from scrimmage to defeat by Wisconsin. Last year, though they were defeated, the Badgers gained 286 yards to 154 by Purdue.

On the other hand, Purdue never has failed to cope with this scrimmage advantage of Wisconsin's with its avid use of the forward pass.

The strategy hasn't always worked for Purdue, however, even when the passing attack was most strenuous and amazingly accurate. For instance, in 1927, the last time Wisconsin beat Purdue, 12 to 6, Purdue made twenty-five passes and completed fourteen for a total gain of 241 yards, as compared with two completed forward passes by Wisconsin, for a total of 30 yards.

In 1928 Purdue lost, 7 to 0, even though the Boilermakers made thirty-one forward passes and completed twelve for a gain of 122 yards, as compared to the victors' three completed passes for a gain of only 45 yards.

Here's a Record, Pal.

Last year Purdue completed only four forward passes in seventeen tries, but one of the four won the game, 7 to 6. In six years against Wisconsin Purdue has completed 45 passes in 111 attempts, for an average of 43.3 per cent. In these six games Wisconsin has completed twenty-six passes out of seventy-six, for an average of 34.3 per cent. The total scores of the two teams in these years has been 45 for Purdue to 44 for Wisconsin.

While Purdue has been busy ferreting out Wisconsin's weakness on forward pass defense, Badger scouts have not been asleep. They think that they have discovered Purdue's weakness—at the guards and tackles. It is believed here that Kabat and Knahoid can more than look after Wisconsin's interests at guard and Capt. Smith and Cuthbert are reported to be ready for anything Coach Kline's tackles may have to offer.

Improved weather conditions and the promise of a fine day Saturday have led to the hope that 40,000 persons will be on hand to see the game—which will form half of Wisconsin's major program at home. The Badgers will play on foreign fields the following three Saturdays and their other home encounter is the homecoming affair against Ohio on Nov. 14.

34 PLAYERS MAKE TRIP

Lafayette, Ind., Oct. 15.—[Special.]—Purdue's football squad was given a rousing sendoff here tonight by 4,000 students and townspeople as it left for Chicago en route to Madison, Wis., where it plays Wisconsin Saturday.

The Boilermakers, it was expected, would resort to the air in their effort to score their second Big Ten victory. Three full teams and one extra quarter back accompanied Coaches Noble Kiser, Mel Edward and Frank Carideo, making a squad of 37. The players making the trip follow:

Backs—Richard Bateman, Paul Calvert, Emmett Lowery, Ben Mertz, Paul Moss, Roy Vosik.

Guards—Eugene Boswell, Richard Chubb, Paul Rossmann, Livy Edward, William Fehrman, John Husar.

Tackles—Don Fassler, Fritz Febel, Clarence Kasnak, Howard Leisinger, Sam Voinoff, Marko Westerman.

Centers—Capt. Charles Miller, John Oehler, Elmer Sherbeck.

Quarter backs—Fred Keegan, Paul Pardonner, Ed Ross, Jack White.

Half backs—Fred Hecker, Louis Heim, Dale Moore, Jim Purvis, Ed Risk, Richard Weisbrech.

Full backs—Roy Horstmann, Roland Kurtz, Joe Tumerich.

THE GUMPS—SOUP'S ON

I CAN'T UNDERSTAND HENRIETTA'S ACTIONS LATELY- SHE SEEMS SO MOODY AND BLUE - AND WHILE SHE HINTS THAT SHE'LL MARRY ME- SHE KEEPS PUTTING IT OFF- AND SHE FLEW IN A RAGE YESTERDAY AT THE VERY MENTION OF TOM CARR'S NAME
OH- UNCLE BIM- I THINK YOU JUST IMAGINE THAT- HAVE A BAKED POTATO-
WELL- NOBODY CAN TELL ME THAT SHE ISN'T FOR YOU HOOK - LINE AND SINKER-
WELL- ALL I'VE GOT TO SAY ABOUT THAT BUTTERFLY IS- THAT SHE BETTER QUIT FLUTTERING AROUND AND PICK OUT THE FLOWER SHE EXPECTS TO LIGHT ON- BEFORE THE SEASON IS OVER- OR THE WINTER WILL GET HER-
YOU WITH YOUR HAUGHTY AIRS- YOU'RE ONLY HUMAN LIKE THE REST OF US- MY FINE BIRD- AND WE ALL SUFFER THE SAME FATE- AN EGG YESTERDAY- A CHICKEN TODAY- TOMORROW- A FEATHER DUSTER-
SIDNEY SMITH
10-16
Reg. U. S. Pat. Off.: Copyright, 1931, by The Chicago Tribune.

In the WAKE of the NEWS

FOOTBALL TOMORROW.

PRE-EMINENT among tomorrow's football games, at least in sentiment, is that between Chicago and Yale at Stagg field. Departing from custom to make a western trip in honor of an illustrious alumnus, Yale will exhibit in these parts for the first time not only its football wares but also that famed Yale spirit and such of its traditional customs as may be supplied by the sons of Eli present.

So far as football is concerned, the contest promises an interesting combat. Yale, we are told by those who should know, will be a much better eleven when it meets Harvard and Princeton later than was the Yale which began its practice on Sept. 15, as do conference elevens, and succumbed to a much further advanced Georgia squad last Saturday. That experience gained against the southerners will be on call today.

Chicago, conceded to have good backs with a line under suspicion, played far better than expected against the strong Michigan eleven. Those Maroon forwards thus proved of fighting caliber. This showing has aroused Maroon hopes of victory to high pitch.

Another contest of the day is the annual struggle between Michigan and Ohio State at Ann Arbor. Wolverines and Buckeyes have a well developed rivalry which brings out the best in the contending teams. As undefeat co-champion of 1930, Kipke's men early were strong favorites. Since then we have heard much of Ohio's man power. It lost to Vanderbilt, always a tough customer, from its own mistakes and weakness against forward passes. Michigan is logical favorite, but anything could happen.

Meantime Wisconsin and Purdue will be engaging in a fray which means title elimination for one or the other. The Boilermakers, held 7 to 0 by Illinois, should be stronger and perhaps will not perpetrate so many costly fumbles. Wisconsin's material is impressive in appearance. Apparently it needs more consistent offense.

* *

MIRAGE.

Before me is a mountain,
Terrifying—high—
Rearing its proud gigantic head
Into a gray blue sky.

Now I near the mountain—
I find it isn't tall.
Strange how all my mountains
Are molé hills after all.

Eleanor.

* *

Old Baseball Series.

Dear Harve: Speaking of world series, back in 1877 Boston won the National league pennant. Lowell won the New England league championship. A series was arranged of which Lowell won seven and Boston six, whereupon Lowell was proclaimed world champion. W. H. WRIGHT.

* *

This Wake Is Conducted By Harvey T. Woodruff. Help! Help!

* *

Paging Mr. Dole.

HTW: I voted for prohibition, for Hoover, and joined the Klux, and have nothing yet. Who is this Mr. Dole?—Dirt Farmer of Streator.

* *

It's 15 Yards for Holding.

[From Personal Columns via Helper R. D.] ON THE ONE YARD LINE BUT STILL holding. Can I came to you. Have news. EARLE.

* *

Dumbbell Pomes.

Poetic license is permission
To set down words in transposition,
As for example: "We don't care
What styles the folks in Chinaware."

J. J. M.

* *

Crowding the Hero Bench.

When my short friend came down the street puffing a big round cigar, I didn't say, "Cigar, where are you going with that boy?" TEX A.

* *

Do You Remember 'Way Back When:

You drove ten miles in two hours with your "best beau" to the camp meeting at Lena, Ill., in a rubber tired rig with the family horse?—Annabel L. King.

Southern Methodist B Team Beats Mexico, 43-0

Dallas, Tex., Oct. 15.—(AP)—Southern Methodist university B team defeated the University of Mexico eleven here tonight, 43 to 0. The Methodist reserves led at the end of the half, 19 to 0.

Pro Football

Portsmouth, 19; Philadelphia, 0.

PURPLE WILL START REGULARS AGAINST U.C.L.A.

Irish, Wildcat Reserves Play Preliminary.

Northwestern's football squad engaged in its last rigid drill yesterday for its intersectional clash with the University of California at Los Angeles tomorrow in Dyche stadium. A crowd of 30,000 is expected to see the game.

Another Northwestern-Notre Dame contest is scheduled for tomorrow also. This one will find the "B" teams of the two rivals meeting in a preliminary to the California game. This is the first of six games on Northwestern's reserve team schedule and will start at 12:20 o'clock.

The U. C. L. A. squad of thirty-three players will arrive in Chicago at 9:30 o'clock this morning. This is the Bruins' first eastern appearance and is Northwestern's first game with a Pacific coast conference team.

Duncan Is Star.

U. C. L. A. comes east with one of the strongest teams in its history. It boasts a first string line almost a match for Northwestern's in weight, but which probably will lack the Purple's reserve strength. Dimas and McMillan, the tackles, average 200 pounds. Oliver will start at center, through his fine performance against Washington State.

Capt. Norm Duncan is the visitors' back field ace and will be intrusted with most of his team's offensive duties. In addition to being a fine plunger, he does practically all of the Bruins' kicking and passing. His back field associates are Bergdahl, quarter, and Keeble and Decker, half backs.

The Purple engaged in one of the hardest workouts of the season yesterday. The practice embraced all the fundamental drills in the book, including calisthenics, blocking, dummy scrimmage, kicking and passing. The workout terminated with a long offensive and defensive shadow scrimmage.

Will Use Reserves.

Coach Dick Hanley plans to start his regulars tomorrow. The lineup, with one exception, will be the same as that which kicked off against Notre Dame last week. Ed Manske will start at left end.

Considerable time has been spent with reserves this week. Many of these will get a chance to acquit themselves. Against Nebraska and Notre Dame the regulars were required to play most of the time.

Among those who will see action tomorrow are Sid Burnstein and Jackie Sullivan, half backs; Al Moore, full back, and Will Lewis, quarter; Froberg, center; Crizevsky and Larocque, guards; W. Riley and Heuss, tackles, and Kostbade, Streubing, Jens and Hall, ends.

RUTH PREDICTS DECLINE OF A'S, RISE OF YANKS

Denver, Colo., Oct. 15.—(AP)—Babe Ruth predicts Philadelphia's domination of the American league will end next season. In Denver on a barnstorming tour, Ruth said the New York Yankees needed only one winning pitcher to climb into the championship parade.

"The Athletics are through," he declared. "Grove and Earnshaw were burned up this year. They had four years taken off their baseball careers by overwork. Cochrane and Simmons are slowing up, and Bing Miller is about through."

On the subject of the Yankees he was enthusiastic.

"We had the most powerful outfit this year," said the Babe. "Think of it—the Yanks drove in something like 1,064 runs this year, nearly 300 more than the Athletics. We didn't have the pitching. One great pitcher next year and we'll crash through."

College Football

So. Methodist Reserves, 43; Mexico, 0.
Wartburg, 26; Milton [Wis.], 6.
Wake Forest, 6; No. Carolina State, 0.
Virginia M. I., 18; Virginia, 3.
Marshall, 6; Salem, 0.
Omaha, 27; St. Benedict's, 6.

WHEN MICHIGAN BEAT CHICAGO IN 1895

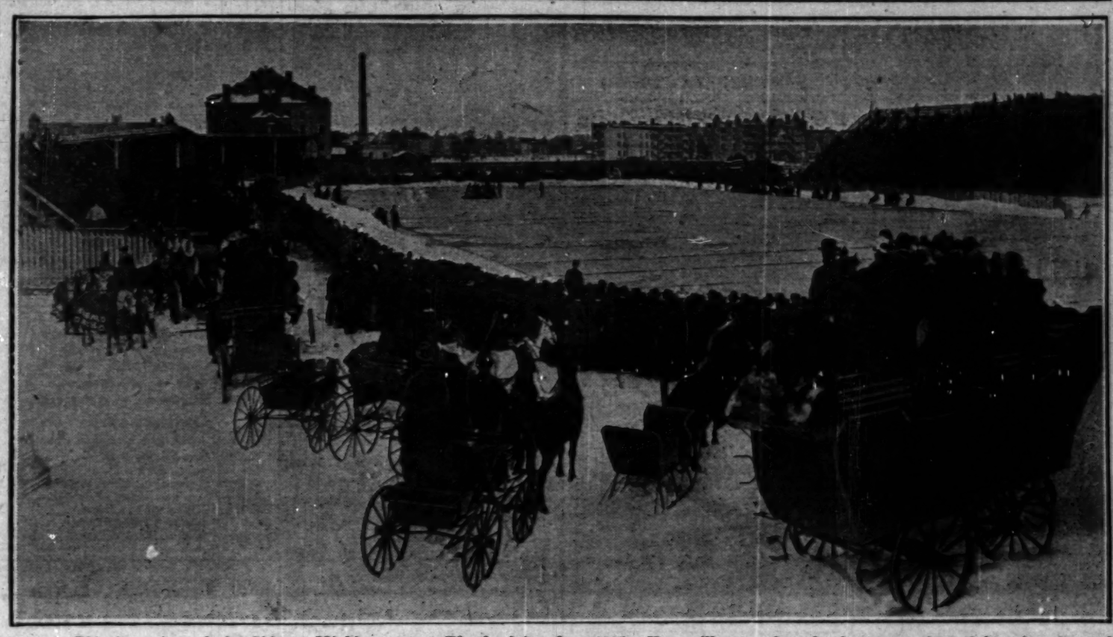

This is a view of the Chicago-Michigan game, Thanksgiving day, 1895. You will note that the fans came in tallyhos, buggies and sleighs. It was played on Stagg field, then called Marshall Field, after the donor of the ground. Michigan won the game, 12 to 0.

Urges Harvard vs. Princeton to Aid Charity

Indianapolis, Ind., Oct. 15.—(AP)—Hamilton Fish Jr., chairman of the congressional committee investigating communistic propaganda, today telegraphed A. Lawrence Lowell, president of Harvard university, suggesting that Harvard and Princeton play a football game in New York City to aid unemployment.

Harvard and Princeton have not met for several years, due to differences. Fish, who captained the Harvard teams of 1908 and 1909, said he believed this would be a fine time for them to resume football relations.

"Strongly urge that Harvard authorities consider favorably the suggestion of Owen D. Young [a member of President Hoover's unemployment commission] to play a post-season football game to help the unemployment relief fund and take the liberty to suggest that game be arranged with Princeton in New York City," Fish telegraphed Lowell. "Am certain such a game would be welcomed by graduates of both colleges and by the public."

HARVARD NONCOMMITTAL.

Cambridge, Mass., Oct. 15.—(AP)—A. Lawrence Lowell, president of Harvard university, tonight declined to comment on the suggestion that the Crimson reunite football relations with Princeton to aid unemployment.

Officials announced some time ago that the athletic policy prohibited post-season games for any purposes. Harvard, however, has donated the stadium to Boston college and Holy Cross for their Thanksgiving game to aid the Boston unemployment fund.

Frequently, since Harvard and Princeton broke relations, Representative Hamilton Fish of New York has urged his alma mater to change her policies, but his suggestions always have been unheeded by Dr. Lowell and the athletic association.

TOURNEY ENDS SEASON.

Hanover, N. H., Oct. 15.—(AP)—The winners of the unemployment fund football tournaments will not meet in an extra contest, E. K. Hall, chairman of the intercollegiate football rules committee and spokesman for the eight eastern colleges entered in the elimination competition, said tonight.

"The tournament in the Yale bowl of Dec. 5, in which Dartmouth, Yale, Brown, and Holy Cross will take part, will conclude the efforts of these teams for the season," he said, "and the only benefit exhibition to be played by Pennsylvania, Princeton, Cornell, and Columbia will be held in New York on Dec. 9."

Forty Years on the Midway
The Life Story of Amos Alonzo Stagg

BY ARCH WARD.

While the University of Chicago ranks second to Michigan in percentage of conference football victories since the organization of the Big Ten, it is rather surprising to note that only four of the thirty-nine teams coached by A. A. Stagg completed their schedules undefeated.

The teams with a clean slate were in 1899, 1905, 1908, and 1913. However, twelve of Stagg's teams were charged with only one defeat. Michigan, Minnesota, or Illinois usually was the eleven that deprived the Maroons of an all victorious season. Chicago's "one defeat" teams were 1897, 1902, 1904, 1906, 1907, 1909, 1911, 1912, 1921, 1922, 1923, 1924.

Asked his opinion of the strongest team he has coached, the Old Man said:

"I couldn't name the strongest team we have had, so much has to be taken into consideration in the selection of great players and great teams."

Mr. Stagg's refusal to name his leading player or strongest team is consistent with his attitude on all-star elevens. He always has opposed mythical post-season lineups on the grounds that they are meaningless and usually unfair. He recently declined to be a party to the selection of an all-America team for 1931, realizing that the public no longer accepts them seriously.

Victory Over Wisconsin in 1899 His Favorite.

In the forty years he has been serving the athletic department at the University of Chicago Stagg has had his share of victories. There is one, however, that he prizes above all others. That was the 17 to 0 triumph over Wisconsin in 1899.

This is Mr. Stagg telling about that game:

"Michigan, Illinois, and Chicago banded together in 1898 and refused to schedule games with Wisconsin because the Badgers had used two players, Maybury and Cochems, whom we believed to be professionals. The next fall Wisconsin ruled the men ineligible and at the same time we found that the Badgers had allied themselves with Michigan and Illinois to boycott Chicago for what they called 'haughty tactics.'

"Chicago had to carry on its year around athletic program from the receipts of the football season. Consequently we insisted on playing most of our games at home where we could draw larger crowds than at Champaign, Madison or Ann Arbor, all relatively small towns. We had no alumni body to help finance our sports activities because Chicago was an infant university.

"Consequently we looked to the east to fill out our football schedule in 1899. Brown and Cornell were encountered for the first time. It was a profitable adventure, for we made more money that season than ever before. We went through the schedule undefeated, whipping Notre Dame, Purdue, Northwestern, Minnesota, Brown, and Cornell as well as several smaller schools. We were tied by Iowa and Pennsylvania.

Alumni Begin Agitation for Championship Game.

"Meanwhile Wisconsin had gone through its season undefeated and immediately the supporters of the two universities agitated a post-season game for the western championship.

"I was in favor of the game because I felt we had the better team. When an alumnus approached me on the proposition I lost no time in giving my consent. He arranged with a Wisconsin graduate, who also wanted the game, for a luncheon to which Chicago and Wisconsin men were invited. It was not ostensibly called to steam up a post-season contest, but soon after the guests assembled the two conspirators opened an argument as to which was the stronger eleven.

"After the discussion had fired alumni of both schools the Wisconsin man suggested that instead of wrangling over the dinner table that the two teams get together and fight it out. The Chicago alumnus who had helped set the stage retorted that Chicago was ready but that Wisconsin didn't have enough courage to accept the challenge.

"The Badgers resented this insinuation and brought pressure to bear upon the officials at Wisconsin to approve the game. It was arranged for Dec. 9 at Madison and we demonstrated conclusively that we had the stronger team."

Maroons of 1894 First Team to Visit Coast.

When you think about intersectional football, the first school that generally comes to mind is Notre Dame because of the South Bend team's invasions of the east, far west, and south. But long before Notre Dame became a factor in national football, Stagg's teams were traveling from coast to coast. In 1894 Chicago went west to play Stanford and the Salt Lake City Y. M. C. A. It was the first time an eastern football team had crossed the Rockies. Pennsylvania was on the Maroons' schedule in 1898, and the following year both Brown and Cornell appeared.

Asked the other day for a list of the major football reforms in which he had a hand, Mr. Stagg answered that he didn't like to be thought of as a reformer. He confessed to the following "innovations":

1. Abolition of the student manager system at Chicago and placing the

[Continued on page 33, column 6.]

Beat Ohio and Breeze to Title, Michigan Plan

BY WILFRID SMITH.
[Chicago Tribune Press Service.]

Ann Arbor, Mich., Oct. 15.—This football contest Saturday between Michigan and Ohio State is the apex of the Wolverine conference schedule, but there is a noticeable lack of anxiety among fans over the outcome. Seventy thousand will watch the game.

The Chicago game last week may have warned the public that Michigan is not a point a minute eleven. But since the early days of Fielding Yost's régime Michigan has not gone in for unnecessary scoring. The team with the most points wins, and Michigan lately has been cutting the corners on the margin.

Unbeaten in 15 Games.

A few seasons back the Wolverines smothered Navy with a half hundred points or more, but that excessive production was extraordinary and an exception which proves the rule. Illinois in 1929 was the last team to whip Michigan. A week later Michigan defeated Harvard, 14 to 12, by two successful kicks for extra points after touchdowns. Including that game, the Wolverines have run up 13 victories and two scoreless ties.

Iowa was responsible for one tie when the Hawkeyes, bidding farewell to conference competition in 1929 after its expulsion, played inspired football. The other tie was against Michigan State last season.

Game Is Title Test—Yost.

This game against Ohio State is regarded by Yost as Michigan's championship test.

"If Michigan wins," Yost said last night in a radio address at Detroit, "it should at least tie for the title."

Yost went on to eulogize Ohio State and its rivalry with Michigan. He harked back to 35 years ago, when, as coach at Ohio Wesleyan, he first met the Buckeyes in combat.

Coach Kipke, who followed his superior on the air, spoke of the three year competition between himself and Sam Willaman, Ohio State coach. Both started their Big Ten activities in 1929. That year Ohio won, 7 to 0. Last season Michigan triumphed, 13 to 0.

Plans Game with N. U.

Michigan admits that Northwestern should score five conference victories to repeat its 1930 championship performance. Yost and Kipke see no cause to worry in Illinois, Indiana, and Minnesota. Yost already is planning a charity game between Northwestern and Michigan and wants that contest for Ann Arbor.

Ohio State, or more particularly Coach Willaman, must win. Willaman's tenure of office may be termi-

[Continued on next page, column 2.]

45 PLAYERS TO HOLD WORKOUT AT STAGG FIELD

Lineup Announced for Maroon Game.

BY WESTBROOK PEGLER.
[Chicago Tribune Press Service.]

New Haven, Conn., Oct. 15.—In a burst of old fashioned collegiate exuberance, 200 Yale students gathered on the lawn in front of the athletic office and barked a parting salute to the 45 members of the football squad as the buses started to roll for the railroad station this afternoon, beginning the journey to Chicago for the testimonial game in honor of Alonzo Stagg.

Bags had been stowed and a final check-up had discovered Albie, or Abie, Booth, the smallest football captain Yale ever had, doing road work under a seat. The noncombatant Yales who had come down to cheer the team fell into a loose formation on the grass and one hatless young man with a trace of self-consciousness in his bearing took the center to lead them in a crackling, measured yelp for the team. This was so successful that he called for one for Albie, or Abie, and the cheering concluded with a good substantial yell for Dr. Marvin Stevens, the head coach.

Nearly Forgets His Baggage.

Mr. Harold Woodcock, general manager of the Yale Athletic association, arrived carrying a paper bag containing his comb and brush hastily dispatched from home. The Yales are inveterate home bodies and the manager of athletics, unaccustomed to packing for journeys, had forgotten part of his kit. He climbed aboard a bus as the migration began and a little later, at 1:05 p. m., the Yale football team was off on a trip beyond the great Yale football barrier of the Alleghenies.

There were many more hands, and heads, on the squad than Dr. Stevens is likely to call upon for service in Saturday's game against the University of Chicago, and these extras were being taken along, frankly, just for the choo-choo ride in reward for their helpful participation in the general mêlée of competitive football practice.

Arrive at 1:35 Today.

There were about 70 in the entire party, including, aside from the players, Mr. Woodcock, Jack Cates, the graduate director of athletics; G. Hutchinson, chairman of the football committee, and the invaluable Paul Barnett, the Yale press agent. The party traveled on a special train, following the New Haven line into Penn station, New York, then the Pennsylvania to Chicago. The entire troupe will unload at Englewood station at 1:35 o'clock Friday afternoon and move by bus to the Hotel Windermere, where the players will be allowed about thirty minutes to dress for practice at Stagg field.

There were no known undergraduate stowaways on the train, another evidence of Yale's inexperience in long football journeys. A school the size of Yale, given a little practice in carpet bagging, should be able to turn out at least four unofficial passengers to ride in the duffle bags or stifle under the seats for 24 hours, eluding the conductors. This is one phase of football in which the eastern schools, by comparison with those of the west, are distinctly old fashioned.

What! No Band?

There was no sign or sound of the Yale band at the send off, but here again there is a difference between the east and the somewhat west. The bands of Yale and Harvard play only on great provocation and they perform the chaste and simple evolutions of their gala marches without shakos, epaulets or ballbearing spurs.

Prof. William Lyon Phelps—Billy to the young and old Yales—though indispensable to any authentic Yale doings, did not accompany the team and the supernumeraries on the special train, but he will be there nevertheless. The professor, who is expected to swing out into space and discourse at the Yale dinner in Chicago such wit, philosophy and erudition as has not been heard since Chauncey W. Depew began to choke up his elder years, is traveling by another train. He is a strange professor, indeed, whose students would tear the front off the building to get into, not out of, any hall in which he happened to be dealing his routines.

Although Adam Walsh, the Yale line coach, momentarily degraded four members of the regular Yale line Wednesday for yawning at their work, the supposition is that they will be back at their jobs in Chicago, the better for it.

No. 3 Left Guard.

The lineup reading from left to right therefore probably will be: Ends, Flygare and Bares; tackles, Wilbur and Hall; guards, Nichols and Rotan; center, Doonan; quarter back, Parker; half backs, Booth and Taylor, and full back, Muhlfeld.

The left guard position is manned by a No. 3 man in Ed Nichols, as both Mark Tyson and A. Burton Strange Jr., who have prior claims on the jobs, are limping from injuries. Tommy Taylor, the other half back, was slightly hurt in last Saturday's Georgia game, but recovered during the week.

[Copyright, 1931: By The Chicago Tribune.]

MAROONS ON EDGE

Optimism and an undisguised desire for victory over Yale rose yesterday to

[Continued on page 33, column 8.]

DE PAUL BATTLES ST. MARY'S GRID TEAM TONIGHT

Demons Seek First Home Victory Over Old Enemy.

De Paul university will meet St. Mary's of Winona, Minn., tonight at Mills stadium in the fourth football game of the season for the Blue Demons. St. Mary's eleven is undefeated in three games, one of which resulted in a tie with Montana State.

A bitter rivalry dating ten years back exists between De Paul and St. Mary's. The Blue Demons have never been able to defeat the Minnesotans on a Chicago gridiron and won only one of the ten contests between the two schools, whipping St. Mary's last year at Winona, 13 to 7.

De Paul Wins Twice.

De Paul has two triumphs—over Illinois Wesleyan and Detroit—to its credit so far this year.

Tonight's starting lineup has been revised from last week's when Illinois Wesleyan was defeated. John Sexton will be at left tackle instead of Barskis, Jack Kelly has the call at center over Jim Gorsky; Eddie Lyons will handle one of the ends; Whitey Engle will play half back in the place of the injured Butcher, and Art McGivern takes over the full back job, Jablonski also being on the disabled list. Mat Steffen has recovered from injuries.

Doody at Quarter.

De Paul's main line strength is embodied in Capt. McClane and Emmet Cowhey, guards. Jim Doody will direct the Demons at quarter back. Lineup:

DE PAUL.		ST. MARY'S.
Cosa	L. E.	Hass
Sexton	L. T.	Lewis
Cowhey	L. G.	La Franiere
Kelly	C.	Almquist
McClane	R. G.	Kinney
Cherne	R. T.	Hennessey
Lyons	R. E.	L. Prestenik
Doody	Q. B.	Voelker
Steffen	L. H.	Dick
Engle	R. H.	R. Prestenik
McGivern	F. B.	Huennekens

Referee—Schommer (Chicago). Umpire—Kerrane (De Paul). Head linesman—Blake (Columbia). Field judge—Lipp (Chicago).

Football Still Million Dollar Sport at Yale

New Haven, Conn., Oct. 15.—(AP)—Football continued its reign as a million dollar sport at Yale during 1930, netting a profit of $600,456.92, which was used in wiping out deficits incurred by less lucrative sports.

The athletic association ended its fiscal year June 30, 1931, without a surplus, but the revenue from football saved it from the red side of the ledger in its athletic financial affairs.

A financial statement issued today by H. F. Woodcock, general manager of the athletic association, showed that football had contributed gross receipts of $1,140,568.63 to the gross revenue of $1,225,121.62 realized during the year from university athletic activities. From the football receipts was deducted disbursements of $540,611.71, which included payments to visiting teams.

The gross receipts from all sports, including football, showed a decrease over those of 1929-'30, when the association reported gross revenue of $1,370,204.11, of which $1,164,964.36 came from football. A net profit of $230,009.48 was realized for the year this amount being applied toward previous liabilities and to new plant construction and improvement costs.

With the exception of football, all of the 16 university sports were operated at a loss. Rowing ended the year with the largest deficit. This sport brought in only $2,228.77, as against disbursements of $80,284.11, leaving a deficit of $78,055.34. Track and cross-country were responsible for the next largest deficit, one of $55,382.68. These sports was maintained at a cost of $57,939.13 and brought to the association's coffers only $2,556.55.

SPARTANS WHIP PHILADELPHIA IN MUD FIGHT, 19-0

Portsmouth, O., Oct. 15.—(AP)—Slipping and sliding over a field of mud, Portsmouth defeated the Philadelphia Yellow Jackets, 19 to 0, here tonight in a National league football game.

Two blocked punts paved the way for the Spartans' first two touchdowns. Full Back Schwartz crashed through right tackle for 16 yards for the first in the third quarter, and Dutch Clark, on a fake buck, skirted left end for the second. In the final period Clark broke through left tackle on a fake pass and ran 33 yards to score.

HARTIGAN HEADS MIDWEST PRO CAGE CIRCUIT

Bill Hartigan was elected president of the newly organized Midwest Professional Basketball league last night. Other officers elected are: Tom Brice, vice president, and M. J. Pauley, secretary-treasurer. Twelve teams will hold franchises in the league.

They are Duffy Florals, McNamara Brothers of Whiting, Hartigans, Cicero, Golde Clothes, Kenosha, Racine, Milwaukee, Joliet, Beloit, Rockford, and East Chicago.

$2 Combination Ticket at Fairmount Pays $1,606.78

Collinsville, Ill., Oct. 15.—(AP)—With Noble Wrack, a 60 to 1 shot, and Shonn, another outsider, forming the winning combination, the "daily double" at Fairmount race track this afternoon paid $1,606.78 for $2 in the special pool, the highest refund on the combination at the present meeting. Four winning tickets were sold.

Lake Forest Academy Plays St. Albans Today

Lake Forest academy football team will play St. Albans school of Sycamore this afternoon at Lake Forest. Lake Forest already has won from Morgan Park Military academy and Concordia Military school of Fort Wayne.

SMITTY—STOP HOUNDING MY DOG

C'MON OL' KID PICK ME UP A FOX
YEABO! HE'S AFTER ONE !!
OWO!
SAY I JUST SAW YOUR DOG AND A FOX DASH BY THIS WAY!
HOW WERE THEY GOIN' BOSS?
THE HOUND WAS A LITTLE AHEAD!
10-16

Beat Ohio and Breeze to Title, Michigan Plan

[Continued from first sport page.]

nated unless the Buckeyes come through, but Ohio State cannot win unless it quits wasting effort. Against Vanderbilt Ohio made 18 first downs to 8 by the opposition and lost, 26 to 21.

Michigan plays football at the other end of the scale. It might make eight first downs and four touchdowns, if four were needed.

Michigan Seldom Blows Up.

Michigan's teams always play intelligent football, and the eleven which will face Ohio State is no exception. The players seldom become panicstricken. The last time a Michigan team blew up was before Purdue's whirlwind fourth quarter finish in 1929, when the Boilermakers won, 30 to 16, in a first step to a conference championship.

Tonight's drill began with a long session for the kickers with the linemen and ends racing down under the punts, which on occasion bettered 50 yards. The varsity then brushed up on its attack in a dummy scrimmage. Using a single wing back formation and calling signals in a huddle, the team flashed through its running plays which, judging from the sidelines, will be especially strong at the ends of the Ohio line.

Kipke then set his regulars to work defending against Ohio's formations demonstrated by a freshman team.

Hoser to Start at Guard.

Hewitt and Williamson were at the ends; Auer and Samuels at tackles, La Jeunesse and Kowalik at guards, and Morrison at center. Stan Hozer, however, is expected to start in place of Kowalik Saturday. In the back field were Hudson, full back; Fay and Heston, half backs, and Newman, quarter back. Later on Hewitt was sent to Hudson's position and Fielding Yost Jr. worked at left end.

Michigan had no difficulty stopping the Ohio plays. Most of the time six men played in the defensive line with Hudson and Morrison about three yards to the rear. Heston, over whom Chicago completed its touchdown pass last week, had the defensive left half position, all-important because he faces the strength of plays designed for a right hand passer.

Newman was kept down field, for Ohio utilizes a quick kick to advantage and Kipke is not willing to chance losing valuable ground by having a punt sail over the head of his safety man's head.

OHIO SQUAD ENTRAINS

Columbus, O., Oct. 15.—[Special.]—Forty Ohio State football players left tonight to meet the University of Michigan football team at Ann Arbor Saturday. The party will stop off at Ypsilanti, Mich., tomorrow. More than 5,000 students joined in a pep parade and session in the university bowl before marching the team to the special train.

Pep talks were made by Coach Sam Willaman, Capt. Stuart Holcomb, and other notables of the campus. The Ohio State band of 120 pieces then led the parade to the train.

Ted Rossquist, star tackle, did not make the trip, while Marshal Oliphant, the best passer on the squad, was left at home with a broken bone in his ankle. Ferrall, with his broken hand in a special glove cast, will be able to start the game at end.

Coach Willaman announced his starting lineup as: Ends—Ferrall and Gillman. Tackles, Bell and Haubrich. Guards—Varner and Gailus. Center—Smith. In the back field—Cramer at quarter back, Vuchinich at full back, with Hinchman and either Carroll or Holcomb at halves.

Five special trains carrying more than 3,000 university students and football fans will leave Columbus tomorrow and Saturday for the game.

The following players will make the trip:

Ends—Frederick Conrad, Junius Ferrall, Sidney Gillman, Bert Nasman, Howard Rabenstein, Donald Russ, Donald Wilson. Tackles—Eugene Baumgarten, William Bell, Robert Haubrich, Robert Van Blaricom, Milton Zeckhauser. Guards—William Diehl, Joseph Gailus, Eugene Kile, Frank Luka, Victor Tanski, Martin Varner. Centers—Peter Delich, Richard Smith. Back field men—William Carroll, Carl Cramer, Robert Cron, Jack Greenberg, Robert Grady, Lewis Hinchman, Joseph Hoffer, Capt. Stuart Holcomb, George Mandula, Martin Vidis, Michael Vuchinich, Watson Weiever, Joseph Benis.

REIHSEN REJOINS GOPHERS

Minneapolis, Minn., Oct. 15.—[Special.]—Minnesota will have the services of Bob Reihsen, veteran guard, who has been suffering from a sciatic nerve injury for weeks, when the Gophers line up against Iowa Oct. 24. He received that news today after a visit to a specialist, who gave him a thorough examination. Reihsen's return will improve the caliber of the guard material, which was exceedingly weak, for the Stanford game. Jim Dennerly, who injured his hand last week, also is rounding into form and will be ready for the team's first conference game.

The regulars, at least those who haven't any serious injuries, were sent through a long scrimmage this afternoon against the freshmen. Crisler devoted much of the drill to improving the blocking of the backs and the line. This has been the Gophers' outstanding weak spot this year.

The scrimmage was preceded by a long drill in fundamentals. Crisler probably will leave his squad Friday night to watch the Purdue-Wisconsin duel at Madison Saturday.

Four Notre Dame Changes Stand for Drake Game

Notre Dame, Ind., Oct. 15.—[Special.]—Changes made in Notre Dame's varsity lineup will be permanent at least until after the game here Saturday with Drake, according to Coach Anderson.

"The four men I advanced to the varsity yesterday," said Anderson, "earned this chance on the basis of their showing against Northwestern. Any further changes will depend on how they look against Drake."

The lineup for Saturday now presents the following front:

Kosky, left end; Krause, left tackle; Greeney, left guard; Capt. Yarr, center; Hoffman, right guard; Kurth, right tackle; Devore, right end; Murphy, quarter back; Schwartz, left half; Sheeketski, right half, and Melinkovich, full back.

Krause, Devore, Greeney, and Melinkovich are the new men.

INDIANA OFF FOR IOWA

Bloomington, Ind., Oct. 15.—[Special.]—Thirty-three Indiana university gridmen left this afternoon for Iowa City on their first road trip this season. No practice was held this afternoon, but one will take place in the Municipal stadium at Davenport, Ia., tomorrow afternoon.

The indicated starting lineup at Iowa is: Left end, Lyons; right end, Dickey; left tackle, Rehm; right tackle, Rascher; left guard, Zeller; right guard, Nylec; center, Beeson; quarter back, Vic Dauer; left half, Opasik; right half, Baer; full back, Jones.

Men making the trip to Iowa are: Anglemyer, Anderson, Baer, Babb, Beeson, Ray Dauer, Vic Dauer, Adams, Dickey, Edmonds, Hansen, Jones, Kuchins, Kockich, Kuss, Landrum, Lyons, Martich, Oren, Opasik, McDonald, Sawicki, Nylec, Rehm, Rascher, Spanauth, Saluski, Stevenson, Thomas, Williams, Voliva, and Zeller.

The B team will meet Illinois here Saturday. The lineup is: Left end, Howorth; right end, F. Johnson; left tackle, Elliott; right tackle, Renegar; center, Stuckman; left guard, Morris or Fliessbach; right guard, Hetrick or Waite; left half, Knelpple; right half, Banka; quarter back, Fleming; full back, Leach.

IOWA TAKES TO AIR

Iowa City, Ia., Oct. 15.—[Special.]—Hopes for a successful passing attack, unknown in University of Iowa football during the last five years, rose today as the Hawkeyes began tapering off for Indiana Saturday.

Passing and pass defense received undivided attention in practice today, with Kriz and Hickman, half backs, doing the tossing. The latter was used in the starting lineup for the first time in a week because of a sprained ankle. Kenneth Trickey, latest end choice, made a good showing by catching several long passes. Kriz and Merten completed a half dozen against the freshmen.

Harold Hantelman, senior guard, who turned his ankle in practice yesterday, attended the drill on crutches. He probably will be unable to play against the Hoosiers. Akin continued as his replacement in the line tonight.

St. Mel and De Paul to Risk Undefeated Records Tonight

De Paul academy and St. Mel, undefeated thus far in the north section of the Chicago Catholic High School league, will meet tonight under the lights at Loyola field, Sheridan road and Loyola avenue, for the benefit of the Convent of the Cenacle. More than 5,000 are expected to attend.

It will be the third league contest for both teams, De Paul having won from St. Patrick and St. George, while St. Mel defeated St. Patrick and tied St. George. All members of De Paul's squad will be in the lineup tonight with the possible exception of Eddie Napolilli, who was injured in the St. George game.

The fourth annual cross-country run of the Chicago Public High School league will be staged over a two mile course in Washington park on Nov. 7. This was announced yesterday by A. H. Pritzlaff, secretary of the league.

Harrison Tech and Austin will go through light drills this afternoon for their game tomorrow, which is expected to draw the largest crowd of the season at Mills stadium.

Tilden, which drew a bye in this week's central section schedule, will face St. Rita tomorrow in a non-league game at St. Rita field, 63d street and South Oakley avenue.

Capt. Sarroco will lead McKinley against Marshall this afternoon in a west section game at Mills stadium. Both squads were defeated in their opening games.

Another west division team, Crane Tech, will visit Rockford, Ill., tonight to meet Rockford High school, which already has scored victories over Marshall and Bowen.

Lefty Hayes, St. George half back, who suffered a dislocated hip in the De La Salle game, will return to the lineup Sunday afternoon when St. George meets St. Patrick at Evanston. However, Bob Zuercher, St. George's star end, who also was injured, will be on the hospital list for three weeks.

Games Today

De Paul vs. St. Mel at Loyola field, 8 p. m.
McKinley vs. Marshall at Mills stadium, 4 p. m.
Crane at Rockford, Ill., 8 p. m.

WHEELER LOSES TWO MATCHES IN CUE TOURNEY

Champaign, Ill., Oct. 15.—[Special.]—Don Tozer, Decatur, Ill., defeated John Wheeler, Newton, Ill., 100 to 60, in 21 innings in this afternoon's game of the northern section, south division, pocket billiard tournament being held here.

Wheeler suffered his second defeat of today and fifth of the tournament when Rolla Brown of Champaign won over Wheeler in the first game, 100 to 26, in 15 innings.

George Nuss of Kansas City defeated John Layton of Sedalia, Mo., tonight, 100 to 74, in 24 innings. Both played cautiously, with Layton leading at one time by 25 points. With the score standing 74 to 55, Nuss took a big chance on a bust and made a run of 45 points to win the match. Present standings:

	W	L	Pct.
George Nuss, Kansas City, Mo.	4	0	1.000
Coy Julian, Springfield, Ill.	3	0	1.000
John Layton, Sedalia, Mo.	3	1	.750
Don Tozer, Decatur, Ill.	1	3	.250
Rolla Brown, Champaign, Ill.	1	3	.250
John Wheeler, Newton, Ill.	0	5	.000

Jimmy Johnston Becomes Member of Garden Firm

New York, Oct. 15.—[Special.]—Jimmy Johnston, independent fight promoter, became a member of the Madison Square Garden corporation today. He and William Carey, Garden president, agreed to terms and a contract was drawn up. Johnston is to get a salary said to be in five figures—reputedly $25,000 a year for two years—and several thousand shares of stock in the corporation.

Fight Cards

TONIGHT.

EAGLES ARENA.
[Lake West Madison street.]
Matty Matthews vs. Ray Tramblie.
Johnny Baima vs. Sid Speck.
Kid Irish vs. Paul Dazzo.
Clarence Davis vs. Herb Peterson.
John Sylvester vs. Tony Capparelli.

FRONTON ARENA.
[Clark street and Lawrence avenue.]
Johnny Long vs. Vic Anderson.
Leo Ranieri vs. Jackie Lazar.
Willard Freeman vs. Einer Hedquist.
Don Messina vs. Mickey O'Donnell.
Johnny Phagen vs. Leo Bruce.
Leo Mylinski vs. Steve Seigrst.
George Trapp vs. Nate Hassen.

SID TERRIS SUES HIS MOTHER FOR RING EARNINGS

New York, Oct. 15.—(AP)—A son went to court against his mother today in an effort to force her to return to him funds estimated at between $83,000 and $150,000.

Sid Terris, the boxer, testified that his mother induced him to turn over to her the earnings of the first six years of his ring career. She offered to create a trust fund for him, Terris said. When he asked for the money, he asserted, she refused to give it to him.

Mrs. Gussie Terris, his mother, who is supported by five of her children, told a different story.

Sid gave her the money outright, she said, "because he was a good boy before he decided to get married, and wanted me to live like a swell lady on Riverside drive, with an automobile, too."

Find Weed Seed Is Pheasants' Favorite Diet

BY BOB BECKER.

The pheasants that roam the fields of Illinois and adjoining states are great seed eaters [especially weed seeds], according to a survey taken by A. R. Cahn of the department of zoology of the University of Illinois. Mr. Cahn's evidence is based on 68 stomach examinations made during every month of the year.

Although it is evident that more than 68 pheasant stomachs should be admitted to evidence on this question of food habits, nevertheless, this number gives farmers and sportsmen a pretty good idea of the kind of free meals that the ringneck likes.

Here are some percentages which Mr. Cahn arrived at following the stomach examinations. He found that waste grain comprised 24 per cent; good grain totaled 8 per cent; weed seeds comprised 30 per cent of the pheasants' diet.

Insects made up 19 per cent of the stomach contents and berries just 2 per cent.

In commenting on this evidence Mr. Cahn's report says:

"These percentages vary, according to locality and season; more grain is eaten in fall than in spring; more seeds in winter than in summer, etc. If we divide this 100 per cent into categories according to the economic value of the food, we find: Damage done, 12 per cent; benefit done, 61 per cent; neutral, 27 per cent.

"The benefit derived from the food habits of the pheasant becomes more striking with a glance at the following figures, taken from published records and my personal observations: One stomach contained over 3,000 chickweed seeds, 16 stomachs contained 335 webworms, 28 stomachs contained 738 insects, 628 of which were injurious to crops."

As Mr. Cahn points out in his scientific report, the amount of weed seeds destroyed by pheasants is enormous.

BOYLES' SERIES OF 3,162 SETS BOWLING RECORD

The Boyle Valves and the A. J. Cermaks turned in high scores last night in the Randolph bowling league. The Valves, who won two games, shot a 3,162 series for a season's record. Their 1,150 game was also a new mark. Adolph Carlson led the victors with a 678 series. Scores:

BOYLE VALVES.			
Schanz	222	192	223
Lock	192	235	167
Faetz	248	190	203
Krenis	220	204	188
Carlson	268	198	212
	1,150	1,019	993
A. J. CERMAKS.			
Krizek	169	212	214
Kubec	217	201	216
Peck	213	187	200
Zeman	240	231	190
Hradek	170	189	223
	1,019	1,000	1,043

CATHOLIC YOUTH CLUBS SPONSOR BOXING TOURNEY

Bouts to Serve as Prelude to Golden Gloves.

Chicago's prospects of holding its place as the amateur boxing capital of America was given fresh impetus yesterday. The Catholic Youth organization, sponsored by the Rt. Rev. Bernard J. Sheil, plans to conduct next month a city-wide tournament which is expected to attract more than 1,000 boys.

This meet will serve as a prelude to the Golden Gloves tournament, which opens in February with elimination rounds on the three sides of the city. The leading fighters in all of the 160 parishes of the archdiocese will compete for Golden Gloves.

Finals of the Catholic Youth tournament will be held at Chicago Stadium Dec. 4. These will be preceded by qualifying meets in all sections of the city. The territory embraced by the Catholic Youth Organization includes the counties of Cook, Lake, Will, Grundy, Du Page, and Kankakee.

See Value in Boxing.

"THE TRIBUNE tournament has demonstrated the value of amateur boxing," Bishop Sheil said last night. "It is developing virility and sportsmanship among the youth of the district, especially for the underprivileged boy. There is a particular need for this type of work in periods of depressions when thousands of young men are unemployed."

The Catholic Youth organization was founded 18 months ago. Its purpose is to develop an athletic and social program to keep boys off the streets. It also has fostered the 160 Boy Scout troops, located in parishes from one end of the archdiocese to the other, of every nationality and creed. Each troop has its spiritual director who looks after their advancement in this field just as his Scoutmaster looks after his progress in scouting.

Three Rules for Tourney.

The boxing meet has been sanctioned by the Central A. A. U. The only qualifications for competition are: [1] Entrant must be a Catholic; [2] he must be over 16; [3] he must be an amateur.

The tournament has the endorsement of Mayor Cermak and the city's leading sportsmen.

NAME GENERAL COMMITTEE FOR SERVICE GAME

Committees in charge of the second annual service football game between St. John's and Culver Military academies at Soldiers' field, Nov. 14, under American Legion auspices, were announced yesterday.

The general committee is made up of Gen. Milton J. Foreman, Gen. John V. Clinnin, Brig. Gen. John J. Garrity, Brig. Gen. Frank R. Schwengel, Col. Robert Isham Randolph, Col. Horatio B. Hackett, Col. John A. Holabird, Col. A. A. Sprague, Col. Fred E. Rand, Lieut. Col. Jack Richmond, Maj. John L. Griffith, Joseph L. de la Cour, C. E. Taylor, David L. Shillinglaw, James P. Ringley, Arthur G. Poorman, Charles W. Schick, Ferre C. Watkins, Howard P. Savage, Edwin H. Felt, Nate T. Feldt, Joseph F. Novotny, and William M. Wilson.

The Legion committee is composed of David S. Oakes, treasurer; Harold H. Higgie, tickets; George M. Kellogg Jr., reception; Paul Kenny, parade; Sig. Nothelfer, 40 and 8; James E. Cogan, publicity, and L. A. Twomey, ushers.

Sidney N. Strotz has been appointed chairman of the St. John's alumni and L. J. Brady, chairman of the Culver alumni group.

Tramblie Fights Matthews Tonight on Eagles' Card

The only professional boxing show in Chicago this week will be held by Billy Cepak tonight at the Eagles' arena, 5241 West Madison street. Ray Tramblie, Chicago middleweight, will meet Matty Matthews of Kenosha, Wis., in the ten round windup. Johnny Baima faces Sid Speck in the eight round semi-final and Kid Irish meets Paul Dazzo in a six rounder. Two other contests are on the card.

Jack Dempsey's business manager, Leonard Sachs, will leave tomorrow for Kansas City, Mo., to complete preparations for the former heavyweight champion's middle western boxing tour, which starts at Moline, Ill., Nov. 6. Sachs will meet Dempsey in Salt Lake City, Utah, Nov. 1, where Jack went to vacation with his mother. Dempsey will not appear in Chicago to perform until early December. Jack weighs 193 pounds at present, the lightest poundage he has carried since the last Gene Tunney fight in 1927.

Nate Lewis, Chicago Stadium matchmaker, arrived in town yesterday from New York, where he signed two champions to defend their titles. Christopher [Bat] Battalino on Nov. 4 and Tony Canzoneri on Dec. 1. Earl Mastro, local featherweight, will be Battalino's opponent. Although such names as Billy Petrolle, Kid Kaplan, Sammy Fuller, and King Tut are announced as probable Canzoneri opponents in a 140 pound championship match, Tut is the most likely foe. The latter recently deposited a forfeit of $1,000 with the National Boxing association to bind a Canzoneri match for Tony's heavier title. The N. B. A. approves the Minneapolis boxer as the outstanding junior welter contender.

Maxie Rosenbloom, who was dethroned as light heavyweight champion by the N. B. A., leaves tonight for Minneapolis to go through with his scheduled ten round bout with Dick Daniels next Monday. He arrived here yesterday and will box with Tom Jones this afternoon at a loop gymnasium.

Bears, Cards in Final Drill for 1st Game

The Bears and Cardinals, Chicago's representatives in the National Professional Football league, will conclude preparations today for the first contest of their two game city series at Wrigley field Sunday. The twenty-second meeting between the teams on Sunday will be the Cardinals' home game. The second of the series will be played on Thanksgiving day.

Followers of the Bears and Cardinals are speculating on the ground gaining duel which is anticipated between Red Grange of the Bears and Ernie Nevers, coach, captain and full back of the Cardinals. They figure the game will be decided by a long run with Grange or Nevers carrying the ball.

ALL STARS PLAY BOOSTERS.

The colored All Stars will play the Portage Park Boosters Sunday at Portage Park, Irving Park boulevard and Long avenue.

FALL MEETING
HAWTHORNE
SPEC. TRAINS, ILL. CENTRAL leave Van Buren and Michigan at 12:15 and 1:20 daily. Extra trains Saturday. Trains ston 12th St. and Halsted. Round Trip, 50c. Tickets good on suburban trains between Randolph and Van Buren.
"L" SERVICE LOOP TO GRAND STAND in 30 MIN.—trains making only loop stations leave Adams and Wabash 12:34, 12:46, 12:58, 1:10 and 1:22. Frequent service for west and northwest side from Marshfield Ave. Regular service at 5 minute intervals. Round trip (including bus to grand stand), 40 cents.
RACES START EVERY DAY AT 2 P. M.
Admission, $2.20 (State Tax incl.). Club House, $2.40 add. (War Tax incl.). For seat reservations phone Cicero 6770.
Children Under 16 Not Admitted

DOBBS HATS

A Style Exclusive With Our Stores

THE VOGUE

And it's the smartest Homburg-type hat you've seen in many a day—silk lined

$8

Our own stylist designed it and Dobbs carried out his ideas with that workmanship and quality that has made Dobbs the country's finest hats for men

BASKIN

*133 S State Street
336 North Michigan
*63rd Street at Maryland
Open evenings
*Lake at Marion (Oak Park)
*Stores open until 9 P M Saturdays

All Stores Open Saturday Evenings

$3 and $3.50

WHITE SHIRTS

With White Woven Jacquard Figures
From One of the Finest Makers

$1.95

This is the type of Shirt seldom offered at less than regular price. Beautiful woven designs in white, on fine madras and broadcloth. Another of The New Hub values that are winning thousands of new friends.

Collar attached or with 2 collars to match

THE HUB
HENRY C. LYTTON & SONS

State and Jackson CHICAGO
Orrington and Church EVANSTON
Marion and Lake OAK PARK
Broadway and Fifth GARY

© The Hub, 1931

HANDICAPPERS FOOLED BY OLD CALF ROPER AGAIN

Beats My Dandy Despite Interference.

BY FRENCH LANE.

The track handicappers cannot take so many liberties with Calf Roper, a 3 year old son of High Time, which ...for young Jim Norris of Chi...

They tried it in the Tanforan handi... at Hawthorne yesterday, a dash of six furlongs in which Calf Roper was opposed by such flyers as My ...dy, Tannery, Flag Bearer, Abdel, ...d, Ulundu.

The handicappers let Calf Roper ...the struggle under the feather-...ht impost of 104 pounds. My Dandy was asked to pack 115 over the ...ddy course. Tannery was in at ...and Flag Bearer at 114.

Brothers Make Early Pace.

Flag Bearer and My Dandy, full ...others, both being sons of Port ...Scepter and Staff, made all ...e early pace and until the field ...d the last turn it looked as if they ...d the race sewed up between them. ...Then, staging a brilliant rally, Calf ...Roper came on the extreme outside ...to roll up on even terms with them ...as they straightened out in the ...stretch for the run home.

My Dandy was leading at this time ...and Flag Bearer was quitting at a ...pace that soon found him running ...last. Jockey Melvin Knight on My ...Dandy, realizing the danger of Calf ...Roper's challenge, carried the latter ...wide all the way down the ...stretch. Finally Calf Roper shook ...himself loose from the interference ...and went on to win by a length. My ...Dandy was second and Ulunlu third. ...The stewards suspended Jockey ...Knight for 10 days because of his ...rough riding tactics.

Calf Roper ran the six furlongs in ...1:13⅘, and the Hawthorne strip was ...very difficult. In the mutuels ...paid $3.26 for a two dollar ticket.

Listo Beats Juveniles.

Five year olds were asked to race ...against older horses for the first time ...this year in Chicago in the Ambassa... purse at six furlongs.

Two juveniles accepted the issue. They were Dis Dat, owned by Tom ...Sharpe of French Lick Springs, Ind., and Worldly Lad from Ald. John J. ...Melville's stable.

They performed nobly but were not ...good enough to turn back such a ...good runner as Listo from Calli... and a horse like Guide Right, ...which was at home in the tough ...going.

Listo, after taking the lead right ...from the beginning, never left the result ...in doubt and Guide Right always ran ...good, although he was beaten four ...lengths by Listo. Then came the pair ...of two year olds, Dis Dat in third ...place and Worldly Lad fourth.

Winner Pays $13.56.

Listo had been trying to win a ...race around Chicago all season but ...this was the first time he entered the ...winner's circle. He ran the 6 fur... over the difficult track in ...1:13¾, not fast time. Listo was over... played in the betting and paid $13.56 ...for a two dollar ticket. A plunge on ...Guide Right made him the even ...money favorite at post time.

As the program opened Adsum, a ...two year old son of mighty old Hour... was a handy winner from Sport... Maudie and the favorite Bon ...Jockey Leyland rode one of ...the best races to get Adsum up in ...time to win. The long shot players ...gave him a big cheer, for Adsum re... paid $43.46 for each two dollars in... mutuels. Maillw had been a red hot ...pick, but quit to a walk in the late ...stages.

CONSENSUS
Daily Racing Form Selections

HAWTHORNE.

Sister, Rooster Prince, Beggar Lady.
Hammerhill, Bloboro, Santander.
Theorist, Jane, Flo O'Neill, Fern F.
Sylvester, Una, I Say.
DOUBLE HEART, Portmanteau, Bill ...
...AVICE LOOP TO GRAND STAND ...service making only loop ser... Arlington and Wilmette, 12:35 ...1:35, 2:35, 3:35, 4:35, 5:35 P.M. ...Direct to west and northwest side loop ...Ask Agent. Regular service at 6:... 7:05, 7:35, 8:05, 8:35 and hourly ...to grand stand; 40 cents.

...START EVERY DAY AT 2 P.M. ...Rs. $2.20 (State Tax incl.). Club ...$2.40 (State Tax incl.). For ...reservations phone Closex 6770. ...Under 18 Not Admitted

HAWTHORNE.

Bitter, Rooster Prince, Beggar Lady.
Hammerhill, Bloboro, Santander.
Theorist, Jane, Flo O'Neill, Fern F.
Sylvester, Una, I Say.
DOUBLE HEART, Portmanteau, Bill ...
...AVICE LOOP TO GRAND STAND ...service making only loop ser... Arlington and Wilmette, 12:35 ...1:35, 2:35, 3:35, 4:35, 5:35 P.M. ...Direct to west and northwest side loop ...Ask Agent. Regular service at 6:... 7:05, 7:35, 8:05, 8:35 and hourly ...to grand stand; 40 cents.

...START EVERY DAY AT 2 P.M. ...Rs. $2.20 (State Tax incl.). Club ...$2.40 (State Tax incl.). For ...reservations phone Closex 6770. ...Under 18 Not Admitted

LATONIA.

...BURN DOWN, Sanu, Emma Dear.
...Bell Looney, Hamilton, Silver Wave.
...Emma Wave, Cotton Time, Barsalikova.
...Mary Dean, Eleanora M., Montgomery ...Lad.
...Sandy, Typhoon, Woodlot.
...Handy Dan, Decmster, Miss Carolina.
...Chief Paoli, Liquidate, Marsala.

FAIRMOUNT PARK.

...Chance, My Beauty, Purple Robe.
...Speedy Al, Absolutely, Rare Charm.
...Mary Dale, Translucent, Gertrude Reade.
...Silver, Busting Lad, Eccostar.
...Miss Dan, Jack Bisner, Jim Ormont.
...Southwood, Natica, Runaway Kid.
...STAGE STRUCK, Mozart, Paul Hirten... ...Diamond, Corbeau, Chariot.

LATONIA RESULTS.

FIRST RACE—Purse $1,200, 2 year olds. ...furlongs:

Sweet Lad, 115 [Landolt]	9.03	4.44	3.42
Sunbeam, 115 [Pinnerty]		3.72	3.16
Rusted, 115 [Dupuy]			14.96

Time, :24 4-5, :49 2-5, 1:16, 1:24. Two dollar mutuels paid: Brookside, $3.74 straight, $2.68 place, $2.50 show; Durva, $3.35 place, $2.78 show; Lillian Tobin, $4.30 show. Start good. Won easily, place driving. Went to post at 5:23½. At post ½ minute. Winner trained by E. McCuan.

THIRD RACE—Six and a half furlongs. Purse $1,200. Claiming. Three year olds and up. Net value to winner, $850; second, $200; third, $100; fourth, $50.

Horses and jockeys—	Wt	PP	St	¼	½	Str	Fin	Owners—	Eq odds
TONY JOE [M.Lewis]	114	1	3	1½	1½	1½	1nk	R.B.Carpenter	2.85-1
MY CAROLYNE [J.Neel]	114	3	5	3½	3½	2½	2½	C.A.L.Marone	6.00-1
SIR JOHN K. [L.Arnold]	109	3	7	5½	5½	4½	3½	MissNancyBoomis	30.42-1
LADY MARSCH [H.Noble]	108	2	4	2h	2h	3½	4½	J.Marsch	6.00-1
DARLING [L.Cunningham]	119	7	6	6½	4h	5h	5½	C.E.Davison	5.10-1
PHANTASIME [J.Fagan]	111	6	2	4h	6½	6½	6½	RoseIonStable	24.17-1
KULAMAN [R.Watson]	119	6	5	7	7	7	7	LaSalleStable	22.02-1

Time, :25 2-5, :50 1-5, 1:17 2-5, 1:25 2-5. Two dollar mutuels paid: Tony Joe, $7.30 straight, $3.44 place, $2.96 show; My Carolyne, $2.96 place, $2.68 show; Sir John K., $3.20 show. Start good. Won driving, place same. Went to post at 3:00½. At post 1½ minutes. Winner trained by D. Carpenter.

FOURTH RACE—Six furlongs. Purse $1,200. Allowances. Two year olds. Net value to winner, $850; second, $200; third, $100; fourth, $50.

Horses and jockeys—	Wt	PP	St	¼	½	Str	Fin	Owners—	Eq odds
LISTO [W.Moran]	110	6	2	1h	1½	1½	1°	LaBrasStable	2.78-1
GUIDE RIGHT [R.Hanford]	110	5	1	2h	2h	2h	2½	Mrs.R.Pollard	18.1
DIS DAT [J.Neel]	94	3	4	3h	3h	3h	3½	Fr.L.Spr.Stable	6.44-1
WORLDLY LAD [M.Lewis]	97	1	5	5½	5½	4½	4°	J.J.Coughlin	22.08-1
MUCKER [F.Chiavetta]	110	4	3	4h	4h	5h	5h	EmerySlockFarm	4.37-1
SCARFACE BRUCE [L.Cunn'm]	105	7	6	6	6	6	6	D.Lehan	9.69-1

Time, :25 1-5, :50 2-5, 1:18 1-5. Two dollar mutuels paid: Listo, $13.56 straight, $5.94 place, $4.18 show; Guide Right, $2.92 place, $2.64 show; Dis Dat, $4.10 show. Start good. Won easily, place driving. Went to post at 3:27½. Off at 3:30. Winner trained by D. F. Cannon.

FIFTH RACE—Six furlongs. Purse $1,200. Handicap. All ages. Net value to winner, $850; second, $200; third, $100; fourth, $50.

Horses and jockeys—	Wt	PP	St	¼	½	Str	Fin	Owners—	Eq odds
CALF ROPER [F.Chiavetta]	107	1	5	3½	3h	1°	1°	PeconicStable	3.68-1
MY DANDY [M.Knight]	118	3	3	2°	1°	2½	2½	WC&EWReich't	1.91-1
ULUNLU [R.Hanford]	110	2	2	1°	2½	3°	3½	Mrs.R.Pollard	9.01-1
TANNERY [R.Helgle]	114	4	4	4h	5½	5°	4nk	W.F.Strand	7.93-1
ABDEL [J.Neel]	103	6	6	5½	4h	4h	5nk	ReidAllen	9.27-1
FLAG BEARER [M.Lewis]	114	5	1	1½	2h	6	6	E.McCuan	5.56-1

Time, :24 4-5, :50 3-5, 1:18. Two dollar mutuels paid: Calf Roper, $8.36 straight, $4.66 place, $3.50 show; My Dandy, $3.04 place, $2.66 show; Ulunlu, $3.56 show. Start good. Won handily, place driving. Went to post at 3:56. At post 2½ minutes. Winner trained by E. Hayward.

SIXTH RACE—One and one-sixteenth miles. Purse $1,200. Claiming. Three year olds and up. Net value to winner, $850; second, $200; third, $100; fourth, $50.

Horses and jockeys—	Wt	PP	St	¼	½	Str	Fin	Owners—	Eq odds
JACK DOLLINS [M.Knight]	112	3	4	1°	1°	1½	1½	TrailsEndStable	2.20
DIC PARRISH [J.Cunn'm]	110	7	5	2h	2h	2°	2°	Lt.BellewJr.	3.53-1
CRYOUT [J.Neel]	105	2	3	5	5½	3°	3°	WildRoseFarm	6.45-1
SAN PRESTO [B.Hanford]	110	4	2	3h	3h	4½	4°	F.F.Brant	4.14-1
BRIEFFABLE [H.Noble]	107	6	6	4½	4h	5h	5h	TilmonStable	6.13
BURNAM [M.Lewis]	105	5	7	6	6	6	6	J.Buckland	10.22-1

Time, :26 3-5, :51 1-5, 1:18, 1:47, 1:55 2-5. Two dollar mutuels paid: Jack Collins, $7.44 straight, $3.94 place, $3.12 show; Dr. Parrish, $4.64 place, $3.30 show; Cryout, $3.28 show. Start good for all but Burnam. Won driving. Went to post at 4:20½. At post ½ minute. Winner trained by E. McCuan.

SEVENTH RACE—One and one-eighth miles. Purse $1,200. Claiming. Three year olds and up. Net value to winner, $850; second, $200; third, $100; fourth, $50.

Horses and jockeys—	Wt	PP	St	¼	½	Str	Fin	Owners—	Eq odds
POT FULL [L.Arnold]	109	3	12	10½	10°	3½	1°	E.McCowan	31.85-1
J.A. WEIL [R.Watson]	114	12	9	7h	7h	4½	2°	Remm&Tanner	2.40-1
DUM DUM [M.Sievers]	107	5	6	3h	3h	2h	3h	MissEllaStable	33.50-1
LA GRANGE [L.Fagg]	108	4	3	2h	2h	2h	4½	H.W.Fry	11.11-1
DICK GREVELY [J.Neel]	108	8	3	4½	5½	5h	5h	LoneStarSta	*15.08-7.
GREENLEE [L.Fryer]	109	9	11	11°	11°	10°	6½	Dalton&Clark	40.95-1
BUONYMOUS [L.J.Cunn'm]	108	6	7	8h	8h	8½	7½	L.T.Whitehill	12.80-1
HOMEWOOD [D.Cox]	109	1	1	2½	4½	7½	8°	T.Roberts	2.80-1
RED LEAF [J.Hanford]	109	11	10	11°	12	11°	9°	Dalton&Clark	44.52-1
JEAN DESAIRLE [M.Lewis]	109	11	8	9h	9h	10°	10°	W.H.Blanton	*15.08-1
CARTOON [W.Childrey]	109	7	10	12	12	11°	11°	DearbornSta.	*15.08-1
TWELVE SIXTY [B.Myres]	111	10	12	9h	10h	12	12	J.Tobin	30.95-1

*Field. Time, :26 1-5, :52 2-5, :21, 1:50 1-5. Two dollar mutuels paid: Pot Full, $65.70 straight, $24.44 place, $13.74 show; J. A. Weil, $6.68 place, $3.40 show; One Billy, $13.40 show. Start good. Won ridden out, place driving. Went to post at 4:57½. At post 2 minutes. Winner trained by C. E. Gross.

FAIRMOUNT ENTRIES.

FIRST RACE—Purse $800, claiming, 3 year olds and up, 1 furlongs:
*Calwick 105
*Lord Valentine..105
*Gyper Chief 104
*Vinette 105
McTinkle 110
Brinkley 110
*Shasta Charmer.102
*Mutual Friend..105
*Mr. Purple Robe ..100

SECOND RACE—Purse $600, claiming, 3 year olds, 6 furlongs:
Derby T. 109
Yarrow 111
*Princess Black..101
*Silver Leaf 104
Orizia 106
*Tyror 106
*Speedy Al 106
Eye White 109
*Brimsey 109

THIRD RACE—Purse $600, claiming, 3 year olds and up, 1 mile and 70 yards:
*Thistle Mary ...105
*Austerlitz 99
Phi Delta 113
*Princess Virginia.105
*Hesitation 105
Constance Ann ...101
*Gertrude Reade ..101
*Spectre 108
*Esther Weidel ...103

FOURTH RACE—Purse $600, claiming, 2 year olds, 6 furlongs:
Star Dixie 108
Aetnes 108
*Truenant 108
*Escostar 106
Palmrose 108
*Our Mary 101

FIFTH RACE—Purse $600, claiming, 3 year olds and up, 1 mile:
High Life 113
*Peter 112
*Preferred 112
Crash 110
Golden West 110
*Chub 107
*Jim Ormont 113
*Sally's Hour 100

SIXTH RACE—Purse $600, claiming, 2 year olds, 6 furlongs:
Celtic Way 111
Kara Avis 108
*Runaway Kid 106
Invidious 108
Tempo 105
Glorious Swan 108

SEVENTH RACE—Purse $600, claiming, 3 year olds and up, 1⅛ miles:
Yarree 106
Tom Ormont 111
*Woodrash 109
*Paul Hirtenstein.106
*Waterfowl 109
*Mozart 111
Punkie 111
Stage Struck 116

EIGHTH RACE—Purse $600, claiming, 3 year olds and up, 1⅛ miles:
*Lanz 108
*Alma 106
*Runar 111
*Gaineswood 109
Rave 104
*Erin Go Brast ...111
St. Relief 114
*Apprentice allowance claimed.

LAUREL RESULTS.

FIRST RACE—Purse $1,300, claiming, 3 year olds and up, 6 furlongs:
Hagerstown, 105 [Pegr]....8.20 3.80 3.00
Step Sister, 105 [Callahan] 5.10 3.60
Gurgler, 115 [Luther] 2.50
Time, 1:13. Mercy B. Playing, Turquin, *Brilliancy, Johnny, Miss Kin, *Hasola, *Purple Thread and Fife ran. *Field.

SECOND RACE—Purse $1,300, claiming, 3 year olds and up, 1 mile and 70 yards:
All Told, 110 [Coltlett]..8.00 5.00 4.20
What Have You, 112 [Ellis] 12.80 10.00
Sir Wrack, 108 [Quattlebm] 8.50
Time, 1:48 3-5. Kitty Graves, Girlish Charm, Dora Ray, *Peter Ballot, *Pourboire, Tuscan Knight, Launcelot, Sir John Alden, and *Rich and Dry ran. *Field.

THIRD RACE—Purse $1,300, claiming, 3 year olds and up, 1⅛ miles:
E. McFarland, 117 [Malben]4.00 2.70 2.20
Mold, 112 [Studley] 3.20 2.60
John Mackler, 114 [Callhan] 2.20
Time, 1:56 3-5. Full Time, Syrise, Tinita, Nealon Kay, and Chatterling ran.

FOURTH RACE—Purse $1,300, 2 year olds, 6 furlongs:
Burgoo King, 112 [Fator]..4.30 3.00 2.60
Snap Back, 112 [Garner].... 3.50 3.20
Frederick, 115 [Fields] 4.20
Time, 1:12 2-5. Ruling Power, Rabbit Skin, Merry Fox, Anubis, Snobful, Tempus, and Espinaca ran.

FIFTH RACE—Purse $1,300, claiming, 3 year olds and up, 6 furlongs:
Fort Youth, 115 [Garner]..7.80 4.80 3.20
Avalon, 108 [Ellis] 5.90 4.50
Mouthpiece, 116 [Callahan] 7.50
Time, 1:12 2-5. Golden Prince, Alderslot, Philip, Playflower, Whisp, Inferno Lad, and Meridian Queen ran.

SIXTH RACE—Purse $1,500, 3 year olds, 1⅛ miles:
Measure, 103 [V.Smith] ...3.20 2.50 2.10
Boundless Deep, 110 [Ellis] 4.60 2.60
Dance Mack, 103 [Nertner] 2.30
Time, 1:46 1-5. Sunoco and Gay Bird ran.

SEVENTH RACE—Purse $1,300, claiming, 3 year olds and up, 1⅛ miles:
Sun Friar, 115 [Ellis].....9.70 6.10 3.90
Angry Plume, 107 [V.Smith] 10.70 5.00
Squeeze Play, 117 [Cal'han] 2.60
Time, 1:47. Gunither, Make Haste, Jorico, and Calgary Kay ran.

LATONIA ENTRIES.

FIRST RACE—Purse $1,200, 2 year olds, 6 furlongs:
Emma Dear .....115 Clean Cheer 115
Mandy Jay .....115 Chero Hill 115
Mally Marcus .....115 Twilight Girl 115
Mildred Watkins ..115 Pennant Girl 115
Stark .....115 Transmit 115
Aunt Lou .....115 Melody Queen 115
Elizabeth Fox ....115 Kitty o' Way 115
Joe Emma .....115 Silver Princess 115
Brush Down .....115 Joretta 115
Ethelwin .....115 Wise Cross 115
Hawkins and Lair entry. Hamilton and Outs entry.

SECOND RACE—Purse $1,200, claiming, 4 year olds and up, 6 furlongs:
Particulate .....104 Gilby's Choice 109
Loud Speaker .....106 Anna Beal 101
Shackelford .....109 The Southerner 109
Silver Wave .....101 Heart 101
Hicker .....109 Hamilton 107
Hippian .....109 As Fair 109
Bill Mooney .....107 Peggy Mexican 107
Luxury .....106 Justina 104
Crazy Coot .....104 Whisk Arrow 106

THIRD RACE—Purse $1,200, claiming, 2 year olds, 6 furlongs:
Pandia .....109 Tonight 109
Indian Dance .....109 Dorothy Hicks 101
Epidemic .....109 Wood Rosey 104
Barashkova .....107 Sunday 106
Our Cherrycola ....101 Green Wave 115
Mendell .....109 Delivered 109
Hamlet .....104 Minton 111
Predict .....109 Diggins 104
Beaver .....109 Prince Megan 106
Prince Volta .....109 Cotton Time 101

FOURTH RACE—Purse $1,200, allowances, 3 year olds and up, 6 furlongs:
Royal Duke, 115 [Dilbert]..22.44 8.28 4.44
Dixie, 111 [Arnold] 6.00 3.34
Malmoza, 103 [Hernandez] 2.80
Time, 1:18 2-5. Cobbler, Late News, Invitidious, Pompipece, Furl, Thalo, *Big Slam, and *Swayback Tillie ran. *Field.

FIFTH RACE—Purse $600, claiming, 2 year olds, 6 furlongs:
Noel's Dress, 100 [Riley]..32.35 12.05 4.80
Dextro, 111 [Arnold] 4.90 3.25
Hilton, 103 [Hernandez] 3.50
Time, 1:17. Marcelet, Silent Vote, Tall Wind, Bell Bird, and Olga ran.

SIXTH RACE—Purse $600, claiming, 3 year olds and up, 6 furlongs:
Marshall Seth, 110 [Gilb't]11.54 4.36 3.22
Col. Bob, 115 [Eppenbr] 3.40 2.80
Pessimistic, 113 [Riley] 3.73
Time, 1:17. Maunaolu, Betty Browning, Catch Him, One Long Hop, and Gussie Pool ran.

SEVENTH RACE—Purse $600, claiming, 3 year olds and up, 6 furlongs:
Frank Light, 112 [Gilbert]5.04 3.10 2.50
Not Much Talk, 110 [Buck] 4.18 2.90
Robina Seth, 115 [Gar] 2.92
Time, 1:16 1-5. All Girls, Caravan, Watson, Marcella Agnes, and Tardy Miss ran.

EIGHTH RACE—Purse $600, claiming, 2 year olds and up, 1⅛ miles:
Freight Clerk, 111 [Gilbert]..9.48 3.94 3.40
Sporting Blues, 108 [H. R. Biler] 3.40 2.62
Uncle Charlie, 108 [Gross] 3.84
Time, 1:58 4-5. Blind Hills, *Mils Pilar, Rosemary Laycock, *Venetia M. Panivans, George Mohan, Intruder and Southland Belle ran. *Field.

LAUREL ENTRIES.

FIRST RACE—Purse $1,300, claiming, 2 year olds, 6 furlongs:
Tiny Wreck .....110 *Sweepingly 105
Happen .....110 Priscilla Lee 110
White Fire .....110 Ricks 110
Marguerite Star...110 Sun Tweed 112
Miss Suppress ....110 Broom Lady 110
Hernobs .....110 Play Around 110
*Vacchino .....110 *Boost 110
Broom Patch .....113 Mazyniata 110
Glen Burnie .....110 Bleak 110
†Latest Wrinkle...110
†T. H. Somerville and A. B. Hancock entry.

SECOND RACE—Purse $3,000, steeplechase, 3 year olds, about 2 miles:
†Cock Robin .....130 †Dionysos 135
*†Supremity .....130 Baronstee 135
Dawdle .....122 †Wolf Run 135
*Spar .....135 †Polinos 135
†R. Whitney, J. Stern and Mrs. Mat Hay entry.
Mrs. T. W. Durant entry.

THIRD RACE—Purse $1,300, claiming, 2 year olds, 6 furlongs:
*Blue Violet .....105 Lucky Racket 110
†Bethrothal .....105 Ruby Dear 105
Jest .....105 *Surreptia 105
*Zosara .....108 Chloe Dair 110
Piva .....107 *Pirate 110
Move Along .....110 Black Princess 110
Single Lady .....110 *Rebuff 105
Obstinate Girl....109 Diana D. 110
Jaffa .....110 Donya 110
†F. M. Burch and Foxcatcher farms entry.

FOURTH RACE—Purse $1,300, claiming, 3 year olds, 1⅛ miles:
*Wandering Gold..113 Underdun 107
Hand Bell .....107 *Sporting Grit 107
Agnes Sorel .....107 *Fair Dawn 110
Overlook .....107 Willie K. 112
Dodds' Nelson ....112 Worthy Lad 112
*Our Sis .....107 Pantagrual 107
*Pomfrey .....107 West Point 112
All Blue .....110 Jeddoth 110
Butter John .....112 *Primlin 105
*Villager .....107 Frances Cooper 110

FIFTH RACE—Purse $1,500, 2 year olds, 1 mile:
Sun Melus .....108 The Crane 108
Overtime Queen ....108 Sweet Queen 105
†Masked Knight..108 Blue Damsel 105
Election Day .....115 Starelius 108
†W. Coe entry.

SIXTH RACE—Purse $1,300, claiming, 3 year olds and up, 6 furlongs:
Dunlin's Lad .....112 Cecilia Grob 104
Hacky H. .....112 *Rain or Shine....107
Portcodine .....108 The Heathen 111
*Duchess Wrack ...116 Bright Rank 110
Grand Prince .....116 The Gen 110
Outbound .....112 *Transformation 105
Tranx .....108 *Jawbones 112
Elizabeth Bolla ....109 Airol 112
Charlie R. .....117 The Point 108

SEVENTH RACE—Purse $1,300, claiming, 3 year olds and up, 1⅛ miles:
*Sunny Fort .....110 *Fing Coates 110
Star Bright .....110 Rosetilla 110
*Jealous Fool .....105 Young Vengeance..113
Bob Shannon .....115 *Baked Alaska 113
Fair Bill .....115 Princess Henry....108
Col. Crump .....115 Tangier 107
*Fire Brigade .....110 *Rundale 107
Glenno .....115 *King Cherokee 115
Quadroon .....108 *Alsace 107
Keith .....112 Standard Bearer....112
*Apprentice allowance claimed. Weather clear; track fast.

Sun Beau Sets Record.

Gallant old Sun Beau, 6 year old star of Willis Sharpe Kilmer's barn, won $113,225 for the year in climbing to the top of the money winning class for all time with a grand total of $376,744, nearly $50,000 more than Gallant Fox's record established last year. He is still in training, but probably will be retired to the stud without fulfilling his Maryland engagements.

Sun Beau finished fourth on the list of the 1931 winners, however, as Top Flight, a two year old filly flying the silks of C. V. Whitney, swept six stake events, including the $100,000 Belmont Futurity, to net her youthful owner $162,830. With her schedule calling for at least one more start in Maryland, the juvenile champion has an excellent chance of passing the record of the great Domino, which set a two year old money winning mark of $179,890.

TOMMY COOK SIGNS CONTRACT WITH HAWKS

Tommy Cook, canter ice star of the Blackhawks, arrived in Chicago yesterday and signed a contract for this season. Although Cook was handicapped last season when his line mate, Earl Miller, was removed from the game in midseason because of illness, he finished second among the Hawk scorers, with 29 points.

He will be teamed this season with Miller, who is again in form. The Cook-Miller combination led the Hawk scorers season before last.

The Hawks elected Cyclone Wentworth, veteran defense man, captain.

"Babe's" Wife Passes Through City on Way West

(Picture on back page.)

Mrs. George Herman Ruth, wife of the "Babe," passed through Chicago yesterday en route to Los Angeles where her husband is making a series of baseball pictures. Mrs. Ruth said that she and the "Babe" plan to live in Hollywood this winter.

Paulie Steger Stops Lang in Third Round

Paulie Steger, bantamweight, last night won on a technical knockout from Bill Lang in the third round at the Belle Plaine Athletic club. Eight other bouts were on the card.

Newest "School-Top" PANTS

Here's the Keenest Model in Chicago for School and College

$2.95 & $3.95

Hundreds of pairs in plain and fancy Suitings. Also all colors in CORDUROYS. All made with 3 Button Fronts, Buttoned Down Pockets, Adjustable Buckle Straps, 22 inch bottoms.

The Pants Store Co.
TWO STORES IN CHICAGO LOOP
418 S. State 19 S. Dearborn
State St. Store Open Tues., Thurs., Sat. Till 9

MOON MULLINS—KAYO'S LITTLE SPEECH DIDN'T SUIT UNCLE WILLIE

NEWS FROM THE RACE TRACKS

HAWTHORNE FORM CHART

FIRST RACE—Six furlongs. Purse $1,200. Claiming. Two year olds. Net value to winner, $850; second, $200; third, $100; fourth, $50.

Horses and jockeys—	Wt	PP	St	¼	½	Str	Fin	Owners—	Eq odds
ADSUM [J.Leyland]	109	2	5	4h	4h	3½	1°	Tenn.Bra.Assn.	30.73-1
SPORT MAUDIE [B.Hanford]	109	12	2	1h	2h	2h	2nk	ClaytonMorris	19.68-1
BON PEPPER [L.Arnold]	104	10	11	11½	11h	9h	3nk	J.D.Mikel	1.48-1
CRES. CITY [A.Villemot]	112	11	8	10°	6½	5h	4h	G.R.Allen	17.16-1
ZINA [R.Tilden]	107	1	7	9½	8h	7½	5h	O.Halverson	36.59-1
MAILLW [M.Lewis]	107	4	4	7°	5h	6h	6°	R.Drillon	4.01-1
LAZY MARY [J.Neel]	105	5	10	8h	10°	9½	7½	LoneStarStable	13.82-1
OLD DEPOT [H.Noble]	109	9	9	9h	9h	8½	8½	Fr.L.Spr.Stable	24.95-1
DOLLY'S BABY [L.Page]	109	4	3	3½	3½	4h	9°	FourOaksSt.Fm.	4.29-1
ELSA CHOICE [F.Chiavetta]	107	6	6	5h	7h	10°	10°2	Emery'sFarm	*18.35-1
MEGGDEON [D.Cox]	101	3	11	11°	11°	11°	11°	Mrs.E.Bers	*18.35-1
BRONZE BIRD [E.James]	113	7	12	12	12	12	12	D.Lehan	*18.35-1

*Field. Time, :25 2-5, :51, 1:19 1-5. Two dollar mutuels paid: Adsum, $43.46 straight, $17.28 place, $8.40 show; Sporting Maudie, $20.84 place, $9.14 show; Bon Pepper, $4.14 show. Start good for all but Bronze Bird. Won easily, place driving. Went to the post at 2:01. At post 7½ minutes. Winner trained by R. Crouch.

SECOND RACE—Six and a half furlongs. Purse $1,200. Claiming. Three year olds and up. Net value to winner, $850; second, $200; third, $100; fourth, $50.

Horses and jockeys—	Wt	PP	St	¼	½	Str	Fin	Owners—	Eq odds
BROOKSIE [M.Lewis]	111	3	2	1½	1°	1°	1°	E.McCuan	31.85-1
DURVA [J.Neel]	108	6	1	4h	3h	2°	2°	LoneStarStable	4.48-1
LILLIAN TOBIN [E.Sylvia]	111	8	3	3h	2h	3h	3°	J.J.Coughlin	19.65-1
ST. AGNES [L.Arnold]	111	9	4	2h	4h	4h	4°	AlbertSabath	11.53-1
LADY MARSCH [H.Noble]	108	2	4	2h	3h	3½	4°	J.Marsch	6.00-1
DARLING [L.Cunningham]	119	7	6	6½	4h	5h	5½	C.E.Davison	5.10-1
PHANTASIME [J.Fagan]	111	6	5	7	6½	6½	6½	RoseIonStable	24.17-1
KULAMAN [R.Watson]	119	5	7	5	7	7	7	LaSalleStable	22.02-1

Time, :24 4-5, :49 2-5, 1:16, 1:24. Two dollar mutuels paid: Brookside, $3.74 straight, $2.68 place, $2.50 show; Durva, $3.35 place, $2.78 show; Lillian Tobin, $4.30 show. Start good. Won easily, place driving. Went to post at 5:23½. At post ½ minute. Winner trained by E. McCuan.

THIRD RACE—Six and a half furlongs. Purse $1,200. Claiming. Three year olds and up. Net value to winner, $850; second, $200; third, $100; fourth, $50.

Horses and jockeys—	Wt	PP	St	¼	½	Str	Fin	Owners—	Eq odds
TONY JOE [M.Lewis]	114	1	3	1½	1½	1½	1nk	R.B.Carpenter	2.85-1
MY CAROLYNE [J.Neel]	114	3	5	3½	3½	2½	2½	C.A.L.Marone	6.00-1
SIR JOHN K. [L.Arnold]	109	3	7	5½	5½	4½	3½	MissNancyBoomis	30.42-1
LADY MARSCH [H.Noble]	108	2	4	2h	2h	3½	4°	J.Marsch	6.00-1
DARLING [L.Cunningham]	119	7	6	6½	4h	5h	5½	C.E.Davison	5.10-1
PHANTASIME [J.Fagan]	111	6	2	4h	6½	6½	6½	RoseIonStable	24.17-1
KULAMAN [R.Watson]	119	6	5	7	7	7	7	LaSalleStable	22.02-1

Time, :25 2-5, :50 1-5, 1:17 2-5, 1:25 2-5. Two dollar mutuels paid: Tony Joe, $7.30 straight, $3.44 place, $2.96 show; My Carolyne, $2.96 place, $2.68 show; Sir John K., $3.20 show. Start good. Won driving, place same. Went to post at 3:00½. At post 1½ minutes. Winner trained by D. Carpenter.

FOURTH RACE—Six furlongs. Purse $1,200. Allowances. Two year olds. Net value to winner, $850; second, $200; third, $100; fourth, $50.

Horses and jockeys—	Wt	PP	St	¼	½	Str	Fin	Owners—	Eq odds
LISTO [W.Moran]	110	6	2	1h	1½

TRADING TURNS DULL IN CHICAGO STOCK MARKET

Final Share Prices Show Little Change.

BY THOMAS FURLONG.

Trading turned dull on the Chicago exchange yesterday and stocks held around their previous closing quotations. Final prices in most instances were under the best quotations of the day as late realizing had reduced or wiped out the modest gains which were recorded in the early bulge.

Insull Utilities Investment led in activity and made a small fractional gain, while the second preferred jumped 4⅝ points on light trading. Middle West Utilities finished unchanged but the 6 per cent preferred rose 4 points. Commonwealth Edison and Northwest Utilities preferred advanced more than 2 points each. On the other hand, Southwestern Gas and Electric preferred dropped 6⅝ points.

Automotive Group Firm.

The automotive group showed firmness. Bendix Aviation, Borg-Warner and Cord corporation made fractional gains. Waukesha Motors sagged 2⅝ points. In the miscellaneous section Quaker Oats, U. S. Gypsum and Noblitt-Sparks advanced a point or two, while Cities Service, Swift International and U. S. Radio made fractional gains.

Permission is being sought by twelve Indiana telephone companies to consolidate as the Indiana Associated Telephone corporation, the control of which will be held by the Associated Telephone Utilities company. Shares of the latter concern are traded in on the Chicago exchange.

Representatives of the twelve concerns appeared yesterday before the Indiana public service commission with a petition for authority to merge and issue securities to the sum of $6,360,000. It is proposed to issue $3,150,000 in bonds and the remainder in common and preferred stock.

Associated Investment Report.

Associated Investment company yesterday reported net operating profits for the nine months ended Sept. 30 of $758,094 as compared with $766,004 in the same period last year. The earnings are after deductions for reserves including state and federal taxes.

Exchange governors yesterday approved the listing of 748,461 shares of the $3 optional preferred stock of the Corporation Securities company of Chicago. Allotment certificates and common shares are now traded in. Permanent stock certificates will be admitted to the list on official notice of issuance.

MONEY AND EXCHANGE

Money rates are quoted by Chicago banks as follows: Customers' commercial loans, 4@5 per cent; collateral loans, 4½@5 per cent; brokers' loans, 4 per cent; commercial paper, 2¾@3 per cent; bankers' acceptances, 2⅝@2¾ per cent on thirty to ninety days' maturities. Chicago bank clearings yesterday were $56,700,000, compared with $53,600,000 a week ago, and $102,100,000 a year ago.

NEW YORK MONEY MARKET.

NEW YORK, Oct. 15.—(AP)—Call money, steady; 2 per cent all day; time loans, steady, 60-90 days, 2¼@2¾; 4 months, 2¼@3; 5-6 months, 2¼@2¾ per cent; prime commercial paper, 2¾@3 per cent; bankers' acceptances, firm; 30-60 days, 2⅝@2¾; 90 days, 2⅝@2¾; 4 months, 2⅝@2¾; 5-6 months, 2⅝@2¾ per cent; bar silver, 29⅛c.

FOREIGN EXCHANGE.

All rates as quoted below are normal by the Continental Illinois Bank and Trust company, Chicago:

	Oct. 15.	Oct. 14.	Wk. ago.	Yr. ago.
*London—				
Cables	388.50	389.50	390.00	485.94
Checks	....	....	....	485.75
*Paris—				
Cables	3.94⅛	3.94⅛	3.94⅛	3.92¼
Checks	....	....	....	3.92

The following quotations are for cables:

Italy	5.21	5.21	5.20	5.23¼
Belgium	14.10	14.09	14.01	13.94
Switzerland	19.70	19.68	19.65	19.43¾
Holland	40.70	40.60	40.40	40.28
Denmark	22.50	22.75	23.00	26.74½
Sweden	24.00	24.00	24.00	26.85
Norway	23.00	23.00	23.20	26.74¾
Spain	9.10	9.10	9.10	9.85
Germany	23.80	23.20	23.50	23.77
Austria	14.10	14.10	14.10	14.14
Poland	11.25	11.25	11.22	11.25
Greece	1.29⅜	1.29	1.29	1.29⅜
Rumania	.61	.61	.61	.59⅝
Jugo-Sl	1.79	1.79	1.77	1.77¼
Czecho-Sl	2.97⅝	2.97⅛	2.97⅛	2.96⅝
Finland	2.52	2.52	2.52	2.51⅝
Canada	88.50	89.00	88.50	100.01
Argentina	23.30	23.80	22.50	33.20
Brazil	6.00	6.00	5.25	10.25
Hongkong	25.75	25.70	25.10	32.40
Shanghai	33.25	33.25	32.25	39.75
Japan	49.55	49.55	49.55	49.70
India	30.25	30.25	30.25	36.20
Chile	12.30	12.20	12.20	12.30
Bulgaria	.73	.73	.73	.73
Singapore	51.00	51.00	51.00	56.75
Hungary	17.54	17.54	17.54	17.54

BUSINESS SESSIONS TODAY

MEETINGS.

American Railway Assn. .... Congress and Stevens
American Telephone and Telegraph Co. .... La Salle
Continental Assurance Co. .... La Salle
P. C. Gartley, Inc. .... Congress
International Printing Ink Corp. .... Stevens
Committee on Motion Pictures .... Woman's City Club
Metropolitan Life Ins. Co. .... Stevens
Motor and Equipment Assn. .... Stevens
Musical Art Council .... Blackstone
Grain Elevator Superintendents .... Stevens
National Standard Parts Assn. .... Stevens
Pace, Gore & McLaren .... Palmer House
Philadelphia Quarts Co. .... Bismarck
Reciprocal Auto Insurance Operators .... La Salle
Salesmen's Conference Assn. ..Great Northern
Vacuum Oil Company .... Congress

LUNCHEONS.

Business Secretaries' Forum .... Sherman
Assn. of Commerce [Executive] .... La Salle
Assn. of Commerce [Illinois] ..Palmer House
Executive Club of Chicago ....Hotel Sherman
Realty Club of Chicago .... La Salle

EVENING EVENTS.

American Statistical Assn. ..Auditorium Hotel
Brotherhood of R. C. Lodge, No. 991 .... Atlantic Hotel

[Compiled by the convention bureau of the Chicago Association of Commerce, to which please send any additions or corrections.]

INSURANCE STOCKS

	Bid.	Ask.		Bid.	Ask.
Aetna Fire	33	35	Harmon F.	15	16
Aetna Life	28	30	Hartford F.	40	42
Am. All.	13	15	Home Ins.	21	22½
Am Ins N.J.	12½	13½	Mo Sta Li.	9½	10½
Am Surety	32	34	Natl Cas.	12	14
Balt Am.	8	9	Natl Fire.	40	42
Bost Ins.	320	350	Natl Lib.	5½	6½
Cont Assur	34	36	New Br F.	15	17
Contl Cas.	18¾	19¼	No River.	21	23
Firemen's	14	15	Peo Nat F.	3¼	4½
Franklin F.	16	18	Phoen Ins.	44	46
Glens Falls	39	41	Pro-Wash	34	36
Globe&R.	275	300	Spr'd F&M.	76	81
Gt Am Ins	16	18	StPF&M.	132	138
Halifax F.	12	13	Sun Life.	550	650
Hanover F.	18	20	Travelers.	510	530

REOPEN MINE.

SPRINGFIELD, Ill.—After a two months' shutdown, the Woodside mine of the Peabody Coal company will reopen, giving work, probably throughout the winter, to 225 miners.

NEW YORK BOND TRANSACTIONS

Thursday, Oct. 15, 1931.

Total sales, par value .... $16,000,000 — Total sales 1931 to date .. $2,332,500,000
Year ago .... 10,500,000 — Total sales 1930 to date .. 2,210,500,000

UNITED STATES GOVERNMENT WAR LOANS.

Sales in thous.	Issue—	High.	Low.	Last.	Net chge.	Closing— Bid.	Asked.	Yield.	Oct. 15, 1930
76	Liberty 3½s, 1932-'47	100.00	99.28	99.28	—.2	99.27	99.29	3.51	101.6
89	Liberty 1st c 4¼s, 1932-'47	100.12	100.00	100.10	....	100.2	100.12	3.66	102.12
788	Liberty 4th 4¼s, 1933-'38	100.24	100.6	100.13	—.9	100.11	100.14	4.03	103.13
89	U S Treasury 4¼s, 1947-'52	104.00	104.28	103.8	—.28	102.30	103.8	3.97	112.25
143	U S Treasury 4s, 1944-'54	101.24	101.00	101.00	—1.00	100.16	101.00	3.90	......
47	U S Treasury 3¾s, 1946-'56	100.16	99.24	99.24	—.22	99.10	99.24	3.79	106.18
33	U S Treasury 3⅜s, 1943-'47	98.18	98.00	98.00	—.24	98.3	98.8	3.53	102.11
20	U S Treasury 3⅜s, 1940-'43	98.20	98.8	98.8	—.14	97.31	98.4	3.58	......
57	U S Treasury 3⅜s, 1941-'43	98.25	97.70	97.20	—.28	97.28	98.00	3.59	......
762	U S Treasury 3¼s, 1946-'49	95.24	94.24	94.25	—1.00	94.24	94.26	3.53	......
792	U S Treasury 3s, 1951-'55	95.13	94.15	94.16	—1.1	94.17	94.24	3.38	......

Note—Fractions on United States government bonds, including net changes, are quoted in thirty-seconds of 1 per cent.

GOVERNMENT SHORT TERM OBLIGATIONS.
[Quoted by C. F. Childs & Co.]

UNITED STATES TREASURY CERTIFICATES.

Issue and maturity—	Bid.	Asked.	Yield.
T D & T D 2, 1⅛%, Dec. 15, 1931	99 29-32	100	1.86
[c] Notes, 3½%, called Dec. 15, 1931	100 3-32	100 7-32	2.35
T M 2, March 15, 1932	99 26-32	99 30-32	2.15
T S, 1⅛%, Sept. 15, 1932	98 24-32	99	2.24

UNITED STATES TREASURY BILLS [Discount Bills].

	Bid.	Asked.
Due Oct. 26 to Nov. 30	2⅛%	1⅞%
Due Dec. 30 to Jan. 13	2⅛%	2%

DOMESTIC.

No. thous.		High.	Low.	Close.
4	AllegCorp cv 5s '44	44½	44½	44½
52	do cv 5s '49	40	39	39⅜
15	do cv 5s '50	38	35	36
1	AmBeetSugar 6s '35	25	25	25
5	Am Chain deb 6s '33	94	94	94
104	Am&FgnPw 5s 2030	56	54½	55
3	AmIGCh cv 5½s'49	75	74	75
1	Am Nat Gas 6½s '42	13	13	13
28	AmerSm&Ref 5s '47	99⅛	99	99
6	Amer Sugar 6s '37	102⅝	102½	102½
117	Amer T&T 5½s '43	106	105⅝	105⅝
79	do sf 5s '60	102	101½	101⅝
118	do col 5s '46	105¼	104	104⅛
187	do deb 5s '65	101⅝	101	101⅛
13	do cv 4½s '39	114	112⅝	112⅝
5	do col 4s '36	99⅝	99⅝	99⅝
2	Am Type Fds 6s '40	100	100	100
8	AmWWks&El 5s '34	96⅛	96	96
9	do 6s '75	86⅜	85	85¼
24	Arm&Co r est4½s'39	72½	70⅛	70⅛
69	do Del 5½s '43	59	58⅛	58⅝
109	AT&SF gen 4s '95	92	90	91
4	do adj 4s stpd '95	89	87⅞	88
91	do cvt 4½s '48	103¼	102	102
1	Atl&ChAL 5s '44	96⅝	96⅝	96⅝
47	AtlCoastL1st cons'52	90	89½	89½
11	doL&N col tr 4s '52	72½	70½	70½
6	AtlGulf&WI col 5s'59	43⅛	43⅛	43⅛
8	Atl Ref deb 5s '37	97½	96	97
6	B & O ref 6s C '95	95	94	94
15	do 1st gold 5s '48	100⅝	100	100⅛
26	do ref 5s '95	80⅛	79	80
16	do deb 5s D 2000	80½	80	80½
46	do 4½s '33	94	92½	94
31	do cv 4½s '60	72	69⅝	71⅝
30	do gold 4s '48	90¼	89⅛	90¼
7	dotsPLE&WV div'41	85	83	83
9	BellTelPa 5s B '48	105⅛	105¼	105⅛
2	do 5s C '60	106⅛	106⅛	106⅛
9	BeneficialIndLo 6s'46	84	81½	81½
3	BethlehSt rfg 5s'42	100	99	100
7	do p m 5s '36	99¼	99¼	99¼
20	Bos&Me1st 4½s '61	76	74	75
19	Botany 6½s '34	26	21¼	24⅛
26	Bklyn Edi 5s '49	106⅛	105	105
155	BklynManTr 6s '68	91	90⅛	90⅛
1	BklnUnElev1st 5s'50	82½	82½	82½
1	BklnUnGas 5s '45	106⅛	106⅛	106⅛
66	do deb 5s '50	100	99	99
2	BuffaloR&P 4½s '57	52½	52	52
1	BushTermBldg 5s '60	90	90	90
1	Cal G & E 5s '37	102¼	102¼	102¼
1	Cal Pack Co 5s '40	83	83	83
2	Cal Pet 5s '39	80	80	80
2	Can Southern 5s '62	95	95	95
11	Can Nat 5s July '69	87⅝	87⅛	87⅛
29	do 5s Oct '69	88⅛	87	88⅛
1	do 5s Feb '70	88⅛	88⅛	88⅛
24	do 4½s '55	85	82⅝	82⅝
6	do 4½s '54	84	83⅛	83⅛
34	do 4½s '56	82⅛	81⅛	81⅛
9	do 4½s '57	83	83	83
15	do 4½s '68	83	81⅝	82⅛
35	Can Nor Ry 7s '40	100⅝	100	100⅝
5	do 6½s '46	103	102¼	103
26	Can Pac deb 4s perp	61	59⅛	60
29	do col tr 4½s '46	71⅞	69⅝	71⅞
3	do col tr 4½s '60	74½	74½	74½
1	do 5s '44	90	90	90
5	do col tr 5s '54	79¼	79	79
5	CaroC&O 5s '38	102¼	102	102
2	CentDistTel 5s '43	103	103	103
12	CentIllE & G 5s '51	87	86	86
6	CentPac gtd 4s '49	88	86	86
11	do gtd 5s '60	92	91¼	91¼
2	Central St 8s '41	95	95	95
47	ChesapeCorp 5s '47	83	81	81
1	Chesap&O con5s '39	103¼	103¼	103¼
52	do gen 4½s '92	96	94⅝	94⅝
12	do ref&im 4½s B '95	88	88	88
6	do C Riv 4s '45	95	95	95
1	Chi&Alton 3s '49	55	55	55
2	CB&Q gen 4s '58	92¼	92¼	92¼
65	do 1st & rfg 5s '71	100⅝	100	100
33	Chi&EIll gen 5s '51	23	21	22¼
76	ChiGtWest 4s '59	54	52½	52½
1	ChiLS&E 4½s '69	99⅝	99⅝	99⅝
20	ChiM&StP gen4sA '89	64	63	63
124	ChiMStP&P 5s A '75	39½	36⅛	37
146	do adj 5s 2000	12⅛	11	11
1	Chi&NW 6½s '36	99	99	99
62	do cv 4¾s A '49	50	49	49
2	do 4½s C 2037	52	52	52
102	ChiRI&P rfg 4s '34	80	77½	79
4	do cv 4½s '60	57	56	57
2	C T H & S E 5s '60	48	47	48
1	ChiUnSta 5s '44	100⅛	100⅛	100⅛
11	do 4½s A '63	98⅛	98⅛	98⅛
2	Chi&WInd 4s '52	75	75	75
3	ChileCop deb 5s '47	62	62	62
30	CincinG&Elst 4s '68	92½	92	92½
5	CinH&D2d 4½s '37	95½	95½	95½
5	CCC&StL r&i 5sD'63	88	87	87
5	do 4½s E '77	80	80	80
1	CleveUnTer 5½s '72	106	106	106
64	do 4½s '77	94½	92½	92½
38	ColonOil cv 6s '38	29⅜	25	29
47	Colo&S geM14½sA'80	58½	57	58½
20	ColuG&E 5s '52 May	90⅝	89	89
18	do 5s '61	88	86½	86⅝
1	ComCredit 6s '34	93¼	93¼	93¼
31	ComInvTr cv5½s '49	92	91	92
19	ConGasNY 5s '36	106⅝	105½	105⅝
64	do deb 4½s '51	98	96⅝	97
18	ConsumPw 5s '52	103⅝	103	103⅛
4	Cont Corp 6s '46	51⅜	50	51⅜
1	CrownWPaist 6s '51	79⅝	79⅝	79⅝
8	CrownZellSs '40 ww	57	56	56⅞
4	CubaRR 6s '36	56½	56½	56½
2	do 1st 5s '52	42⅛	41	41
2	CubanDom8 7½s '44	7	7	7
1	do 7½s w w	7	7	7
1	CumberldT&T 5s'37	103	103	103
1	CuyamelFrt1st6s '40	101	101	101
5	Dela&Hud 5½s '37	101½	100	101⅛
26	do rfg 4s '43	90⅛	89⅝	89⅝
13	DelaP&L 1st4½s '71	97	96	97
4	Den&RGlst con4s'36	72	72	72
4	Den&RG W 6s '55	31	31	31
5	do ref&imp5s B '78	35½	35½	35½
3	DetroitEdison 5s '33	101⅝	101⅛	101⅝
10	do gen&ref5s B '55	102	102	102
8	do gen&ref5s C '62	104¼	104	104
51	do gen&ref 4½s '61	98⅞	97⅝	97⅝
5	DetroitUnRy 4½s '32	97½	97½	97½
13	DodgeBros 6s '40	85	83⅝	83⅝
2	Dold Pack 1st 6s '42	53	53	53
76	Duques Lt 4½s '67	101⅝	100⅞	100⅞
21	Erie ref 5s '67	53⅛	50	51
107	do ref&imp 5s '75	53⅛	51	51⅛
58	do gen lien 4s '96	56	55	55
3	do con 4s A '53	55	55	55
8	do Penn col 4s '51	100	100	100
12	FederalL&Tr 6s '42	89⅛	89	89
2	do 5s '42	88	88	88
10	do 5s '42 stpd	90⅛	90⅛	90⅛
75	FtW&DC 6½s '61	105	104	104
1	Gen Bak deb 5½s '40	93⅛	93⅛	93⅛
8	Gen Cable 1st5½s'47	54	53	53
62	GenMotAccept6s '37	100⅝	100⅝	100⅝
3	Gen Pet 5s '40	101⅛	101⅛	101⅛
79	GenTheaEq cv d6s'40	15	12⅛	14
4	GoodrichRub 6½s '47	77⅝	75⅛	77⅝
35	do deb 6s '45	49	48⅛	49
2	GoodyrT1st col5s'57	81	79	81
3	GrandTkRy 7s '40	100⅝	100	100⅝
18	do 6s '36	97	96	96
6	Great North 7s '36	101⅝	100⅝	101⅝
10	do 5½s '52	92	90	91
20	do 4½s '76 D	77	76	77
3	do 4½s '77 E	77	73⅛	74
3	Gulf&ShipIsl 5s '52	98	98	98
8	Gulf St Stl 5½s '42	36⅛	36⅛	36⅛
2	HockV1st con4½s'99	90½	90½	90½
2	H O T 5½s s A '40	81	81	81
7	Hud Coal 5s '62	47½	44	44
29	Hud&M r 5s s A '57	92	89	89
28	do adj inc 5s '57	58⅛	57⅝	57⅝
28	Humble Oil 5½s '32	100⅝	100⅝	100⅝
7	do 5s 1937	100⅝	100	100⅛
89	IllBellTel rfg 5s '56	104⅛	103⅝	103⅝
18	do gold 4⅞s 1966	53	49⅛	53
5	do 4s 1953	55	54	55
6	do 1st 3½s 1951	81	81	81
7	ICCSLNO 4½s C '63	49⅛	49⅛	49⅛
20	Ill Stl deb 4½s '40	100	100	100
1	Ind Limest 6s '41	20	20	20
7	Inld Stl 4½s A '78	88⅛	88	88
7	do 4½s B 1981	88⅛	88	88
83	Int R Tran 7s '32	72	70	71¼
5	do 6s 1932	33	33	33
29	do ref 5s 1966	53⅛	51⅛	53⅛
15	do ref 5s '66 stpd	53⅛	51⅛	53
10	Int Cement 5s '48	68⅛	68	68⅛
8	Int&GNo 1st 6s '51	57	56½	56½
3	do 5s C 1956	51	51	51
22	Int Hydro El 6s '44	56¼	52½	54½
18	Int Match 5s '47	61½	60	60½
29	do cv deb 5s 1941	63	61	62
2	Int Mer M sf 6s '41	56⅛	56	56
17	Int Paper 5s A '47	63	62	62
17	do ref 6s 1955	40½	40	40
5	IntRysCA 1st 5s '72	45	45	45
83	IT&Tel deb 5s '55	53½	51	51
59	do cv 4½s 1939	57⅛	55⅝	56⅝
17	do deb 4½s 1952	50	49	49
3	KCFS&M 4s '36	75	74⅝	74⅝
9	KCP&L 4½s s B '57	100⅝	100⅛	100⅛
29	do 4½s ser C '61	101	99⅝	99⅝
4	K C So 1st 3s '50	66⅝	66½	66½
4	do 5s 1950	72⅛	72	72⅛
24	K C Term 1st 4s '60	85⅛	84⅛	84⅛
3	Kas G & E 4½s '80	90	90	90
2	Keith B F 6s '46	50	50	50
3	Kings Co Elev 4s '49	75	75	75
1	Kresge Found 6s '36	96⅛	96⅛	96⅛
3	Lack Stl 5s '50	97	97	97
26	LacGStL 1st 5s '34	98⅛	97	97
6	do 5½s ser C '53	89⅝	89	89
2	LS&MS gen 3½s '97	74	74	74
5	Lautaro Nitr 6s '54	11	11	11
5	LehValPa c 4s 2003	62½	61⅝	62
8	Lig & Myers 7s '44	120	120	120
18	do 5s 1951	101⅝	101⅛	101⅝
18	Loew's Inc 6s '41	88	87⅞	87⅞
11	Lorillard 5½s '37	94	93⅛	93⅛
13	do 5s 1951	89	88⅝	88⅝
6	La&Ark 5s s A '69	42	39½	41
9	L G & E rfg 5s '52	104⅛	103⅝	103⅝
5	L & N 5½s A 2003	99⅛	99⅛	99⅛
33	do 5s 1941 rcts	98	97⅝	97⅝
3	do unif 4s 1940	90⅝	90⅛	90⅛
33	McKes & R 5½s '50	63	61	63
2	Man Sugar 7½s '42	20	20	20
7	Manh Ry con 4s '90	39⅛	38	39
1	do 2d 4s 2013	36	36	36
5	Mkt St Ry 7s '40	88⅞	88⅞	88⅞
2	Mead 6s A '45 ww	57	57	57
2	Metro Eden 5s '53	100	100	100
4	do 4½s ser D 1968	94¼	93⅝	93⅝
52	Midvale Stl 5s '36	99⅛	98⅝	98⅝
8	M E R & L 5s '61	99	98⅛	98⅛
13	do 5s 1971	97⅜	97⅛	97⅛
27	MSP&SSM 5s '38	35	34⅛	34⅛
1	do 4s 1938	53	53	53
1	MK&T pr 5s A '62	82	82	82
4	do 1st 4s 1990	75⅛	74	75⅛
5	Mo Pac 1st r 5s '65	64⅛	64	64
53	do 1st&r 5s s F '77	64⅛	63	63⅛
1	do 1st&r 5s s G '78	63⅛	63⅛	63⅛
15	do 1st&r 5s s H '80	63⅛	62⅛	62⅛
135	do 1st&r 5s s I '81	64⅛	61⅛	61⅛
55	do cv 5½s A '49	52	50	50
169	do gen 4s 1975	45	41⅛	44
12	Mont Pw 5s s A '43	99⅝	99	99
5	M&Co 1st 4½s '39	72	70	70
5	Mor&E 4½s s B '55	93⅛	93⅛	93⅛
1	Namm&Son 6s '43	90	90	90
1	Nassau Elec 4s '51	44⅛	44⅛	44⅛
92	Nat Dy Pr 5½s '48	94⅛	93	93
54	Nat Stl 5s '56	77	74	75
5	Newberry 5½s '40	85	84⅛	85
5	N E T & T 5s '52	105⅛	105⅛	105⅛
4	NJP&L 1st 4½s '60	96	96	96
11	NOPubSer 5s A '52	80	79	79
13	do 5s B 1955	77⅛	76	76⅛

No. thous.		High.	Low.	Close.
1	N Or Term 4s '53	75	75	75
9	N O T & M 5½s '54	43	42	42½
9	NYC&HR deb 6s '35	100⅛	100⅛	100⅛
105	do 5s 2013	91½	90	90
15	do r&imp 4½s 2013	81⅝	80	81
122	do r&i 4½s 2013 n	82	80⅛	81
11	do deb 4s 1934	96⅛	96⅛	96⅛
21	do rfg 3½s 1997	76	74	74
12	do L S c tr 3½s '98	73	73	73
17	NYCSL 6s notes '32	74	68	74
26	do 5½s A 1974	57	55⅛	57
30	do ref 4½s C '78	46	42	43
1	do 1st 4s 1937	88	88	88
7	NYConnRys 5s '31	95½	95	95
1	N Y Dock Co 5s '38	45	45	45
9	N Y Edsn 6½s '41	110⅛	110⅛	110⅛
13	do 1st ref 5s '44	105⅛	105	105⅛
3	NYGELHP c 5s '48	105⅛	103	103
7	NYH&H cv 6s '48	103	102⅛	103
6	do 4½s 1967	77	77	77
7	NYO&W 1st r 4s '92	51	50	51
2	N Y Rys Inc 6s '65	1⅛	1⅛	1⅛
2	do 6s A 1965	40	40	40
3	N Y Stm Cor 6s '47	106	105	105
1	do 5s 1951	102	102	102
19	NYTel gen 4½s '39	100⅝	100	100
13	NYW&Bost 4½s '46	62½	62½	62½
1	Niag Falls P 6s '32	100⅛	100⅛	100⅛
4	do 5s 1932	100	100	100
20	N S C Md 5½s '50	76	75	75
12	Norf & W c 4s '96	94	90	90
11	No Amer 5s '61	88⅝	86⅛	88⅛
7	N Am Cem 6½s '40	28⅛	28	28
13	NA Ed tl 5s s A '57	92½	92	92
13	do deb 5½s s B '63	95⅝	95¼	95⅝
16	do deb 5s ser C '69	91	90⅛	90⅛
1	No O T & L 6s '47	100⅛	100⅛	100⅛
29	No Pac 6s 2047	95	92⅝	93⅛
1	do 5s C 2047	77	77	77
8	do pr ln 4s 1997	82⅛	82⅛	82⅛
2	do gen 3s 2047	59	58⅛	58⅛
11	No St Pw 6s '41	105	104⅛	104⅛
11	do 5s 1941	101	99⅛	101
2	N W Tel 4½s '34	100⅛	100⅛	100⅛
2	Ohio P Ser 7s '47	103	102	103
1	Old Ben Coal 6s '44	28	28	28
1	O R & N c 4s '46	91½	91½	91½
20	Ore S L 5s gtd '46	102	101	101
25	OWRR&Nav 4s '61	86⅛	85	85¼
24	Pac G & E 5s '42	102⅛	101½	101½
8	Pac T & T 5s '37	103½	103½	103½
2	do 5s 1952	103	102⅛	102⅛
4	PanAP&TCal 6s '40	20	20	20
5	do 6s ctf	13⅛	13⅛	13⅛
4	Par Bdwy 5½s '51	96	93	93
2	Par Fam Las 6s '47	70	70	70
8	Par Publix 5½s '50	65	64⅛	64⅛
3	Pathe Exch 7s '37	77	76	76
19	P & Dix Ce 6s '41	40⅛	40	40
70	PP & L 1st 4½s '81	92⅛	91⅛	91⅛
5	Penn R R 6¼s '36	104	104	104
28	do 5s 1964	100	99⅛	100
8	do gen 5s 1968	100⅛	99⅛	100
8	do 4⅜s 1963	84⅛	83⅛	83⅛
4	do con 4½s 1960	100	97	97
29	do gen 4½s 1965	89	87⅛	87⅛
21	do deb 4½s 1970	80⅛	79⅛	80
26	do gen 4½s s D '81	84⅛	82⅛	82⅛
1	PGL&CChi 6s '43	112	112	112
2	Peo & E 1st 4s '40	58	58	58
20	Pere Marq ref 5s '56	60	59⅛	59⅛
47	do 4s 1956	49½	48	49½
26	do 1st 4½s s C '80	50	50	50
30	Phil Co 5s '67	94⅛	94⅛	94⅛
36	PhilE 1st&r 4½s '67	101⅛	100	100
81	do 1st & r 4s '71	93⅛	91	91⅛
8	Phil&RC&I cv 6s '49	45⅛	45	45
1	Phil Ry 4s 1937	19⅛	19⅛	19⅛
29	Phillips Pet 5¼s '39	54⅛	53⅛	53⅛
1	Pillsbury Fl 6s '43	101	101	101
15	PCC&StL 5s A '70	99	98	99
20	do 5s B '75	99⅛	98⅛	98⅛
2	do 4½s J '64	99⅛	99⅛	99⅛
2	P&WV 1st 4½s C '60	53	53	53
37	P G El 1st ref4½s'60	70	69	69
1	P Ric A Tob 6s '42	40	40	40
14	Postal Tel 5s '53	41½	39½	41
15	P Svc E&G 4½s '67	100⅛	99⅛	99⅛
31	do 4½s '70	101	99⅛	99⅛
51	do 1st 4s '71	92½	91⅛	91⅛
9	Pure Oil 5½s '37	76	76	76
6	do 5½s '40	74⅛	74⅛	74⅛
3	Pur Bakeries 5s '48	86	86	86
1	Rem Arms 6s '37	78	78	78
2	Rem-R 5½s '47 ww	51	51	51
3	Rev C&B 6s A '48	75	75	75
13	Richfield Oil 6s '44	13⅛	13	13
1	RI Ark&L 4½s '34	73	73	73
24	Roch Gas 5½s '48	101	100⅛	101
1	St Joe Ld 5½s '41	89	89	89
2	StJ RLH&R 1st 5s'37	94⅛	94⅛	94⅛
11	StLIM&S 4s R&G '33	85	85	85
43	StL&SF PL 4s A '50	47	45	46
3	do 5s B '50	55	55	55
164	do 4½s '78	30	28	29
18	StL SW ter 1st 4s'89	59⅛	58	59⅛
2	St P & Dul 4s '68	93⅛	93⅛	93⅛
1	StPM&M con 4½s'33	96⅛	96⅛	96⅛
1	San A&AP 1st 4s '43	80	80	80
2	San Ant P S 6s '52	100	100	100
12	Schulco Inc 6½s '46	49	48⅛	49
7	Sea All Fla 6sA'35 ct	2⅛	2	2½
5	Shell Pipe L 5s '52	83⅛	83⅛	83⅛
38	Shell Un Oil 5s '47	65⅛	65⅛	65⅛
119	do deb 5s '49 ww	63⅛	63	63⅛
11	Silesian Am 7s '41	34	30	30
12	Sinclair Oil 7s '37	82	81	81
7	do 6½s '38	83	82	83
32	do crude 5½s '38	98	96⅛	97
9	do Pipe Line 5s '42	95½	95	95½
5	Smith A O 6½s '33	101⅛	101	101
8	So Bell T&T 5s '41	102	101	101
24	South Pac 4½s '68	76⅛	76	76
10	do 4½s '69 ww	76⅛	76	76½
123	do 4½s '81	78	75	76
2	dp col tr 4s '49	72	72	72
10	do rfg 4s '55	84⅛	84⅛	84⅛
3	do Ore L 4½s '77	89⅛	88⅛	88⅛
35	South Ry 6½s '56	74⅛	71	74
1	do 6s '56	72½	72½	72½
6	do con 5s '94	93	92	92
8	do gen 4s '56	55	52	55
5	S W Bell Tel 5s '54	104⅛	104⅛	104⅛
1	Spokane Int 5s '55	33	33	33
49	Std Oil N J 5s '46	101⅝	101⅛	101⅝
5	do NY deb 4½s '51	93⅛	92⅛	93⅛
5	Tenn Cent 6s '47	46	46	46
26	Tenn El Pw 6s '47	103¼	102	102¼
39	Texas Corp 5s '44	84	83⅛	83⅛
5	Tex&P gen 5s B '77	71	70	70
9	do gen&ref 5s D '80	70	68	68
23	Third Av rfg 4s '60	46	45	45
36	do adj 5s '60	27⅛	25	27⅛
4	Tr Traer C cv6½s'43	32	32	32
29	Un Pac 1st 4s '47	94⅛	93⅛	94
16	do rfg 4s 2008	84	84	84
4	do 4s '68	84⅛	84⅛	84⅛
12	Un Biscuit 6s '42	100⅛	98⅛	98⅛
25	Un Drug Del 5s '53	94⅛	93	93⅛
5	Un Rys St L 4s '34	48	48	48
22	U S Rubber 5s '47	52⅛	51⅛	52⅛
12	Utah Pw&Lt 5s '44	97	96	97
11	Util Pw&Lt 5½s '47	52	51	52
37	do deb 5s '59 ww	49½	48⅛	49
8	Van Corp Am 5s '41	67	66⅛	66⅛
1	Vert Sug 7s '42	32	32	32
12	Virginia Ry 5s '62	96	96	96
36	Va Ry & Pw 5s '34	100	99⅛	100
2	Wabash 1st 5s '39	93	92	92
18	do 5s B '76	32	31	31
39	do 5s D '80	30⅛	30⅛	30⅛
41	do 4½s C '78	27½	26	26
1	Walworth 6s '45	31	31	31
5	War Co cv deb6s'41	61	60	61
19	W Br Pier cv deb6s'39	42	40⅛	40⅛
3	Westchest Lt 5s '50	103	103	103
16	W Pa Pw 5s A '46	104⅛	104	104⅛
3	do 5s E '63	104⅛	104⅛	104⅛
9	do 5s G '56	104	103⅛	104
29	West Elect 5s '44	102	101	101
22	West Maryld 4s '52	58	57	57
3	do 5½s '77	60⅛	60	60⅛
3	West NY&P 1st5s'37	98	97⅛	98
14	West Union 6½s '36	107	105	105
12	do col 5s '38	100⅛	99⅛	99⅛
9	do gold 5s '51	97⅛	97	97
32	do gold 5s '60	97⅛	95	95
1	do real est 4½s '50	93	93	93
9	Wh Stl 1st ref4½s'53	52⅛	52	52
2	Wh E Oil 5½s'37ww	102	102	102
1	Wh S Mch sf 6s '40	7⅛	7⅛	7⅛
1	Willys-Ovld 6½s '33	94	94	94
8	Wil&Co 1st 6s '41	83⅛	83⅛	83⅛
5	Wis Cent gen 4s '49	40	37⅛	40
17	Ygstn S&T 5s A '78	84	83	84
14	do 5s B '70	84	83⅛	83⅛

No. thous.		High.	Low.	Close.
15	Berlin El 6½s '51	33	32⅛	33
9	do 6½s '59	33	32⅛	33
15	do 6s '55	30⅛	29	29
10	Ber El Rys 6½s '56	34⅛	33⅛	33½
13	Bogota 8s '45	35	35	35
5	Bolivia Rep 8s '47	11	11	11
1	do 7s '58	8⅛	8⅛	8⅛
45	Bord City 6s '34	99⅛	98⅛	99
10	Brazil 8s '41	27	26	26
6	do 6½s 1926-'57	23	21	21
35	do 6½s 1927-'57	20¼	19¼	19¼
6	do Cent Ry 7s '52	17	17	17
2	Bremen 7s '35	36	36	36
5	Brisbane 5s '57	30	30	30
16	do 5s '58	30⅛	27½	27½
8	do 6s '50	34	32⅛	34
9	Budapest 6s '62	29⅛	29	29
17	Bu Aires 6½s B '55	38	37	37
29	Bu Aires Pr 6s '61	20⅛	20	20
27	do 6½s '61	21	19⅛	19⅛
4	Bulgaria 7s '67	30	29	29
1	do sf 7½s '68	35⅛	35⅛	35⅛
4	Caldas 7½s '46	27⅛	27	27
40	Canada 5s '52	93	91	91
33	do 4½s '36	93⅛	92	92⅛
33	do 4s '60	80⅛	79⅛	80
6	Cauca Val 7½s '46	26½	26⅛	26¼
2	Chile 7s '42	24	24	24
19	do sf 6s '60	17	16⅛	16⅛
12	do sf 6s Jan '61	15⅛	15	15⅛
1	do sf 6s Feb '61	16⅛	16⅛	16⅛
14	do sf 6s Sept '61	17	16⅛	17
31	do sf 6s May '63	15⅛	14⅛	14⅛
11	Chile Mt Bk 6⅞s '61	31⅛	30⅛	31
5	do 6½s '57	22⅛	22	22
2	do 6s '61	17	17	17
9	do 6s '62	18⅛	18	18⅛
12	Ch C Mun 7s A '60	17	16⅛	17
4	Chin 5s Hu K '51	11	11	11
10	Colum Rep 6s Jan'61	28	27	28
23	do 6s Oct 1928-'61	27⅛	26⅛	26⅛
18	Col Ag M B sf 6s '48	40	35⅛	35⅛
4	Colom Mt Bk 7s '46	30⅛	29⅛	30
5	Copenhagen 5s '52	68	66	66
3	Cordoba City 7s '57	19	18	18
2	do 7s '37	39	39	39
4	Costa Rica 7s '51	40⅛	40⅛	40⅛
2	Cuba 5½s '53	75	75	75
2	do ext 5s 1904-'44	83	82	83
3	do 5s 1914-'49	90	90	90
18	do Pub Wks 5½s '45	40	39⅛	39⅛
2	Cundinam sf 6½s '59	25⅛	25⅛	25⅛
8	Czecho-Sl Rep 8s'57	104	102⅛	104
5	do 8s B '52	103	102	102
15	Denmark 6s '42	85	82⅛	82⅛
44	do 5½s '55	77	74	75
15	do 4½s '62	66	64	64
25	Deutsche B 6s '32 ct	79	78	78
6	Domin Rep 5½s '42	78	69	70
3	do 5½s 2d ser '40	46	46	46
7	Duke Pr Pw 6s '66	84⅛	84⅛	84⅛
6	Du East Ind 6s '47	91⅛	91⅛	91⅛
2	do 6s '62	92½	92½	92½
2	do 5½s '53 March	89⅛	89⅛	89⅛
1	do 5½s '53	88⅛	88⅛	88⅛
8	El Pw Ger 6½s'50	36	36	36
5	do 6½s '53	36⅛	36⅛	36⅛
1	Estonia 7s '67	40	40	40
16	Fiatt s f db 7s '46	72⅛	72⅛	72⅛
5	Finland 6s '45	52½	52½	52½
1	do ext 6½s '56	51	51	51
5	do 5½s '58	43⅛	43⅛	43⅛
10	Frankfort 6½s '53	25	25	25
42	French R 7½s '41	111¼	110	111
16	do 7s '49	110⅛	109⅛	110⅛
16	Gelsenkirch M 6s '34	43	43	43
3	Ger C Agr B 7s '50	39	39	39
34	do 6s '60 July	36	34⅛	34⅛
35	do 6s '60 Oct	35⅛	35⅛	35⅛
21	do 6s '35	38⅛	36	36
27	GermCALn sf6½s'58	31⅛	26⅛	29
40	Ger Ext L 7s '49	59⅛	58⅛	59
118	do Int 5½s '65	33	31⅛	32⅛
3	Ger Gen El 6s '48	33⅛	32⅛	32⅛
11	Gd H Ir&Stl 7s '45	46⅛	46⅛	46⅛
21	GtCElPwJap 7s '44	76⅛	75	75
22	do 6½s '50	65⅛	65	65
1	Greek Govt 7s '64	64	64	64
1	do 6s '68	56⅛	56⅛	56⅛
5	Hamb Sta 6s '46	31⅛	31⅛	31⅛
3	Harp M 6s'49 w w	42	42	42
5	Helsingfors 6½s '60	45	45	45
4	Hungary 7½s '44	44⅛	39⅛	44⅛
4	Hung Mun 7½s '45	28	27⅛	28
1	Ital Cr C 7sA '37	80	80	80
24	do 7s B '47	75	75	75
83	Ital P Ut 7s '52	70	66⅛	70
99	Italy 7s '51	86	83⅛	85⅛
808	Jap Govt 6½s '54	98⅛	97⅛	98⅛
163	do 5½s '65	87	85⅛	86
11	Jugo-Sl Mtg B 7s'57	54⅛	53	54⅛
2	Karstadt R 6s '43	21	21	21
64	Krue & T 5s '59	50	49	50
38	Leipzig 7s '47	32	29	29
5	LomE 1stM7s'52 w w	64⅛	64⅛	64⅛
7	do 7s '52 ex war	64	64	64
28	Lyons Cy 6s '34	99⅛	98⅛	99
20	Marseilles 6s '34	99⅛	98	99⅛
12	Medellin 6½s '54	25⅛	25⅛	25⅛
7	MeridionaleEl 7s '57	82	82	82
13	Met WS&D 5½s '50	29⅛	29⅛	29⅛
2	Mexico 5s '45 asst	4	4	4
2	do 4s 1904-'54 asst	3	3	3
2	do 4s '10 asst	4	2⅛	2⅛
40	Milan 6½s '52	66	63⅛	65⅛
15	Min Ger s f 6½s'58	14	14	14
20	Mont M 7s'37 w w	80	80	80
54	do 7s '37 ex w	79⅛	73⅛	73⅛
4	Montevideo 7s '52	22	21⅛	21⅛
1	Netherlands 6s '72	101⅛	101⅛	101⅛
53	N So Wales 5s '57	41	40⅛	40⅛
27	do 5s '58	40	39	39⅛
6	Nord Lloyd 6s '47	33⅛	32	32
3	Nord Ry 6½s '50	99⅛	98⅛	99
6	Norw Kgdm 6s '43	89	88	89
14	do 6s '44	87⅛	85	85
25	do 6s '52	85	84⅛	84⅛
4	do 5½s '65	82⅛	82⅛	82⅛
2	do 5s '63	79⅛	79⅛	79⅛
53	NorwHyE 5½s '57	65	64	64
5	Nuremberg 6s '52	23	22	22
41	OrientalDL 6s '53	74	73	73
18	do db 5½s '58	70	69	69
1	Oslo 6s '55	70	70	70
1	Panama R 5s '63	57	57	57
14	ParisL&M 7s '58	99⅛	97⅛	98⅛
23	do 6s '58	95⅛	94⅛	95⅛
4	ParisOrlRy 5½s '68	93⅛	93⅛	93⅛
13	Peru 6s '60	8⅛	7⅛	7⅛
4	do s f 6s 2d '61	8⅛	8	8⅛
2	Pirelli 7s '52	89	89	89
16	Poland 8s '50	58⅛	57	58⅛
25	do 7s '47	52	50	52
4	do 6s '40	56	55	55
6	Por All Cy 8s '61	16⅛	16	16⅛
3	do 7½s '66	14	14	14
7	Prague Gr 7½s '52	100⅛	99⅛	100⅛
11	PrussiaFS 6½s '51	29	26⅛	29
8	do 6s '52	28	26⅛	26⅛
12	QueenslandSta 7s '41	61⅛	60⅛	61⅛
16	do 6s '47	43⅛	41⅛	43⅛
19	Rh Union 7s '46	37⅛	35	37⅛
12	Rh Westp E P 6s'52	40	39⅛	39⅛
34	do 6s '53	41	38	38⅛
17	do 6s '55	39⅛	38	38
22	Rio Gr do Sul 7s'66	16⅛	15	15
4	do 7s '67	16	15	15
3	do s f 6s '68	12	12	12
13	Rio de Jan 8s '46	16	15⅛	15⅛
31	do 6½s '53	12⅛	12	12
24	Rome 6½s '52	69	65	68⅛
4	Rotterdam 6s '64	93⅛	92⅛	92⅛
1	Rumania 7s '59	57⅛	57⅛	57⅛
9	Roy Du 4s'45 w w	75⅛	75⅛	75⅛
26	Santa Fe Arg 7s'42	44	41⅛	41⅛
3	Saarbruecken 6s '53	60	58	58
3	Sao Pau Cy 6½s'57	10⅛	10⅛	10⅛
6	Sao Pau Sta 8s '50	23⅛	21⅛	23⅛
25	do 7s '40	51	48	48
2	do 7s '56	18⅛	18⅛	18⅛
1	do 7s '68	13⅛	13⅛	13⅛
16	Sax P W 7s '45	35⅛	35	35⅛
13	do gen&rfg 6½s'51	30	28⅛	30
1	SaxStaMI sf 7s '45	43⅛	43⅛	43⅛
1	do s f 6½s '46	39	39	39
123	Seine Fr 7s '42	104⅛	104⅛	104⅛
16	Serbs C & S 8s '62	46⅛	46⅛	46⅛
8	do 7s B '62	48	46	46
12	ShinyetsuEP 6½s '52	57⅛	57⅛	57⅛
1	Siem & Hal 7s '35	68	68	68
7	do 6½s '51	67⅛	66⅛	66⅛
2	Silesian Pr 7s '58	38⅛	36	38⅛
2	Sil Land B 1st6s'47	30	30	30
77	Soissons Cy 6s '36	99	96⅛	97⅛
12	Swed Kgdm 5s '54	92⅛	92	92⅛
30	Swiss G 5½s '46	102	101½	101½
1	Sydney 5½s '55	32⅛	32⅛	32⅛
25	TaiwanEP 5½s '71	70	69	69
36	TohoElPw 6s '32	93⅛	93⅛	93⅛
13	Tokio Cy 5½s '61	72	70	70
100	TokioElLt 6s '53	65	64	64½
1	Tolima 7s '47	27	27	27
10	Uligawa El Pw 7s'45	86⅛	86⅛	86⅛
34	UKofGB&I 5½s '37	96	95⅛	96
10	UniStlW 6½s A'51	30	29	29
10	do 6½s A '47	29	28⅛	28⅛
7	UniStlWBur 7s '51	80	80	80
1	UnterelbeP&P 6s '53	32	32	32
2	Uruguay 8s '46	39⅛	39	39⅛
10	do 6s '60	32⅛	31	31
4	VenetianMB 7s '52	82⅛	82⅛	82⅛
14	Vienna s f 6s '52	56⅛	55⅛	55⅛
10	Warsaw 7s '58	40	38	40
22	WestphUEPw 6s '53	26⅛	25⅛	25⅛
5	WuertHyElP 6½s '50	35⅛	34	34
49	Yokohoma 6s '61	84	82⅛	82⅛

FOREIGN.

No. thous.		High.	Low.	Close.
25	Abitibi P&P 5s '53	38⅛	37	38⅛
7	Akershus sf 5s '63	59	57	57
4	Antioquia 7s A '45	20⅛	20⅛	20⅛
5	do 7s B '45	19	19	19
4	do 7s 2d series '57	19⅛	19⅛	19⅛
4	do 7s 3d series '57	19	19	19
10	Arg Govt 6s A '57	40⅛	40⅛	40⅛
1	do 6s B '58	40⅛	40⅛	40⅛
4	do sf 6s '59 June	41⅛	41⅛	41⅛
5	do sf 6s '59 Oct	41	41	41
21	do sf 6s '60 May	40⅛	40⅛	40⅛
1	do sf 6s '60 Sept	40⅛	40⅛	40⅛
2	do sf 6s '60 Oct	40⅛	40⅛	40⅛
17	do sf 6s '61 Feb	41	40⅛	40⅛
2	do 5½s '62	34⅛	34⅛	34⅛
69	Australia 5s '55	48	46	48
51	do 5s '57	50	46⅛	47
6	do 4½s '56	39	39	39
21	Austrian Govt 7s '43	93	92⅛	92⅛
2	Bavaria 6½s '45	28	28	28
45	Belgium 7s '55	94	93	93⅛
49	do 7s '56	94	92⅛	94
20	do 6½s '49	89⅛	88	89⅛
30	do 6s '55	84	82⅛	82⅛
1	Berlin 6½s '50	30⅛	30⅛	30⅛
18	do 6s '58	24⅛	23½	24⅛

NEW·YORK·CURB·TRANSACTIONS

Thursday, Oct. 15, 1931.

Shares sold today .... 260,000 — Total sales 1931 to date 97,049,500
Year ago .... 515,100 — Total sales 1930 to date 186,464,200

	Sales.	High.	Low.	Close.	Net chge.
A					
Affiliated Prod.	600	16	15⅛	16	....
Alum Co Am.	800	80⅝	76	77¼	+ 1¼
Am Brit	100	1	1	1	....
AmCitP&L B	800	3⅛	2⅞	3	....
AmComPow A.	1,000	5	4⅝	5	....
Do B	200	9½	8⅝	9½	....
Am Corp	200	1⅛	1⅛	1⅛	....
Am Cyan B	1,700	4⅛	4	4	....
Am Inv B	100	3	3	3	....
AmFgnPw war	400	7⅛	6⅞	7⅛	+ ⅛
Am Founders	700	1⅝	1⅛	1⅛	+ ⅛
Am Gas & El.	6,200	41⅛	39	39⅛	+ ⅛
Do pfd	100	92⅛	92⅛	92⅛	....
Am Lt & Trac	700	26⅛	25⅛	26⅛	+ ⅛
Am Maracaibo	300	⅝	⅝	⅝	....
Am Salamandra	200	11	11	11	....
Am Super Pw.	7,900	7	6⅝	6⅝	+ ⅛
Do 1st pfd.	200	74	74	74	....
Do pfd	200	55½	55½	55½	....
AmU&GB ctf	1,700	⅜	½	⅜	....
Appala Gas	3,400	1⅛	1⅛	1⅛	....
ArcturusRadT.	300	4⅛	4⅛	4⅛	....
Ark Nat Gs A	1,000	2⅝	2⅝	2⅝	+ ⅛
Do pfd	100	4⅛	4⅛	4⅛	+ ⅛
Asso G & E A	1,000	7⅝	7	7⅛	+ ⅛
Do warrs.	200	⅛	⅛	⅛	....
AssoElIndLtd.	200	4	4	4	....
Asso Laund	200	⅛	⅛	⅛	....
Atlas Util	600	5⅛	5⅛	5⅛	....
AutoVotM vtc.	200	8⅛	8	8⅛	+ ⅛
B					
Babcock&Wilcx	75	61	60¼	60¼	— 1⅛
*Ben Ind Ln.	100	12⅛	12⅛	12⅛	....
BigelowSanInc.	25	27	27	27	....
Blue Ridge Co	1,100	1⅛	1⅛	1⅛	— ⅛
Do cvt pfd.	400	20⅛	20	20	....
Braz Tr & Lt.	4,200	9⅛	8⅝	9	+ ⅛
BuffNi&EP pf.	800	24	23⅛	23⅛	— ⅛
BunkHill&Sullv	50	24⅛	24	24⅛	+ ⅛
BurcoInc warr.	100	⅛	⅛	⅛	....
Burma Cor Ltd	100	1⅛	1⅛	1⅛	....
C					
CAMCo v t c.	200	⅛	⅛	⅛	....
Do pfd	1,000	⅝	⅝	⅝	....
CanMarcWire's	1,100	1⅛	1⅛	1⅛	....
CaribSynd new.	700	½	½	½	....
CentHudGas&E	100	16⅛	16⅛	16⅛	....
Cent Sts Elec.	700	3⅝	3⅛	3⅛	— ⅛
CentPubServ A	300	4⅛	4⅝	4⅛	+ ⅛
*Cit Serv	10,800	7⅛	7	7⅛	....
Do pfd	200	52	51⅛	51⅛	— 1
Clev El Ill.	400	33	33	33	+ ⅛
Colon Oil	600	⅝	⅝	⅝	....
Columb O & G	400	1⅛	1⅛	1⅛	....
ColumbPic vtc.	100	4⅝	4⅝	4⅝	— ⅛
Com&Sou warr	4,200	1	⅝	1	....
Comwlth Edis.	100	143½	143½	143½	+ ⅛
ComuntyWatS.	500	3⅛	3	3⅛	— ⅛
ConGas&EBalt.	100	70⅛	70⅛	70⅛	— 1⅛
ConG&E pfd.	25	84⅛	84⅛	84⅛	....
ConGasUtil B.	100	4	4	4	....
Cord Corp	6,000	6⅝	6⅛	6⅝	+ ⅛
Cor&Rey pfdA	100	15	15	15	— 1
Creole Syn	1,600	1⅛	1⅛	1⅛	....
Crocker & Wh	100	6⅛	6⅛	6⅛	+ ⅛
Cusi Mexicana	300	⅛	⅛	⅛	....
D					
Dayton Air	6,000	⅝	⅛	⅝	....
De For Radio	1,500	1⅛	1⅛	1⅛	+ ⅛
Derby Oil	100	2⅛	2⅛	2⅛	....
Det Aircraft	1,400	⅝	⅝	⅝	....
Duke Power	25	87	87	87	....
Duquesne Gas	500	⅛	⅛	⅛	— ⅛
Durant Motors	500	⅝	⅝	⅝	....
Duval Tex Sul	200	⅛	⅛	⅛	....
E					
East G & F.	300	12	11⅝	12	....
East Sts P B.	200	4⅛	4⅛	4⅛	....
East Util A	100	1⅛	1⅛	1⅛	— ⅛
El Bd & Sh.	65,700	20⅛	18⅝	19⅛	+ 1⅛
Do pfd	200	83	83	83	+ 1⅛
Do cv pfd.	500	65⅛	64	64	— 2⅛
El Pow Assn.	400	8⅛	8	8⅛	+ ⅛
Do A	400	8⅛	8	8	+ ⅛
ElP&Lt opt w	100	9⅝	9⅝	9⅝	+ ⅛
El Shareholder	100	7	7	7	....
Emp Corp wrs	400	⅛	⅛	⅛	....
Employ Re Ins	100	17	17	17	....
Eureka Pipe	150	20	20	20	— ⅛
Eur El deb rts	4,200	⅛	⅛	⅛	....
F					
Fansteel Prod.	100	2⅝	2⅝	2⅝	....
Fedders Mfg A	100	2⅝	2⅝	2⅝	....
Fed Metals	400	7⅛	7	7⅛	....
Flintkote Co.	400	4⅛	4⅛	4⅛	....
Ford Mo C A	200	11⅛	11	11⅛	— ⅛
Ford Mo Ltd.	1,200	6⅝	6⅝	6⅝	— ⅛
G					
Gen Aviation.	100	3⅛	3⅛	3⅛	....
GenElEng rcts	1,100	8	8	8	+ ⅛
Gen Empire	100	12⅝	12⅝	12⅝	....
Gen Fireproof	100	13	13	13	+ 2
GG&E6%cvpfB.	200	26⅛	26⅛	26⅛	+ 1⅛
GenThEq cv pf	700	2⅝	2⅛	2⅛	— ⅛
Glen Alden Cl	100	29⅛	29⅛	29⅛	— ⅛
Goldm S Trad	1,100	2⅝	2⅝	2⅝	....
Gorhaminc pf	100	10	10	10	....
GrtA&P new.	240	180½	178	180	+ 10
Gulf Oil Pa.	1,100	46½	44⅝	45	....
H					
Hamil Gas vtc	800	1	⅝	1	....
Hecla Min.	300	4⅛	4⅝	4⅛	+ ⅛
Heyd Ch Inc.	200	9	9	9	....
HWalker G&W	600	3⅛	3⅛	3⅛	....
Humble O&R.	300	47⅝	47⅝	47⅝	....
Hygrade Food	300	4	4	4	— ⅛
I					
Ill P&L 6%pfd	25	71⅝	71⅝	71⅝	— 3
Ind Pipe Line	200	8	8	8	— ⅛
IndTerrIlluO B	100	5⅝	5⅝	5⅝	....
Ind P&L pfd.	100	88⅛	88⅛	88⅛	....
Ins Co No Am	200	38	37⅛	37⅛	— ⅛
Insull Utils.	100	13⅛	13⅛	13⅛	+ ⅛
Insur Sec	100	2⅝	2⅝	2⅝	— ⅛
Intl Petrol	1,900	9	8⅝	8⅝	....
Int Sup Pow.	1,300	11⅛	11	11	— ⅛
Int Saf Raz B	2,000	4⅛	4⅛	4⅛	....
Inter Util A	100	17	17	17	....
Do B	800	3⅛	3	3⅛	+ ⅛
Do war	100	⅝	⅝	⅝	....
IntStEq cv pf	100	11⅝	11⅛	11⅛	— ⅛
Int St Del 7%	20	50	49⅛	49⅛	....
K					
Kolster Brands	500	1⅝	1⅝	1⅝	....
L					
Lake Sh Mns	400	23½	23¼	23¼	+ ⅛
Leonard Oil	1,800	⅝	⅝	⅝	— ⅛
Lib McN & L	100	7⅛	7⅛	7⅛	....
Lone Star Gas	800	9⅛	9⅛	9⅛	— ⅛
Long Isl L pf	20	102⅛	102⅛	102⅛	— 1
Do B pfd.	25	93	93	93	....
M					
Mar Syn	500	⅛	⅛	⅛	+ ⅛
Mapes Cons M	200	35½	35½	35½	....
Marc Int Mar	1,600	6⅝	6⅛	6⅛	— ⅛
Mavis Bott Co	100	1⅛	1⅛	1⅛	....
Mead J & Co	200	51	51	51	— ⅛
Mem Nat Gas.	600	5⅛	5⅛	5⅛	....
*Mid W Util	2,300	10⅛	10⅛	10⅛	+ ⅛
*Do pfd	50	69⅛	69⅛	69⅛	+ 1⅛
Mid States	100	2⅛	2⅛	2⅛	— ⅛
Miss Riv Fuel	1,300	6	6	6	....
Mo Kas P L	400	2⅛	2⅛	2⅛	....
M&HPw 1st p	25	96	96	96	....
Mon L & H p.	52,500	30	29	29	....
Mtn Prod	100	3⅛	3⅛	3⅛	....
Murphy Co P	100	27	27	27	....
N					
Nat Am Inc.	100	1⅝	1⅝	1⅝	....
Nat Bond Shr	100	24	24	24	....
Nat Fam Str.	900	⅛	⅛	⅛	....
Nat Invest	300	3	3	3	+ ⅛
Nat Pub S A	200	13	13	13	....
Nat Rub Mch	100	4⅛	4⅛	4⅛	+ ⅛
Nat S T Sec	800	3⅝	3⅛	3⅛	....
Nat Ser	200	1⅛	1⅛	1⅛	— ⅛
New Eng P pf	10	62	62	62	....
N M & A Ld.	1,200	1	1	1	....
Newmont Min	100	17	17	17	....
Niag S M D	200	4⅛	4⅛	4⅛	— ⅛
Niag Hud Pw	3,300	8⅛	7⅝	8⅛	+ ⅛
Do A war.	1,200	1	⅝	1	....
Niles Bem Pd	100	10⅛	10⅛	10⅛	....
Nitr Cord B	800	⅛	⅛	⅛	....
No Am Av w	600	⅛	⅛	⅛	+ ⅛
NIPSer 6% p	100	92	91⅛	91⅛	— 1⅛
No St Pw 6%	30	93⅛	93⅛	93⅛	....
O					
Ohio Copper	800	⅛	⅛	⅛	— ⅛
P					
Pandem Oil	500	⅛	⅛	⅛	+ ⅛
Parker Rust	200	45⅛	44	44	— 5
Penn Rd Cor	1,100	4⅝	4⅛	4⅛	— ⅛
Penn W & P	100	52⅛	52⅛	52⅛	— ⅛
Peo L & C r	600	3⅝	3⅛	3⅛	+ ⅛
Peo L & P A	200	2	2	2	— ⅛
Philip Morris.	600	2⅛	2⅛	2⅛	+ ⅛
Phoenix Sec.	100	⅝	⅝	⅝	....
Pilot Radio	700	3⅝	3⅛	3⅛	— ⅛
Plymouth Oil	300	7⅛	7⅛	7⅛	— ⅛
Premier Gold	300	⅛	⅛	⅛	....
PUH x war	200	1⅛	1⅛	1⅛	— ⅛
Do war	1,700	⅛	⅛	⅛	....
Pyrene Mfg	100	3	3	3	....
R					
Ry & Lt Sec.	25	20	20	20	....
Rail Ser Corp	200	1⅝	1⅝	1⅝	— ⅛
Reiter Foster	200	1⅛	1⅛	1⅛	— ⅛
Red Gas	1,200	2⅛	2⅛	2⅛	....
Reynolds Inv.	100	⅛	⅛	⅛	+ ⅛
Rich Rad c pf	100	2⅛	2⅛	2⅛	....
Rock L & P.	200	11	11	11	— ⅛
Rossia Int	100	1⅝	1⅝	1⅝	— ⅛
S					
St Anth Gold	100	⅛	⅛	⅛	....
*Salt C Prod.	100	4⅛	4⅛	4⅛	— ⅛
Schulte Unit.	100	⅛	⅛	⅛	....
Do pfd	100	⅛	⅛	⅛	....
Segal L & H	200	3⅛	3⅝	3⅛	....
Sec A C n	1,100	7⅛	7	7	....
Sel Indust	3,500	1⅝	1⅛	1⅛	....
Do allt ctfs	300	40	39⅛	39⅛	+ ⅛
Shaw Water	1,400	25	22	25	+ 3
Singer Mfg	50	165	160	164⅛	+ 9⅛
SCEd B pfd.	100	25⅛	25⅛	25⅛	— ⅛
Do C pfd.	200	23⅛	23⅛	23⅛	....
South P Oil	400	13⅝	13⅝	13⅝	+ ⅛
South N Gas	500	⅝	⅝	⅝	....
South G Util	100	1⅛	1⅛	1⅛	+ ⅛
Std Oil Ind.	2,200	20⅛	19⅛	19⅛	+ ⅛
Do Ky	1,500	16⅛	15⅛	16	+ ⅛
Do Ohio	150	41	41	41	— 1
St L C Can	75	17	17	17	....
Stutz M C Am	500	14	13⅝	14	+ ⅛
Sunray Oil	3,400	⅛	⅛	⅛	....
Swift Co	300	23⅛	23⅛	23⅛	— ⅛
Swift Intl	700	29⅛	28⅛	28⅛	+ ⅛
T					
TechnicolorInc	600	4⅛	4⅛	4⅛	— ⅛
Teck H Gold.	300	5⅛	5⅛	5⅛	....
Tex O & L.	300	5⅛	5⅛	5⅛	— ⅛
Trans A Trans	100	4	4	4	....
Trans L D P	200	2⅛	2⅛	2⅛	....
Tri C Corp w	100	1⅛	1⅛	1⅛	....
Tung S L new	300	5	5	5	....
U					
Un Corp war	400	5⅛	5⅛	5⅛	+ ⅛
Un Founders.	3,000	3⅛	2⅝	3⅛	+ ⅛
United Gas.	2,000	3⅛	3	3⅛	....
Do pfd	100	48⅛	48⅛	48⅛	— 2⅛
Do war	1,700	1	⅝	⅝	— ⅛
U S E P ww.	2,400	2⅛	1⅝	1⅝	— ⅛
*U L & P A.	5,300	12⅝	11⅛	11⅝	+ ⅛
*Do cv pfd	250	61⅛	61⅛	61⅛	— ⅛
Un Profit S.	3,000	⅛	⅛	⅛	....
U S D Prod A	100	60	60	60	....
Do B	100	9	9	9	....
U S Finish pr	50	28	28	28	....
U S Foil B	500	3⅝	3⅛	3⅝	+ ⅛
U S Play Card	50	22	22	22	— ⅛
United V Ext	400	5⅝	5⅛	5⅝	+ ⅛
Util Equities.	500	2½	2⅛	2⅛	— ⅛
Util Ind	100	4	4	4	— ⅛
Do pfd	300	11⅝	11⅝	11⅝	— ⅛
Util Pow	700	4⅛	4⅛	4⅛	— ⅛
Do ctfs	200	17⅝	16	17⅝	— ⅛
V					
Vick Finance	100	4⅝	4⅝	4⅝	— ⅛
W					
Walgreen war	100	3	3	3	....
Wenden C M.	100	⅛	⅛	⅛	....
Wilson Jones.	200	12⅝	11	12⅝	....
Woodley-Pet	200	1⅛	1⅛	1⅛	....
WoolworthLtd	1,000	7⅛	7⅛	7⅛	+ ⅛

DOMESTIC BONDS.

No. thous.		High.	Low.	Close.	Net chge.
4	Ala Pw 4½s '67	90	89	90	....
12	do 5s '68	99⅛	98⅛	98⅛	— ⅛
29	Al Corp 5s '32	101¼	100½	101	— ⅛
2	Am C P 5⅛s '53	36	35	35	— 2⅛
1	do 6s '40	46⅛	46⅛	46⅛	+ ⅛
3	do 5½s '53	45	41	45	....
3	Am El P 6s A'57	48⅛	48	48⅛	— ⅛
2	Am&Cont 5s '43	60	60	60	....
72	Am G&E 5s '28	86	83	83⅛	— 2⅛
2	Am G&Pw 5s '53	50	50	50	— 2
49	Am P&L 6s 2016	84⅛	82⅛	82⅛	— 4
2	Am Rad 4½s '47	96	96	96	....
1	Am R M 4½s '33	80	80	80	....
3	do 5s '48	62⅛	62	62⅛	+ 2⅛
6	Appal Gas 6s '45	25⅛	25	25⅛	....
9	do 6s B '45	21	20	20	— 1⅛
4	App Pw 5s '56	96⅛	95⅛	95⅛	— ⅛
38	Ark P&Lt 5s '56	91	89⅛	89⅛	— ⅛
6	As G&E 5½s '38	40⅛	39⅛	40⅛	— 1⅛
44	do 5s '68	48	47	47⅛	— ⅛
15	do 5s '50	46⅛	46	46⅛	+ ⅛
34	do 4½s '49	40⅛	40	40⅛	— 1
1	As S Hdw 6½s'33	23⅛	23⅛	23⅛	....
15	As T&T 5½sA'55	72⅛	70	71⅛	— 1
4	As T Ut 5½s '44	60⅛	60	60⅛	— ⅛
10	Bald Loc 5½s '33	94	94	94	— ⅛
17	Bell T Can 5sA'55	94⅛	94	94⅛	— ⅛
25	do 5s '55 B	94⅛	94⅛	94⅛	....
3	do C 5s '60	94⅛	94⅛	94⅛	+ ⅛
4	Bir El 4½s '68	90	90	90	— ⅛
4	Bost C Gas 5s'47	102¼	102	102	— ⅛
105	Can N Ry 4½s'56	83⅛	82	82⅛	— 1
2	do 7s '35	100⅝	100⅛	100⅛	+ ⅛
1	Can N SS 5s '55	85	85	85	....
22	Caro P&L 5s '56	96	95	95	— 1
28	Cat Tract 5s '35	94⅛	94⅛	94⅛	....
25	C Ariz L&P 5s'60	93⅛	92	92	— 2⅛
3	Cen Ill PS 5s '68	92	91⅛	91⅛	— 1⅛
11	do 4½s F '67	80	78⅛	79⅛	— 2⅛
1	Cen Pw 5s D '57	81⅛	81⅛	81⅛	....
17	Cen P&Lt 5s '56	75	74	74	— 1
10	Cent PS 5½s '49	39	38	38⅛	+ ⅛
23	Cent St El 5s '48	36	33⅛	35⅛	+ 1⅛
7	do 5½s '54	37⅛	36⅛	37⅛	+ 1⅛
21	C St P&L 5½s'53	51	49	50	— 1⅛
1	Chi D El 4½sA'70	80⅛	80⅛	80⅛	— ⅛
1	Cin St C 5½s'52A	64	64	64	....
273	Cit Svc 5s '50	51	48⅛	48⅛	— ⅛
15	do 5s '66	48⅛	47⅛	47⅛	— ⅛
15	C Svc Pw 5½s '42	51⅛	50⅛	51⅛	— 1
9	C S G Pipe 6s '43	61⅛	60⅛	60⅛	— 1⅛
12	C Svc Pw 5½s'52	62⅛	61⅛	63	— ⅛
3	Com P&L 5s '57	61	61	61	....
12	C Ed 4½s D '57	97	96	96	— 2⅛
1	do 4½s E '60	94⅛	94⅛	94⅛	— ⅛
55	do 4s F '81	88⅛	87⅛	88	+ ⅛
20	C Gas Bal 4s '81	91⅛	90	90	— ⅛
1	do 5½s E '52	107⅛	107⅛	107⅛	....
7	C Gas Ut 6s A'43	47⅛	46⅛	47⅛	+ 1
27	Cons Pw 4½s '58	97⅝	97⅛	97⅛	— ⅛
36	Cont G&El 5s '58	69⅛	68	68	— 1
2	Con Oil 5⅛s'37	82⅛	82⅛	82⅛	....
11	Crane Co 5s '40	98⅛	97⅛	98⅛	+ 1⅛
8	Cud P 5½s '37	89⅛	89⅛	89⅛	....
1	do 5s '46	101⅛	101⅛	101⅛	....
4	Cun P&L 4½s'56	82⅛	82⅛	82⅛	....
1	Dal P&L 5s C'52	100	100	100	....
1	Det C Gas 6s '47	102⅛	102⅛	102⅛	+ ⅛
3	do 5s '50	98	98	98	....
3	Det I Br 6½s '52	10⅛	10	10	+ ⅛
5	East Ut 5s '54	33⅛	33⅛	33⅛	+ 1⅛
41	Ed El Ill 5s '33	100⅛	100	100⅛	+ ⅛
3	do 4s '33	99	99	99	+ ⅛
60	El Pw Lt 5s 2030	60⅛	58⅛	59	+ ⅛
5	ElP N G 6½s '43	73	73	73	— ⅛
36	Em O&R 5½s '42	42⅛	40⅛	42⅛	+ 1⅛
12	Fla P&L 5s '54	72	70⅛	70⅛	— 1⅛
5	Gary E G 5sA'34	91⅛	90	90	— 2
39	Gat Pow 5s '56	70	69	69	....
6	do 6s '41	55⅛	55	55⅛	— 1⅛
7	do 6s B '41	58	55	58	+ 3
2	G Bronz 6s '40	39⅛	39⅛	39⅛	....
5	Gen Mot 5s '32	99⅝	99⅝	99⅝	....
8	do 5s '34	97⅛	96⅛	96⅛	— 1⅛
5	do 5s '35	97⅝	97⅛	97⅛	+ 1⅛
5	Gen P Svc 5s '53	75⅛	75⅛	75⅛	+ ⅛
8	Gen P Ut 6½s '56	54	47	47	— 3⅛
3	do 6s '41	79⅛	75	75	— 3⅛
2	Gen Vend 6s '37	8⅛	8⅛	8⅛	....
3	Gillette 5s '40	83	81	81	— 3⅛
8	Glidd Co 5½s '35	76	75	75	....
15	Georgia P 5s '67	91⅛	90⅛	90⅛	— 1⅛
2	Gesfrugel 6s '53	38	38	38	— 1
2	Gobel 6½s A '35	60	60	60	....
11	Gulf Oil Pa 5s'47	98	97⅛	97⅛	+ ⅛
22	do 5s '37	98⅛	98⅛	98⅛	....
7	Gulf St Ut 5s '56	86	86	86	....
2	GWWE 5s A '43	36⅛	36⅛	36⅛	— ⅛
5	Hood Rub 5½s'36	36⅛	36⅛	36⅛	....
4	Hous L&P 5s'53	98	98	98	— 1⅛
5	do 4½s D '78	88⅛	88⅛	88⅛	+ 1⅛
16	do 4½s '81	87⅛	86⅛	87⅛	+ ⅛
5	Hous G G 6½s'43	53⅛	53⅛	53⅛	+ 1⅛
13	do 6s A '43	55	51⅛	51⅛	— ⅛
4	Hygrad Fd 6s '49	43⅛	43⅛	43⅛	+ 2⅛
11	Ill P & L 5½s '57	71	70	70	— 1
10	do 5s A '53	99	97⅛	99	+ 1⅛
1	do 5½s B '54	93⅛	93⅛	93⅛	— 1⅛
14	do 5s C '56	86	84⅛	86	....
1	Ind El 5s C '51	71⅛	71⅛	71⅛	— 1⅛
6	I & M E 5s '55	100⅛	100⅛	100⅛	....
30	Ind P & L 5s '57	95⅛	94⅛	95	— 1
40	Insull Util 6s '40	59⅛	55⅛	55⅛	— 2
1	Ind Pow 6s A '48	12	12	12	....
3	I P S 6½s B '54	85	85	85	— ⅛
1	do 7s D '36	66⅛	66⅛	66⅛	— ⅛
5	do 7s F '52	63	60	60	....
6	Int Se Cor 5s '47	55	54⅛	55	+ 2
12	Int P S 5s D '56	90	90	90	....
1	Inter Pow 6s '52	48	48	48	— 2
23	Inter Pow 5s '57	74	70⅛	71⅛	— ⅛
1	Inter Salt 5s '51	80	80	80	....
7	I N L & P 5s '57	85	84⅛	84⅛	— ⅛
1	do 5s B '61	86	86	86	....
1	Iowa P S 5s '57	83	83	83	— 1⅛
2	Jack Gas 5s '42	78	75	78	....
14	Jer Cen 5s B '47	99	98⅛	99	— ⅛
1	Kas Pw 5s A '47	88	88	88	....
11	K Gas & C 5s '50	96	95	95	— 1
4	Kresge Co dep ctf	95	95	95	+ 1
1	Lac Gas 5½s '35	93	93	93	....
5	Leh P 6s A 2026	84⅛	84	84	— 1
2	L McN & L 5s'42	86⅛	86⅛	86⅛	....
16	L P & L 5s '57	91	90	90⅛	+ ⅛
5	Mass Gas 5½s '46	100⅛	100⅛	100⅛	....
20	do 5s '55	94	93	93	— 1
8	Met Ed 4s E '71	85⅛	84	84	— 2
20	Midw Util 5s '32	96	94⅛	94⅛	— ⅛
2	do 5s '33	81	81	81	+ 2⅛
9	do 5s '34	74⅛	74⅛	74⅛	— ⅛
1	do 5s '35	75	75	75	+ ⅛
1	M St P 6½s A'45	32⅛	32⅛	32⅛	....
3	M G & E 4½s'67	100⅛	100⅛	100⅛	....
1	M P & L 4½s '78	89	89	89	+ 4
1	M G & L 4½s '50	83⅛	83⅛	83⅛	....
15	Miss P & L 5s'57	81⅛	80⅛	80⅛	— 1⅛
7	Miss R Pw 5s '51	98⅛	98⅛	98⅛	— 1
5	MVRFI 6s '44 xw	84⅛	84⅛	84⅛	....
25	Montl L&P 5s '51	89⅛	88	88⅛	+ ⅛
2	MWPPS 5½s B'53	90	89⅛	90	....
6	Narragan 5s '57	100⅛	99⅛	100	....
33	Nat E Pw 5s '78	49⅛	49	49	— 1
7	N P & L 6s 2026	84	84	84	....
68	do 5s B 2030	69	69	69	....
19	Nat Pub 5s '78	49	46⅛	47⅛	— ⅛
2	Nat Tea 5s '35	90	90	90	....
20	Neb Pw 4½s '81	97⅛	97⅛	97⅛	— ⅛
7	Nev-C El 5s '56	81	80⅛	80⅛	— ⅛
1	N Eng GE 5s'47	74⅛	74⅛	74⅛	— ⅛
1	do 5s '50	70⅛	70⅛	70⅛	+ ⅛
9	N Eng P 5½s'54	74	70	71	— ⅛
4	do 5s '48	65	61	61	— ⅛
5	N Orl PS 4½s '35	82	82	82	— ⅛
49	NY P&L 4½s '67	91⅛	91	91	— 1⅛
18	Niag F P 6s'50A	105½	104⅛	105	— 1
3	N Ind PS 5s '66	99	98⅛	98⅛	— ⅛
10	do 4½s E '70	89	88	88	— ⅛
14	NOhio PL 5½s'51	94	93⅛	93⅛	— 1⅛
15	N Ohio TL 5s'56	95	93⅛	93⅛	— ⅛
17	N St P 4½s '61	92⅛	91⅛	92⅛	+ ⅛
35	Ohio Ed 5s '60	96⅛	95⅛	95⅛	— ⅛
9	Ohio P 5s B '52	101⅛	101⅛	101⅛	....
5	Okla G&E 5s'50	94	93⅛	93⅛	— ⅛
22	Pac GE 4½s'57E	94⅛	93⅛	93⅛	— 1⅛
12	do 6s B '41	106⅛	106⅛	106⅛	....
19	do 5½s C '52	104	103⅛	103⅛	....
20	do 4½s F '60	93⅛	93	93	— ⅛
7	Pac Inv 5s '48	60	60	60	— ⅛
7	Pac P&L 5s '55	88	87⅛	87⅛	— ⅛
3	Pac W Oil 6½s'43	50⅛	50	50	— ⅛
9	Pa Dock 6s '49	45	44	45	....
21	do c o d	....	45⅛	40	45⅛
16	Pa C L&P 4½s'97	90⅛	90	90⅛	— ⅛
1	Pa W&P 4½sB'68	93	93	93	— ⅛
9	P-O PL5½sA'52	100	99⅛	99⅛	— ⅛
1	Pa Tel 5s C'60	100	100	100	....
55	PGLC 4s '81 A	88⅛	88	88⅛	— ⅛
5	Peo L&P 5s '79	19	19	19	....
41	Phil El 5½sS'72	104⅛	103⅛	103⅛	— ⅛
16	PhilSGE 4½s '57	99⅛	98⅛	98⅛	— ⅛
10	Pied N R 5sA'54	74	74	74	— ⅛
21	Potom Ed 5s E'56	95⅛	94⅛	94⅛	— ⅛
6	Pow NY 5½s '47	83	83	83	....
2	Proc&G 4½s '47	102⅛	102⅛	102⅛	— 1
21	PSv NH 4½sB'57	94	91	91	— 2
2	PSv N Ill 5sC'66	97⅛	97⅛	97⅛	— ⅛
2	do 4½s D '78	91⅛	91⅛	91⅛	— ⅛
20	do 4½s F '81	91	89⅛	89⅛	— ⅛
1	P Sv NJ 6s ctf	110	110	110	....
11	Pug S Pw 5½s'49	90⅛	90	90	— ⅛
5	do 4½s D '50	75⅛	74	74	— ⅛
3	P S Okla 5sD'57	90⅛	90⅛	90⅛	— ⅛
31	Rep Gas 6s A'45	56⅛	54	56	— ⅛
3	RemArms 5½s'33	80	80	80	....
19	Reli Mfg 5s '54	89	88	88	....
1	Roch C Pw 5s'53	43	43	43	— ⅛
3	StL G&C 6s '47	21	20⅛	20⅛	— ⅛
70	Safe H 4½s '79	94⅛	94	94	— ⅛
12	Sax P Wks 5s'32	35	33	35	+ 4
1	Scripps 5½s '43	74⅛	74⅛	74⅛	....
5	Sh WP 4½s'67A	81⅛	81	81⅛	+ 1⅛
30	do 4½s B '68	81	80	81	+ ⅛
13	do 5s C '70	88⅛	88⅛	88⅛	— ⅛
15	SEPL 6s2025ww	85⅛	83⅛	83⅛	— ⅛
23	S Cal Ed 5s '51	102⅛	101	101	— ⅛
12	do 5s '52	102	100⅛	100⅛	— ⅛
14	do 5s '54	101⅛	101	101	— ⅛
2	S Cal G 5s '57	97	97	97	— ⅛
14	S Nat G 6s '44	41	40	41	+ 1
4	do 6s '44 xp	42	40	40	— ⅛
1	SW L&P 5s '57	80	80	80	— ⅛
11	SW G&E 5s '57	85	82⅛	83⅛	— ⅛
4	Staley Mfg 6s '42	70⅛	70	70	— ⅛
5	Std G&E 6s '35	90⅛	90⅛	90⅛	....
15	do cv 6s '35	91	90	90	— ⅛
8	do 6s '51	81	80⅛	80⅛	— 1⅛
6	do 6s '66	80	80	80	....
4	Std Tel 5½sA'43	65	61	65	....
11	Swift 5s '40	97⅛	97⅛	97⅛	— ⅛
5	do 5s '44	103	102⅛	102⅛	— ⅛
21	Tern HE 6½sA'53	55	54	55	+ ⅛
4	Tenn PSv 5s '70	92⅛	92⅛	92⅛	— ⅛
6	Tex C Gas 5s'48	50	49⅛	50	....
10	Tex P&L 5s '56	91	89⅛	89⅛	— ⅛
3	Tex El Ut 6s '45	20	20	20	— ⅛
36	Tex El Sv 5s '60	87⅛	85⅛	87⅛	+ ⅛
22	Un Gulf 5s '50	96⅛	96	96	— ⅛
1	Uni Am I 5s '48	75	75	75	— 1
5	Uni El 5s B '67	102	102	102	+ 1⅛
12	Uni L&R 5½s '52	68	67	67	— 1⅛
1	do 6s '52 A	96⅛	96⅛	96⅛	— 1⅛
1	UniR Hav 7½s'36	35	35	35	....
1	US Rub 6½s '32	98	98	98	....
3	do 6½s '33	92	92	92	....
5	do 6s '33	74	74	74	— ⅛
1	do 6½s '34	61	61	61	+ 1
19	V Swer 6s '35	35	34	34	— 1⅛
1	Valspar 6s '46	12	12	12	....
5	Va El P 5s '55	100	100	100	— ⅛
5	Va P Sv 6s '46	83	83	83	— 1
1	do 5½s A '46	77	77	77	+ 1⅛
5	do 5s B '50	76⅛	76	76⅛	— ⅛
3	W-Ast 7s '54ww	38	38	38	— 1
6	Wash WP 4s'60H	93⅛	93	93	— 1⅛
5	W News 6s '44	35	34⅛	34⅛	— ⅛
13	W Tex Ut 5s '57	68	67⅛	68	....
7	Westv C 5½s'57	101⅛	100⅛	100⅛	....
1	Wis PL 5s E '56	96⅛	96⅛	96⅛	— ⅛

FOREIGN BONDS.

No. thous.		High.	Low.	Close.	Net chge.
1	Bog M Bk 7s'47	29	29	29	+ 3
4	B Aires P 7½s'47	40⅛	40⅛	40⅛	— ⅛
19	C Bk Ger 6s'51B	40⅛	37⅛	37⅛	— 2⅛
8	Com PBk 5½s'37	40	38	38	— 2
7	D Cauca V 7s'31	26⅛	24⅛	26⅛	+ 1⅛
1	Eur Mtg 7s '67C	42⅛	42⅛	42⅛	— ⅛
2	Fin RMBk 6s'61	40	40	40	....
99	Ger C Mun 7s'47	31⅛	29⅛	31⅛	+ 2⅛
11	do 6s '47	28	25⅛	25⅛	— 2⅛
2	Hung-It B 7½s'63	53	53	53	— 3
1	Isarco HE 7s '52	51	51	51	+ 3⅛
1	Isotta F 7s '42	55⅛	55⅛	55⅛	+ ⅛
20	Ital S Pw 6s '63	43	42⅛	42⅛	+ ⅛
1	K Nether 6sB'72	101⅛	101⅛	101⅛	....
35	Mend Pr 7½s'51	36	31⅛	36	+ 4⅛
3	Nip S Pw 6½s'53	66⅛	66⅛	66⅛	+ 1⅛
6	Pan Braz 7s '58	11	11	11	— ⅛
1	Potrero Sug 7s'47	20	20	20	....
1	Pr Hanov 6½s'49	33⅛	33⅛	33⅛	+ ⅛
2	Rubr Gas 6½s'53	37	37	37	+ 1
2	Saarbr 7s '35	97⅛	97⅛	97⅛	....
5	S Chile 7s '61	13⅛	13⅛	13⅛	....
5	Stinnes 7s '36xw	22	22	22	....
11	Stinnes 7s'46xw	22⅛	21	21⅛	— ⅛
5	T Leon 7½s'46xw	55⅛	55	55	....
3	Uni E Sv 7s '56A	49	49	49	+ 1
1	do 7s '56 ww A	50	50	50	....

Chicago Curb Exchange Stocks

	Sales.	High.	Low.	Close.	Prev. close.
Allegh Gas	100	⅝	⅝	⅝	⅝
Am Bri & Con	200	1	1	1	1⅛
Am Sup P Del	800	7	6⅝	6⅝	6⅝
Ark Nat Gas.	100	2⅝	2⅝	2⅝	2⅝
Ark Gas A.	200	2⅝	2⅝	2⅝	2⅛
Asso Gas A.	200	7⅛	7	7⅛	6⅞
Burco warr	200	⅛	⅛	⅛	⅛
Can Marconi.	300	1⅛	1⅛	1⅛	1½
Chi Gulf A.	50	5⅛	5⅛	5⅛	5⅝
Corp Tr Shrs.	120	3⅛	3⅛	3⅛	3⅛
De For Radio.	100	1⅝	1⅝	1⅝	1⅛
Det Aircraft.	500	⅛	⅛	⅝	⅝
Div Tr Shrs C	40	3⅝	3⅝	3⅝	3⅛
Dubilier Cond.	100	1⅝	1⅝	1⅝	1⅝
Empire Corp.	200	⅝	⅝	⅝	⅝
Ford Mot Ltd	400	6⅝	6½	6⅝	6⅞
Fox Theat A.	500	1⅛	1⅛	1⅛	1⅝
Hendric R Roy	50	2⅛	2⅛	2⅛	2½
Ind Pipe L.	100	8	8	8	8
Intl Util B.	400	3⅛	3	3⅛	3⅛
Keyst Cop M	100	1⅛	1⅛	1⅛	1⅛
Leonard Oil	200	⅝	⅝	⅝	⅝
Midw Fd Prod	450	7⅛	6⅝	7⅛	7⅛
Nia Hud Pow.	600	8	7⅝	7⅝	7⅝
Pandem Oil	400	⅛	⅛	⅛	⅛
Reli Intl B.	100	⅛	⅛	⅛	⅛
Repres Tr Shrs	100	10	10	10	10
Std Oil Ind.	200	19⅝	19⅛	19⅝	19
Do Ky	300	16⅛	15⅝	16⅛	15⅞
T S Disc Cbgo	122	46	45	46	46
Un Gas warr.	300	1	1	1	1
U S Lt & P B	10	4⅝	4⅝	4⅝	4½
Universal T Sh	210	3⅝	3⅝	3⅝	3⅝

Total sales, 8,000 shares.

CHICAGO BOARD OF TRADE STOCKS

Corn Products sold 2 points lower on the Board of Trade at 43½, while other issues were strong and higher, closing at slight recessions from the top.

	Sales.	High.	Low.	Close.	Prev. close.
Armour Ill A.	200	1⅝	1⅛	1⅛	1⅝
Do B	200	⅛	⅛	⅛	⅛
Corn Prod.	100	43½	43½	43½	45½
Elec B & S.	2,200	20⅛	18⅝	19	18
Major Corp	50	3⅝	3⅝	3⅝	3⅝
Nat Ind S A.	50	3⅝	3⅝	3⅝	3⅛
No Am Tr	200	3½	3⅛	3½	3½
Stand Oil Ind.	1,700	20	19⅝	19⅝	19
Studebaker	300	12	11⅝	11⅝	11½
Super Corp A.	300	4⅛	4	4⅛	4⅝
Tr Stan Oil.	100	4⅝	4⅝	4⅝	4⅝

Total sales, 5,559 shares.

CORPORATION EARNINGS

GLEANER COMBINE.

Statement as of August 31 shows total assets down $6,517,285 to $5,241,725, revealing that there was some scaling down on liquidation of inventories and other assets during the last year.

RAILROAD SHARES.

For the six months ended June 30 reported net income of $145,838 after all charges, including interest and taxes. No comparison is available.

DETROIT EDISON.

In the twelve months to Sept. 30 earned $8.95 a share, against $9.94 a share in the last previous twelve months.

MATHIESON ALKALI.

For the quarter ended Sept. 30 reports net income was $337,256 after depreciation, depletion, federal taxes, etc., equal after preferred dividend requirements to 53 cents a share on 650,380 shares of common, against $378,146 net, or 51 cents a share, earned in the June quarter and $489,828 net, or 69 cents a share, in the third quarter of 1930. For the nine months to Sept. 30 net income was $1,062,806, equal to $1.43 a share on the common, against $1,597,462 net, or $2.26 a share, in the first nine months of 1930.

CHICAGO BANK STOCKS

	Bid.	Ask.		Bid.	Ask.
Cent Rep.	135	138	Natl Bldrs.	125	135
Chi Bk Com.	30⅛	32	North Trst.	386	392
Contntl Ill.	190	194	Peop Trst.	260	270
First Natl.	308	312	Persnl Loan.	135	145
Harris Trst.	365	375	Term Natl.	18⅛	20

TWO BIG YOUNGSTOWN BANKS ARE CLOSED; RESOURCES 42 MILLION

Youngstown, O., Oct. 15.—[Special.]—A committee of merchants tonight was distributing 50,000 pamphlets, urging the people to remain calm following the totally unexpected closing of the Dollar Savings and Trust company and the City Trust and Savings bank, with combined resources in excess of $42,000,000.

The closing of the Dollar bank, one of the oldest banking institutions in northeastern Ohio, followed an unsuccessful effort to save the bank by invoking the aid of the United States Steel corporation.

Allied with the First National, the Dollar bank's directors include the wealthiest and most representative citizens of Youngstown.

Three Banks to Merge.

The First National bank, for years the city's leading bank, closed its doors temporarily today, announcing that its assets were in the hands of the controller of currency of the United States government. Only two banks remained open, the Mahoning National bank and the Commercial National bank.

It was announced, following a meeting of leading bankers, that an agreement had been reached whereby the two banks now open will consolidate with the First National bank.

FEDERAL LAND BANK QUOTATIONS

Quoted by National City company:

Int. rate.	Maturity.	Bid.	Ask.
4	Nov 1, '57-'37	$74.00	$77.00
4	May 1, '58-'38	74.00	77.00
4¼	July 1, '56-'36	75.00	78.00
4¼	Jan 1, '57-'37	75.00	78.00
4¼	May 1, '57-'37	75.00	78.00
4¼	Nov. 1, '58-'38	75.00	78.00
4½	Dec 1, '33-'32	98.50	99.50
4½	May 1, '42-'32	82.00	84.00
4½	Jan 1, '43-'33	82.00	84.00
4½	Jan 1, '53-'33	78.00	81.00
4½	July 1, '53-'33	78.00	81.00
4½	Jan 1, '55-'35	79.00	82.00
4½	Jan 1, '56-'36	79.00	82.00
4¾	July 1, '53-'33	80.00	83.00
4¾	Jan 1, '54-'34	80.00	83.00
4¾	July 1, '54-'34	80.00	83.00
5	May 1, '41-'31	92.00	94.00
5	Nv 1, '41-'31	92.00	94.00

MILWAUKEE STOCKS

	Sales.	High.	Low.	Close.
Briggs-Stratton	100	10¼	10¼	10¼
Carnation Co	50	19¾	19¾	19¾
Firemen's Ins	75	14	14	14
Harnischfeger	10	5	5	5
Hecla Mining	50	4⅝	4⅝	4⅝
Outboard Motors A	100	2⅝	2⅝	2⅝
Parker Pen	50	10¼	10¼	10¼
Wis Bankshares	200	4⅛	4⅛	4⅛
Wis Tel 7% pfd.	5	113	113	113

NEW YORK PRODUCE EXCHANGE STOCKS

Furnished by James E. Bennett & Co.:

	Sales.	High.	Low.	Close.
Admiralty Alas.	2,500	.30	.28	.28
Atlas Ut $3 pfd.	400	30⅝	30⅝	30⅝
Calif Juneau	1,500	.72	.55	.72
Carson Hill	100	2.05	2.05	2.05
Colonial Bak.	100	½	½	½
Como	2,000	.19	.10	.19
Corp Tr Shares.	200	3⅛	3⅛	3⅛
Cum Tr Shares.	100	4⅝	4⅝	4⅝
Eagle Bird	400	4.45	4.40	4.45
Fuel Oil	400	3⅝	2⅞	3⅝
Gen Mining	1,000	.51	.51	.51
Imperial Eagle	1,000	.07	.07	.07
Intl Rustle Iron	500	.29	.29	.29
Intl Nat Gas.	100	10	10	10
Keystone	500	.75	.75	.75
Macassa	12,500	.44	.39	.39
Midas Lode	7,000	.92	.90	.92
Short Wave	1,400	1⅝	1½	1⅝
Trus Std Oil B.	100	4⅝	4⅝	4⅝
West Tel	2,500	2⅝	2⅝	2⅝

Sales, 35,785 shares.

DIVIDENDS DECLARED

Stock—	Rate.	Period.	Payable.	Stock of record.
Boss Mfg.	$1		Nov 16	Oct 31
Cuba R R pfd.	$1.50	q	Nov 2	Oct 26
Empire Title & Guar.	$1	q	Nov 2	Oct 26
Hollinger Cons Mines.	5c	m	Nov 4	Oct 21
Int Harvester pfd.	$1.75	q	Dec 1	Nov 5
Kings County Tr.	$20	q	Nov 2	Oct 24
Klein [D Emil].	25c	q	Jan 2	Dec 21
Mohawk Mining.	25c	q	Nov 28	Oct 31
Maine Cen RR pfd.	$1.25	q	Dec 1	Nov 16
Mead Corp.	12½c	q	Oct 15	Oct 1
Nat Gas.	5c	m	Nov 1	Oct 25
Do	5c extra		Nov 1	Oct 25
Nat Lead A pfd.	$1.75	q	Dec 15	Nov 27
Pac G&E 6% pfd.	37½c	q	Nov 16	Oct 31
Do 5½% pfd.	34⅜c	q	Nov 16	Oct 31
Packard Motor.	10c		Dec 12	Nov 14
Pullman.	75c	q	Nov 16	Oct 24
Selby Shoe.	35c	q	Nov 1	Oct 20
Stein [A].	40c	q	Nov 16	Oct 31
Chgo R Tran pfd A.	65c	m	Nov 1	Oct 20
Do pfd B.	60c	m	Nov 1	Oct 20

PARIS GARTERS
NO METAL CAN TOUCH YOU

A. STEIN & COMPANY

Notice of Dividend

The Board of Directors of A. Stein & Company has declared the regular quarterly dividend of 40c per share on the outstanding Common Stock of the Company, payable Nov. 16, 1931, to stockholders of record Oct. 31, 1931.

R. J. RICHSTEIG, *Secretary.*

INVESTMENT TRUSTS

[Furnished by Smith, Burris & Co.]

	Bid.	Ask.		Bid.	Ask.
ABC Shr D.	3⅝	3⅛	Mass Inv.	18⅛	20⅛
Do E	5	5½	Nat Trust.	6⅛	7⅛
AmCmp TrS.	4⅛	4⅝	*NatWide B.	3⅛	4⅛
Am Inc Sh.	3	3⅛	Representve	9⅛	10
BasicInd Shr.	3⅝	4⅛	SelAm Shr.	3	3⅛
BritTyp Inv.	2⅛	2⅝	Sel Cum.	7⅛	7⅝
Corp Tr Sh.	3.20	3.45	Sel Inc Shr.	4⅛	4⅝
Do A A.	2.55	2.80	Spen TkFnd.	14⅛	15⅛
Do acc	2.55	2.80	SuCpA TSA.	4⅛	4⅝
Div Tr Sh A	9⅛	...	Do B.	3⅝	4⅛
Do B	8	...	Do C.	6⅝	7⅛
Do C.	3⅛	3⅝	Do D	6⅛	6⅝
Do D.	5⅛	5⅝	TrSh Am.	3⅝	4⅛
First Inv Tr.	12⅛	14	TrSOSh A.	4⅛	...
First Trust.	3⅛	3⅛	Do B.	4⅛	4⅝
Five Year.	4⅛	5	TrStInv C.	2⅛	2⅝
Fix TrSh A.	9⅛	...	Do D.	2⅝	3⅛
Do B.	7⅝	...	TrstdAm Bk.	4⅝	5⅛
FixTr Oil Sh.	2⅝	...	Do A.	3⅝	4⅛
Fund Tr A.	4⅝	4⅝	UnifSv Tr A.	3⅛	3⅝
Do B.	4⅝	...	Do B.	3	3⅛
IncrpInv Tr.	19⅝	21⅝	Do C.	3⅝	4⅛
Leaders A.	4⅝	...	USELPSh A.	20⅛	22⅛
Do B.	3⅛	3⅝	Do B.	4⅛	4⅝
Do C.	3	3½	Universal	3⅝	4⅛
Low Priced.	4⅛	4⅝	Wall St.	5⅛	6
Mai Corp Sh	3⅛	3⅝	N Y Bank.	4⅝	5⅝

NEW YORK BANK STOCKS

	Bid.	Ask.		Bid.	Ask.
Bk Amer.	38⅛	39½	Empire Tr	33⅛	34⅛
Bkrs Tr.	72	74	Fifth Av.	1950	2050
Bk Manh.	45	46	First Nat.	2450	2525
Bk NY&T.	390	410	Guar Tr.	328	330
Brkl Tr.	240	250	Harr Nat.	1450	1500
Cen Han.	158	163	Hibernia	86	90
Chase Nat	48⅛	49	Irving Tr	25	25⅛
Chat Ph.	32	34	Mfrs Tr.	39⅛	40⅛
Chemical	36	36⅛	Natl City.	62	63
Com'l	175	185	N Y Tr.	103	106
Contl	19⅛	20⅛	Pub Natl.	30	33
Corn Exch	79	83	Title Guar	82	84
County Tr	22	24	U S Trust.	1925	2000

"Is Bear Market Over?"
Send for free copy
Babson's Reports
and the famous
BABSONCHART
Div. 56-5 Babson Park, Mass.

AMERICAN CAN COMPANY
Common Stock

A quarterly dividend of one dollar per share, also an EXTRA dividend of one dollar per share, (making a total of two dollars per share), have been declared on the Common Stock of this Company, payable November 16th, 1931, to Stockholders of record at the close of business November 2nd, 1931. Transfer Books will remain open. Checks mailed.

R. A. BURGER, Secretary.

Sealed bids will be received at the U. S. Engineer Office, First Chicago District, 333 North Michigan Avenue, Room 1325, Chicago, Illinois, until 2:00 P. M. (Central Standard Time), October 30, 1931, and then publicly opened, for furnishing all labor and materials and performing all work for the construction of three (3) brick control houses, one each at Lockport, Marseilles, and Starved Rock Locks on the Illinois River. Further information on application.

SEALED BIDS will be received at the U. S. Engineer Office, First Chicago District, 333 N. Michigan Avenue, Room 1325, Chicago, Illinois, until 11:00 A. M., November 16, 1931, and then publicly opened, for performing all work in connection with electrical equipment to be installed at the Lockport Lock, Des Plaines River; and at the Marseilles and Starved Rock Locks, Illinois River. Further information upon application.

RESERV[E] ... OF N. Y. ... RATE TO ...

Act Follo[ws] ... Withdr[awals]

BY O. A. ...

The New York Fed[eral] ... which is the chief ... in the United Stat[es] ... raised its rediscount ... 2½ per cent. Just ... had advanced the ... 2½ per cent. The ... any reserve institut[ion] ... charge on money ... member banks.

The two advances ... reserve bank, both ... coming within eigh[t] ... as somewhat of a su[rprise] ... The reasons advance[d] ... varied. However, it ... of Chicago bankers ... reason was a tigh[tening] ... rates and credit as ... large withdrawals o[f] ... countries in the la[st] ... the hoarding of mone[y] ...

Start "Run ...

As explained in th[e] ... day, there has been ... American dollar by ... These countries, both ... desire to build up th[eir] ... and also as the re[sult] ... standing the financi[al] ... United States, have ... held in this country ... ther taken it home ... marked," which mea[ns] ... stored.

Thus it has been ... 000,000 of gold has ... from this country s[ince] ... the same time, ill-co[nsidered] ... of money by Amer[icans] ... withdrawn it from ... resulted in a large ... ance of federal reserve ... estimate such hoard[ing] ... in nearly $1,000,000,0[00] ... ing locked up.

Bring Firmer M...

These combined mo[vements] ... sulted in narrowing ... of American money ... a firming tendency ... However, the last we[ek] ... declining tendency ... drawals of gold and ... in this country. The ... serve bank's daily s[tatement] ... gold movement yeste[rday] ... decline of $1,334,000 in ... for foreign account, a[nd] ... 000 was exported. For ... Wednesday, however ... totaled $129,327,000 ... marked for foreign ac[count] ... $36,686,000.

Slackening in the ... money by Americans ... cated in the weekly ... federal reserve syst[em] ... showed an increase o[f] ... federal reserve notes ... this was a smaller ... had occurred in the ... weeks.

See Failure of Fo...

With the New Yor[k] ... advancing its loanin[g] ... and with other reserve ... to conform, Chicag[o] ... pressed belief that ... "cheap money" inau[gurated] ... federal reserve boar[d] ... been abandoned. This ... of its purpose to sti[mulate] ... the other hand, it ... banks paying low inte[rest] ... posits. Low interest ... been a factor in cau[sing] ... of foreign deposits.

It was the "cheap ... that resulted in the N[ew York] ... bank fixing a redisco[unt] ... per cent last May, wh[ich] ... rate to the lowest lev[el] ... of the reserve system ... a series of reduction[s] ... cent rate which prev[ailed] ... 1929. On the other ... of France, which has ... bulk of gold from th[is] ... been maintaining a 2...

Money Rates ...

The recent New ... rates have been arti[ficially] ... an increase in open ... rates. Rates of bank ... have risen in the la[st] ... from 1 to as high a[s] ... commercial paper rat[es] ... 2¾ and 3 per cent, ca[ll] ... vanced from 1½ to ... cent, and time money ... per cent.

Both Chicago an[d] ... financiers insisted h[owever] ... there will be no lac[k] ... all legitimate needs of ... and industry. They b[elieve] ... of foreign withdrawal[s] ... has taken place and t[hat] ... of it will return event[ually] ... believe American hoa[rding] ... will cease and that f[unds] ... the banks for useful ...

Largely as the resul[t] ... version of credits int[o] ... eral reserve system ... purchased $149,051,000 ... ceptances, bringing s[uch] ... to $730,407,000. Loan[s] ... ber banks also expan[ded] ... now totaling $627,5... reserve notes in circu[lation] ... $2,321,817. Gold re[serves] ... $200,936,000, but still ... 014,000. The ratio of ... liabilities now is 61.8 ... pared with 67.1 per c[ent] ...

Union Oil Cont[ract] ... Furnish Nicar[agua] ...

Los Angeles, Cal... The Union Oil Comp[any] ... announced today it ... the Nicaraguan gov[ernment] ... year contract to su[pply] ... lic's entire requireme[nts] ... lubricating oils.

Storage facilities ... structed at Corinto, ... west coast of the C... republic. First deliv[ery] ... about the first of the ... pany estimated the s[ales] ... gallons.

Finance

Chicago Daily Tribune

THE WORLD'S GREATEST NEWSPAPER

Commerce

FRIDAY, OCTOBER 16, 1931. ** 35

RESERVE BANK OF N. Y. BOOSTS RATE TO 3½ PCT.

ct Follows Gold Withdrawals.

BY O. A. MATHER.

The New York Federal Reserve bank, which is the chief reserve institution in the United States, late yesterday raised its rediscount rate from 2½ to 3½ per cent. Just a week before it had advanced the rate from 1½ to 2½ per cent. The rediscount rate of any reserve institution is the interest charge on money borrowed by the member banks.

The two advances of the New York reserve bank, both of a full point and coming within eight days, have come as somewhat of a surprise to bankers. The reasons advanced last night were varied. However, it was the opinion of Chicago bankers that the principal reason was a tightening of money rates and credit as the result of the heavy withdrawals of gold by foreign countries in the last six weeks and the hoarding of money in this country.

Start "Run on Dollar."

As explained in this column yesterday, there has been a "run" on the American dollar by foreign countries. These countries, both because of their desire to build up their own reserves and also as the result of misunderstanding the financial position of the United States, have converted credits held in this country into gold and either taken it home or had it "earmarked," which means set aside and stored.

Thus it has been that nearly $600,000,000 of gold has been withdrawn from this country since Sept. 1. At the same time, ill-considered hoarding of money by Americans, who have withdrawn it from their banks, has resulted in a large increase in issuance of federal reserve notes. Bankers estimate such hoarding has resulted in nearly $1,000,000,000 of money being locked up.

Bring Firmer Money Rates.

These combined movements have resulted in narrowing the credit base of American money and have caused a hardening tendency in money rates. However, the last week has shown a declining tendency in foreign withdrawals of gold and also in hoarding in this country. The New York reserve bank's daily statement on the gold movement yesterday showed a decline of $1,334,000 in gold earmarked for foreign account, although $17,215,000 was exported. For the week ended Wednesday, however, gold exported totaled $129,327,000 and gold earmarked for foreign account increased $6,616,000.

Hastening in the hoarding of money by Americans also was indicated in the weekly statement of our federal reserve system. While it showed an increase of $51,828,000 in federal reserve notes in circulation this was a smaller expansion than had occurred in the two preceding weeks.

See Failure of Former Policy.

With the New York reserve bank advancing its loaning rate sharply and with other reserve banks expected to conform, Chicago bankers expressed belief that the policy of "cheap money" inaugurated by the federal reserve board last year has been abandoned. This policy has failed of its purpose to stimulate trade; on the other hand, it has resulted in banks paying low interest rates on deposits. Low interest rates also have been a factor in causing withdrawal of foreign deposits.

It was the "cheap money" policy that resulted in the New York reserve bank fixing a rediscount rate of 1½ per cent last May, which brought the rate to the lowest level in the history of the reserve system. It culminated a series of reductions from a 6 per cent rate which prevailed in August, 1928. On the other hand, the Bank of France, which has withdrawn the bulk of gold from this country, has been maintaining a 2½ per cent rate.

Money Rates Advance.

The recent New York rediscount rates have been artificial because of an increase in open money market rates. Rates of bankers' acceptances have risen in the last week or so from 1 to as high as 2½ per cent, commercial paper rates have risen to 4¼ and 5 per cent, call money has advanced from 1½ to 2 and 2½ per cent, and time money has risen to 3 per cent.

Both Chicago and New York bankers insisted last night that there will be no lack of credit for all legitimate needs of American trade and industry. They believe the bulk of foreign withdrawals of gold already has taken place and that considerable of it will return eventually. They also believe American hoarding of money will cease and that it will return to the banks for useful credit purposes.

Largely as the result of foreign conversion of credits into gold, the federal reserve system in the last week purchased $149,051,000 of bankers' acceptances, bringing such holdings up to $730,607,000. Loans to the member banks also expanded $164,186,000, now totaling $627,579,000. Federal reserve notes in circulation now total $2,321,817. Gold reserves declined $109,936,000, but still stand at $2,836,-814,000. The ratio of total assets to liabilities now is 61.8 per cent, compared with 67.1 per cent last week.

Explains Plan for Bank to Discount Real Estate Paper

Details of the plan for a federal mortgage discount bank to make real estate securities more liquid were outlined to members of the Illinois Association of Real Estate Boards at their annual banquet at Aurora last night by Harry S. Kissell, president of the national association. Mr. Kissell stated that he conferred last week with members of the Hoover administration and with the Hoover housing council and that the proposal is to be placed before congress at its coming session.

Under the proposal real estate paper would be discounted by the federal bank the same as the federal reserve banks discount commercial paper.

"This scheme is no novelty," Mr. Kissell said. "For the last 100 years government sponsored mortgage discount banks have been in operation in foreign countries and have proved successful in making real estate securities the favorite investment.

Reasons of Plan.

"I have discussed this proposal before dozens of state realty organizations in recent weeks and all have indorsed it. In addition many papers, bankers and financial leaders have approved it."

In discussing the reasons for advocating the plan, Mr. Kissell continued:

"It is our desire to make real estate securities liquid and to create an institution which will assist in the flow of real estate capital from one section of the country to another. It is our desire to help save the many sound savings institutions in this country and to continue them in the very wonderful work which they have done in making homes possible for American citizens.

"It is above all our desire to create such a condition that the working man who for five or ten years has put his hard earned savings into a home should not be faced again in a period of distress with conditions which face him at this time and which are causing innumerable people all over this land to lose their homes because they cannot finance them during this period of depression."

Eugene Klaber, architect, told the realtors that in the long run they would find it profitable if they revised their methods of selling houses. He asserted that the past practice of selling dwellings to persons at prices they could not afford had resulted in many properties returning to the hands of owners in poor condition and at times of poor markets. He stated that the number of families who could afford to pay between $8,000 and $18,000 is limited.

Mr. Klaber also decried the use of freak designs and architecture unsuited to this climate in the building of homes meant for sale. The demand for residences of this type he attributed as being in part due to the Hollywood moving picture influence. Residences of this type, he said, often were difficult to dispose of when put on the general market for resale. Simplicity of design and good workmanship are essential points in selling, he added.

Downtown Lease.

A well known downtown restaurant is to return to the loop after an absence of two years as a result of a lease closed yesterday by Alex Schwartz, head of the Alex Schwartz Original Restaurant corporation, with the Lutheran building, 109 North Dearborn street, for the entire second floor of the structure. Mr. Schwartz formerly had his restaurant in the building at 117 North Dearborn, which was torn down to be replaced by a Commonwealth Edison substation.

Following alterations, Mr. Schwartz plans to open his new establishment about Nov. 1. H. E. Green and A. Z. Ohlzen of Hooker & Slosson represented the lessee, and Walter F. Clow represented the Lutheran Building corporation.

Another eating house deal was closed yesterday when S. I. Frank leased the store fronting fifteen feet at 735 West 63d street, just east of Halsted, to Palmer Brothers for five years and six months. Palmer Brothers, who operate the Cottage in Norman's Land, between Wilmette and Kenilworth, plan to open a new type of lunch room.

NATIONAL CREDIT CORP. ANNOUNCES GENERAL BASIS FOR PLEDGES

Directors of the National Credit corporation, which is the corporate name of the $500,000,000 banking pool designed to "unfreeze" banking credit throughout the country, yesterday announced a general basis for subscriptions. It was suggested that banks pledge an amount equal to 2 per cent of their deposits, provided that this does not exceed 10 per cent of their combined capital and surplus.

This basis was made necessary by the fact that the national bank act provides that national banks may not lend more than 10 per cent of capital and surplus to one borrower. A general instruction to this effect was made public yesterday by J. W. Poole, controller of the currency. The directors of the pool then decided that the same basis should prevail for subscriptions by state banks.

Subscription blanks were received from New York headquarters of the pool yesterday and distributed among the Chicago banks. The headquarters of the Chicago-Illinois group, whose chairman is Melvin A. Traylor, president of the First National bank, will be set up in a day or two in the Chicago Federal Reserve Bank building.

Halsey-Stuart Leads in Third Quarter Offerings

Halsey, Stuart & Co., led all bond houses in the country in new offerings of securities in the three months ended Sept. 30, heading syndicates with total offerings of $136,710,000. The firm was the only one that managed offerings totaling more than $100,000,000 in the period. The firm also participated in the offerings of $25,500,000 of other bonds in the quarter, bringing the total to $162,210,000.

U. S. Foregoes $100,000 to Keep Employes at Work

New York, Oct. 15.—The United States government has waived its right to preferential payment of a $100,000 income tax claim against Morris White, Inc., pocket book manufacturers, in order that the company may continue its business under a reorganization plan and keep 1,000 employés at work.

Union Oil Contracts to Furnish Nicaraguan Needs

Los Angeles, Cal., Oct. 15. — The Union Oil Company of California announced today it has closed with the Nicaraguan government a five year contract to supply the republic's entire requirement of refined and lubricating oils.

Storage facilities are being constructed at Corinto, a harbor on the west coast of the Central American republic. First delivery will be made about the first of the year. The company estimated the supply at 3,000,000 gallons.

CAR LOADINGS REACH PEAK FOR THE YEAR

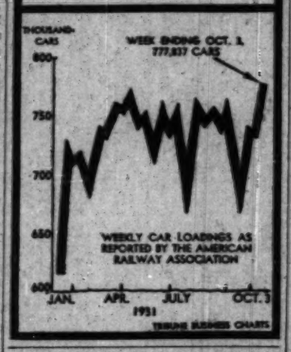

TIGHTER MONEY MAKES GOVT. PAY MORE FOR SHORT TERM BILLS

[Chicago Tribune Press Service.]

Washington, D. C., Oct. 15.—Administration officials today disclaimed any concern over the removal of gold from this country by foreign central banks, corporations, and individuals. There is a tendency abroad, it was explained, to build up their metallic reserves and follow a more conservative policy.

Money in circulation for the week ending Oct. 14 amounted to $5,473,000,000, an increase of $42,000,000. During the year money in circulation has increased $973,000,000, and since Sept. 17 the increase has been nearly $400,000,000. It was this increase, unattended by any appreciable demand for commercial money, which gave warning that the money was being hoarded.

The gold movement and hoarding of money, coupled with some seasonal developments, has tightened the money market perceptibly and forced the government to pay 2¾ per cent for the $50,000,000 in bills put on the market today, in contrast to less than a half of 1 per cent on 90 day paper three months ago.

GEORGE S. GIBBS HEADS POSTAL TELEGRAPH CO.

[Chicago Tribune Press Service.]

New York, Oct. 15. — [Special.] — George S. Gibbs was elected president of the Postal Telegraph-Cable company at its annual meeting today. He succeeds Clarence M. Mackay, who becomes chairman. William J. Deegan was elected vice president and controller, and A. H. Griswold was re-elected executive vice president.

Maj. Gen. Gibbs joined the Postal organization on July 1, when he retired as chief signal officer of the United States army and head of the signal corps. He then become vice president of the International Telephone and Telegraph corporation in charge of its telegraph, cable, and radio companies.

Liabilities of 3 Montreal Brokerage Firms 25 Million

MONTREAL, Que., Oct. 15.—(AP)—The Montreal Star asserts that the three brokerage firms which went into liquidation in Montreal last week have total liabilities of close to $25,000,000, according to indications in a check of statements which will be presented to the creditors at meetings to be held next week.

"McDougall & Cowans, largest of the three, will show liabilities of close to $20,000,000," the Star said. "Claims of secured and unsecured creditors of Greenshields & Co. will total $3,160,-589. Liabilities of Watson & Chambers will reach $1,640,916."

Crude Rubber Consumption Drops 14% in September

Consumption of crude rubber by manufacturers in the United States for the month of September decreased 14 per cent as compared with August, the Rubber Manufacturers' association reports. The usual seasonal decline is 11 per cent. September consumption is estimated by the association at 23,638 long tons, against 27,-586 tons for August and 25,515 tons for September, 1930. Imports of crude rubber for August totaled 40,505 long tons, an increase of 5.6 per cent over the August figure of 38,370 long tons and 2.6 per cent above September last year.

Bethlehem-Youngstown Steel Merger Abandoned

[Chicago Tribune Press Service.]

New York, Oct. 15.—As the climax of a long and bitter fight, Eugene G. Grace, president of the Bethlehem Steel corporation, announced today that the contract for the billion dollar consolidation of Bethlehem Steel and the Youngstown Sheet and Tube company had been canceled.

EUGENE G. GRACE.

In announcing the cancellation at his office here Mr. Grace said that due to changed conditions it was deemed impracticable to carry out the contract which was made in March, 1930. Bethlehem has exercised its option to cancel the contract, he said.

The contract had been extended from time to time by agreement of the parties, said Mr. Grace, in the hope that conditions would justify consummation of the merger.

Follows Litigation.

The cancellation of the contract follows considerable litigation in the Ohio courts. At the time the contract was made Bethlehem common was quoted around $100, while Sheet and Tube common was approximately $125. Bethlehem agreed to give one and one-third shares of its stock for each share of Sheet and Tube.

Stockholders of the latter concern who refused to accept were offered an alternative of $110 a share in cash. Many set upward of $160 a share as their price instead of $110.

Bethlehem common is now approximately $28, while Sheet and Tube is quoted around $23.

Fight Led by Cyrus S. Eaton.

In January of this year the Youngstown Sheet and Tube company and its directors filed an appeal in the Ohio courts from an injunction restraining the merger. The fight against the merger was led by Cyrus S. Eaton of Cleveland. A few days later Bethlehem joined the Youngstown company in the appeal from the merger. The Appellate court had been expected to rule on the injunction on Oct. 26.

In obtaining the injunction the dissenting interests alleged, among other grounds, that stockholders had received inadequate information. The injunction was granted in Youngstown on Dec. 29 last by Common Pleas Judge David G. Jenkins.

About 500 Youngstown stockholders, holding approximately 230,000 shares, were aligned against the merger.

NEW YORK CURB TONE AT CLOSE FAIRLY STEADY

New York, Oct. 15.—(AP)—The curb market closed with a fairly firm undertone today, although in the late afternoon it lost most of a fair rally. Trading was in moderate volume. The trend paralleled that of the big board.

Utility shares pushed up rather vigorously for a time, under the leadership of Electric Bond and Share, which responded to the optimistic statements at the annual meeting yesterday. The stock sold up more than 2 points, and closed up 1¼ net. American Gas and Electric, a Bond and Share affiliate, pushed up more than 3 points, then lost all but a point of its gain. Middle West, Niagara Hudson, United Light A and some others had fractional gains at the close.

In the oils, Gulf rose 1½ in a fair turnover, then fell back to close unchanged. Standard of Indiana was fairly active and firm, closing up ⅝ of a point. Cities Service, which as a matter of fact is now drawing the bulk of its revenues from its utility properties, rose ½ point, then lost its gain, closing unchanged.

Gets Contract to Build $450,000 Paper Machine

Wilmington, Del., Oct. 15.—The Pusey & Jones corporation of Wilmington announces that it has received a contract from the Champion Fiber company of Canton, N. C., to build one of the largest book paper machines ever constructed. It will cost between $450,000 and $500,000. About three hundred men will be given employment over the winter as a result of the contract.

$7,500,000 Marland Oil Notes to Be Redeemed

New York, Oct. 15.—Holders of series D 5 per cent gold notes, dated June 15, 1927, of Marland Oil company, now Continental Oil company, have been notified by D. J. Moran, president of the successor company, that all $7,500,000 principal amount of the notes due June 15, 1932, have been called for redemption Dec. 15, 1931.

TRAFFIC LEAGUE GROUP CONFERS WITH RAIL HEADS

New York, Oct. 15.—(AP)—Proposals for federal legislation in the interest of railroads were discussed today at a conference of committees of the National Industrial Tariff league and the Association of Railway Executives.

A statement issued after the meeting said "consideration was given to the serious effects, both as to traffic and revenues, which the various forms of transportation, now unregulated, are having on the railroads."

Further conferences are expected, the statement said, adding that progress was made toward reaching "a better understanding as to the general transportation situation." Presidents of several large carriers attended the conference.

BROKERS' LOANS DECLINE BELOW BILLION MARK

Washington, D. C., Oct. 15.—(AP)—Loans to brokers and dealers held by New York federal reserve member banks for the week ending Oct. 14 were announced by the federal reserve board today as $928,000,000, representing a decrease of $73,000,000, as compared with the preceding week. The loans for the week ending Oct. 15, 1930, were $2,752,000,000. At the peak brokers' loans were over six billions.

RAILROAD BONDS ACTIVE ON TALK OF RELIEF PLANS

New York, Oct. 15.—(AP)—Expectations that Washington would soon make public a plan to help railroad bonds, perhaps in the form of an arrangement for helping roads that were unable to refinance because of current conditions, brought increased activity in railroad bonds today.

Carrier liens firmed briskly in the afternoon, although some of the gains were lost during the late trading and a number of issues closed lower. Other groups were inclined to irregularity, this being especially true of the foreigns. United States governments sagged, perhaps in anticipation of a higher rediscount rate.

High grade rails generally were well supported. Atchison general 4s rallied more than 2 points, holding a net gain of 2¼. Baltimore and Ohio listings, the Rock Islands, most of the New York Centrals and several Pennsylvania issues firmed, while in the lower rated groups the Missouri Pacific 5s and Nickel Plates were stronger. Frisco 4½s, up a point, were active. Wabash 5s and 4½s, Pennsylvania 4¾s, New York Central 5s, and Union Pacific refunding 4s, Chesapeake and Ohio general 4½s closed heavy.

American Telephone 5s of 1965 had a busy market and closed with a small fractional loss. Laclede, West Union 5s, Columbia Gas May 5s, Kansas City Power 4½s, and a few other utilities showed heaviness.

INVESTORS' GUIDE

Inquiries must bear the signature and address of writer. Answers of public interest will be published; those not of general interest will be mailed if stamped, self-addressed envelope is inclosed. Address letters to Investors' Guide. Answers are based upon information which The Tribune believes correct, but beyond care in securing it The Tribune assumes no responsibility.

Friday, October 16, 1931.

[Copyright: 1931: By The Chicago Tribune.]

Aviation Corp.

Will you please give me your opinion of Aviation corporation stock?—R. O.

Aviation corporation was incorporated in March, 1929, primarily as a holding and developing company in the aviation industry. It constitutes a practically complete unit engaging in the manufacture of airplanes, operation of mail and passenger routes, flying schools, airports, etc. Its subsidiary, Aviation Shares corporation, owns securities in other industries. The company operates twelve air passenger routes and eleven of the twenty-six contract air mail routes in the United States.

A thorough reorganization of the system was started in 1930. All manufacturing activities were transferred to American Airplane and Engine corporation, and American Airways, Inc., was organized as a holding company to control air transport operations. The program of consolidation is still in progress.

Net loss for 1930 was $4,703,601, against $1,443,822 for the period of March 1, to Dec. 31, 1929. For the first half of 1931 operating income was $39,621, against an operating deficit of $983,076 for the corresponding 1930 period. Net loss was $729,480, against $3,236,318 for the first six months of 1930.

On Dec. 31, 1930, current assets were $16,571,159 and current liabilities were $524,067, a ratio of 31.6 to 1. Cash and cash assets were $14,451,112, against $21,505,856 on Dec. 31, 1929. Working capital on Dec. 31, 1930, was $16,247,092 against $21,593,381 the year before. The company operates under heavy costs.

At the close of 1930 there were outstanding 3,175,469 shares of no par capital stock on which no dividends have yet been declared.

The stock is highly speculative at present.

General Steel Castings.

I purchased a General Steel Castings 5½ per cent first mortgage bond due 1949 some time back. I would like some information on the company.—R. J. S.

General Steel Castings corporation was incorporated in 1928 by several of the largest railroad equipment companies to manufacture steel castings for their use.

Interest in 1930, the first full year of operation, was earned 1.78 times, against 4.12 times for the five months to Dec. 31, 1929. For the first half of 1931 the company suffered a loss of $634,181 before fixed charges of $572,-121. Fixed charges were earned 3.27 times in the first half of 1930. Recent unfavorable earnings are a reflection of decreased buying by railroads.

At the close of 1930 current assets were $14,875,494 and current liabilities were $1,479,637. Cash alone was $5,-498,265. Funded debt was $19,999,300.

The first 5½s, series A, due July 1, 1949, are currently regarded as somewhat speculative.

SUMMARY OF THE DAY'S MARKETS

CHICAGO.

STOCKS—Steady. Insull 2d preferred shares rises 3¾ points.

WHEAT—Irregular. Range on futures 1c; close ⅛c lower to ⅛c higher; heavy selling of December at 50c; cash markets strong. December, 50@50⅛c; March, 53c; May, 54⅛@54⅜c; July, 54⅝@54¾c.

CORN—Higher. Trade light; range narrow; close unchanged to ⅛c higher; December, 35@35⅛c; March, 37⅛c; May, 39½c; July, 40½c. New corn moving slowly.

CATTLE—Strong. Prices steady to 15c higher; top, $10.35; bulk of sales, $7.00@10.00. Receipts, 7,500; estimated today, 3,000.

HOGS—Easy. Steady to 25c lower; top, $5.60; average, $5.20; receipts at all markets largest for Thursday since last February; 20 markets have 112,000; week ago, 93,000; year ago, 92,000; Chicago has 32,000; estimated today, 23,000.

LAMBS—Higher. Advance 25@50c for day; $1.00@1.50 from low of last week; top, $7.90; average, $5.65. Receipts, 36,000; estimated today, 20,000.

PRODUCE—Spot butter and eggs firmer; futures, ⅜@⅝c lower; November and December storage standard butter, 29¾c; refrigerator standard eggs, November, 18½c; December, 18⅝c. Idaho russet potatoes, October, $1.35; January, $1.57; Green Mountains, October, 75c; January, $1.00.

NEW YORK.

STOCKS—Higher. Call money 2 per cent. Volume, 1,400,000 shares. New York reserve bank raised rediscount rate to 3½ per cent. Brokers' loans off $73,000,000. Atchison up 2¾ points.

COTTON—Irregular; higher early; weakened with stocks. Futures closed in Chicago off 5@9 points, New Orleans off 5@7 points, New York 4@9 points. Spots declined 5 points. New York, 5.20c; New Orleans and Houston, 5.90c; Galveston, 5.85c.

WHAT FIFTY STOCKS DID

ADVANCES.

Air Reduction	¾	Nat Biscuit	1¾
Allied Chem	1½	Nat Dairy Prod	½
Am Can	½	N Y Central	3⅝
Am & Frn Pow	⅝	N Y N H & H	1
Am Tel & Tel	1¼	North Amer	1¾
Am Tobacco	4	North Pac	⅝
Atchison	2¾	Penn R R	1¾
Auburn Auto	3	Peoples Gas	2
Balt & Ohio	1⅝	Pub Serv N J	1⅝
Case J I	1¾	Pullman Inc	⅝
C B & Pac	1½	Radio Co	⅛
Chrysler	Not	Sears Roebuck	1
Cons Gas	1½	South Pac	1½
Del & Hudson	2	South Ry	1⅞
Drug Inc	1½	Std Gas & El	1¾
Du Pont de N	1	Std Oil N J	1
Eastman Kodak	1½	Union Carbide	⅞
Freeport Tex	1½	Union Pac	⅛
Gen Electric	½	United Corp	½
Gen Motors	⅝	U S Steel	⅝
Houston Oil	1½	Western Union	1⅛
Int Harvester	1	Westhse Elec	1
Loew's Inc	1⅝	Woolworth	⅝

DECLINES.

Can Dry G Als	⅝	Int Bus Mach	⅛
Ill Cent	⅛	Johns Manville	3½

U. S. TREASURY STATEMENT

WASHINGTON, D. C., Oct. 15.—The following is a statement of the condition of the United States treasury on Oct. 15:

Income to date this year	$629,768,231
Income to date last year	882,699,785
Decrease	$252,931,554
Outgo over income this year	$502,106,000
Outgo over income last year	19,421,726
Increase	$482,684,274
Balance general fund today	$470,021,550
Balance previous day	475,134,047
Decrease	$ 5,112,497

HOW STOCKS PERFORMED

	Yesterday.	Wed.
Number of advances	318	99
Number of declines	168	433
Number unchanged	130	119
Total stocks traded in	616	651

Says New England Leads Way Out of Depression

Boston, Mass., Oct. 15.—Assistant Secretary of the Treasury Seymour Lowman says that New England is leading the nation in its way out of the economic depression. Secretary Lowman based his remarks upon reported increases in customs collections in this section, chiefly at Boston and Providence.

Western Union Reports 9 Months Net of $5,621,383

New York, Oct. 15.—(AP)—Net income of the Western Union Telegraph company for the nine months ended with September amounted to $5,621,-383, compared with $6,880,930 for the corresponding period of 1930. The 1931 total is equivalent to $5.49 earned on each share of capital stock, compared with $6.44 last year.

Col. A. V. Smith to Address Armitage Bank Depositors

Col. A. V. Smith, state's attorney of Lake county, Ill., will address a meeting of depositors of the closed Armitage State bank tonight at 8 o'clock in the Funston school at Central Park and Armitage avenues.

STOCK MARKET SLOWS DOWN AFTER UPTURN

Many Plus Signs in Final Tables.

YESTERDAY'S AVERAGES

	High.	Low.	Last.	Net chge.
25 railroads	45.14	43.83	43.66	-.79
25 industrials	141.75	135.12	136.87	+2.48
50 stocks	93.44	89.97	90.27	+1.03
50 stks. yr. ago	173.35	169.88	170.09	

BY FRED HARVEY.

[Chicago Tribune Press Service.]

New York, Oct. 15.—For a while in the early trading today the stock list looked up rather smartly. There was a report that an important statement bearing on the railroad situation would be forthcoming from the White House before long and the speculative fraternity took it to mean that the administration is planning something of a beneficial nature in behalf of these downtrodden factors of our industrial life.

New York Central, Atchison, Union Pacific, Baltimore and Ohio, and other favorites of the department which might be expected to profit from any relief dished up down the capital way were bought in rather generous fashion, and their price ratings ran ahead for as much as five and six points. The remainder of the list fell in line, and by noon it looked as though the bull crowd were going to pull off something worth while.

Gives Good Accounting.

By and by, however, they began to find the burden too heavy, since the rank and file refused to take the rally seriously, and the tide gradually turned. Most of the important gains were either wiped out or largely reduced by the close of the session, but the selling never reached the stage of a reaction and the final tables still showed a healthy preponderance of plus signs. Taken all in all, the market gave a very good account of itself, even though it did disappoint a lot of fond hopes of a substantial upturn.

That it was once more an out and out professional affair was testified to by the figures on the day's transactions. Only 1,400,000 shares changed hands in the whole five hours, a quarter of a million less than figured in yesterday's dull session. It is becoming more and more apparent to unbiased observers that the public is not yet ready to get back into the market, regardless of the business revival projects being put forward here and there.

Has Little Effect.

About the only domestic news of the day with a market bearing was the definite announcement that the negotiations looking to the merger of Bethlehem Steel and the Youngstown Sheet and Tube had been abandoned, and since the street has been "guessing" this to be the case for some time the statement had little effect on trading in steel shares. Bethlehem showed a gain of a half point on its final sale. United States Steel common, fairly strong in the early trading, sold off with the rest of the list in the afternoon and finished with only a fractional gain for its overnight record.

Group movements were of little account, but there were more than the usual number of individual performers to attract attention. Auburn Auto again ran up sensationally, registering a gain of some ten points, only to turn downward on profit taking toward the close. Pullman rallied rather briskly in face of the dividend cut announced by the corporation, but was able to hold only a fraction of its gain. The upturn of this issue was due in a large measure to short covering. The stock obviously had been oversold in anticipation of the rate reduction, and with the "bad news" out there was a rush to cover.

Hear of New Sponsorship.

National Biscuit was conspicuously strong. The street heard that a large block of stock of this corporation which had been overhanging the market had been quietly disposed of. There were reports also of new sponsorship for the issue.

General Foods dipped a point in face of reports that the company's earnings for the nine months would be in excess of $2.70 a share, as compared with $2.93 for the corresponding three quarters of 1930.

American Telephone started out with a whoop and ran up some 4 points before capitulating to realizing.

CHICAGO STOCK TRANSACTIONS

Thursday, Oct. 15, 1931.
Shares sold today.....60,000
Year ago.....101,800

Thursday, Oct. 15, 1931.
Total sales 1931 to date.28,818,200
Total sales 1930 to date.59,525,400

Prev. 1931 High	Low	Div. rate	pct.	Bid	Asked	Description.	Sales.	1931 High	Low	Close	Net chge.
39¾	28	8.0	29¼	31¼		Abbott Labs [2.50]	100	31¾	30	31¾	....
31	8½	....	9	13		Allied Products Co	200	10	10	10	....
94	57⅝	11.7	60	62		Am Pub Serv pfd [7]	40	62	60	60	— 2
1¼	⅛	....	⅛	¼		Am Radio Tel Stores	100	⅜	⅛	⅛	— ⅛
61¾	53	7.6	53	54		Asso Inv [4]	50	53	53	53	— 1
70	54	7.4	53½	55		†Asso Tel & Tel Co [4]	10	54	54	54	....
85⅝	69	8.6	....	....		Do 6% pfd [6]	20	70	70	70	+ 1¼
25¼	16	....	17⅛	18		Asso Tel Util [8% stk]	400	18	17⅞	18	....
25¾	13⅞	6.1	14½	16½		Bendix Aviation [1]	2,900	17	16	16½	⅝
30⅝	12	8.0	12¾	12⅝		Borg Warner [1]	2,350	13¼	12¼	12½	¼
20	8¼	24.0	9¼	11		Brn P & W Co [2.40]	100	10¼	10	10	⅛
10¼	1⅝	....	2¼	3¼		Do B	50	2¼	2¼	2¼	⅛
7¾	2⅜	....	2¾	3		Butler Bros	250	3	3	3	....
18	14	11.4	14¼	15		Cent Cold Stor [4.60]	20	14¼	14¼	14¼	⅛
90	85	6.7	89½	90		Cent Ill Pub S pfd [6]	150	90	89	90	....
1⅝	⅝	....	1⅛	2¼		Cent Ill Sec Inc	200	1¼	1⅛	1⅛	....
18	17	8.8	17	18		Do pfd [1.50]	250	17	17	17	....
19⅜	2⅝	....	4¼	4⅝		Cent P S A [10% stk]	100	4¼	4¼	4¼	....
48	37	7.8	37	41⅜		Cent S W [7% stk]	650	9¼	9	9¼	⅛
27⅝	12	....	9¾	9¾		Cherry Burrell Co	10	10	10	10	....
31½	19⅝	15.0	20	25		Chi Inv Corp pfd [6]	50	20	20	20	+ ¼
20⅝	5¼	....	3¼	7¼		†Citlies Ser [6% stk]	1,600	7¼	7¼	7⅜	⅛
255½	128	8.5	144½	165		*Commonwelth Ed [8]	975	143⅝	143⅝	145	+ 2¼
10⅝	1⅝	....	2¼	2⅝		Cont Chi Corp	1,450	2⅝	2⅜	2⅝	....
15	4½	....	6¼	6¾		Cord Corp	8,000	6⅝	6⅝	6¾	⅛
21⅝	5	....	7¼	7¾		Corp Sec Co [6% stk]	700	7¼	6⅞	7¼	....
60	12	11.1	26	27		Do ctfs [3]	250	28	27	27	....
40	18	3.2	18	18½		Crane Co [.60]	25	18½	18	18½	....
119	88	8.0	85⅝	86⅝		Do pfd [7]	60	87⅞	85	87⅝	— ⅛
80	33½	14.3	46	51		*Cramp G & P 7%pfd [7]	50	48⅝	48⅝	48⅝	— 1⅝
5⅝	1⅝	....	3	3¼		Crt Lakes Aircraft Co	150	3⅜	3¼	3¼	....
28½	10⅝	7.1	14¾	14⅝		†Crt Lakes Dredge [1]	200	14¼	14¼	14¼	+ ⅝
6⅝	1⅝	....	2¼	2½		Crigshy-Grunow Co	500	2¼	2¼	2¼	....
19	11½	20.0	12¾	14		Houd Her Cor A [2.50]	300	12⅝	12¼	12⅝	+ ⅛
9¾	3	....	3⅝	3⅞		Do B	300	4	4	4	....
18	17	15.2	7	9		Illinois Brick Co [1.20]	100	7¼	7⅛	7⅛	— ⅛
101	96	7.2	97½	101¾		*Ill Nor Util pfd [6]	10	97⅞	97⅝	97⅝	....
4	⅝	....	⅝	2		Inland Utilities Inc	100	⅝	⅝	⅝	— ⅛
49⅝	7⅝	....	12¾	12⅝		InsullUtlnv [6% stk]	12,000	13¼	12¼	12¼	+ ⅛
90	40	10.5	30	32		Do pfd [5.50]	50	51	51	51	+ 6
90	28	12.5	47½	48		Do 2d pfd [6]	900	49	44⅝	48	+ 4⅝
22⅜	8½	18.8	8	8½		Iron Fire vt ct [1.60]	50	8½	8¼	8½	....
31	10⅝	9.4	21	22		Kats Drugs [2]	100	21¼	21¼	21½	— ⅛
16	3	....	5	11⅝		Leath & Co pfd	300	11½	11½	11½	....
14½	5¾	....	7¼	7¾		Libbe-McNeill	550	7⅞	7⅝	7⅞	— ⅛
32⅝	13⅝	15.0	16¾	17¼		Marshall-F & Co [2.50]	100	16⅝	16⅝	16⅝	— ⅛
42	35	12.0	23	29		Metro Indust [3]	50	25	25	25	....
25⅜	8¾	....	10¼	10⅝		*Middle W Ut [8% stk]	5,900	10¼	10¼	10⅜	....
23	20⅝	....	12¾	12⅝		Midland Uni [6% stk]	300	12⅝	12	12¼	+ ⅛
43¾	28	10.9	28	30		Do pfd [3]	200	30¾	30	30¼	+ ⅛

Prev. 1931 High	Low	Div. rate	pct.	Bid	Asked	Description.	Sales.	1931 High	Low	Close	Net chge.
94½	65	10.6	63¾	67		Mid Util pfd A [7]	30	67	64	67	....
85	55	10.0	53	60		Do 6% pfd A [6]	30	60	56¼	60	+ 4
10⅝	1⅝	....	2¾	2⅝		Mo Kas Pipe Line	100	2¾	2½	2¾	....
8⅝	5½	....	6	6¾		Mosser Lea	40	6	6	6	....
11⅛	4⅛	....	4⅝	6⅝		Nachman Spring	50	5

PROFIT TAKING REDUCES EARLY BULGE IN WHEAT

Cash Market Is Stronger; Advance Bids 1/2c.

BY CHARLES MICHAELS.

The wheat market continues to give a good account of itself, and, while fractionally lower early yesterday, there was a good class of buying and prices advanced rather sharply, being around 1c above the finish of the previous day at the top. However, profit taking developed on the bulge and a reaction followed, with the finish ⅛c higher to ⅛c lower. December closed at 50@50¼c; March, 53c; May, 54⅛@54⅝c, and July, 54⅝@54¾c.

According to pit brokers, it was difficult to trace where all the profit taking sales in wheat went to, and the December delivery was said to have shown decided resistance to pressure below 50c, presumably a reflection of the strengthening in the cash position. The trade had reports of liberal export sales to the orient from the Pacific coast in the last two days, with three cargoes, or around 750,000 bu Manitobas, to China. As far as known, however, there has been no sales made by the Stabilization corporation, although a cargo is being loaded for shipment to China.

Cash Wheat Firmer.

An advance of ⅛c was made in the bids for cash wheat to arrive by Chicago handlers, and a cargo of 230,000 bu is being loaded for shipment to a Buffalo mill.

Houses with Winnipeg connections were credited with having sold wheat futures in Chicago, and the trade had an impression part of it was for foreign account. Uneasiness still prevails over the political situation in the far east, but the general run of cables from there during the day was of a more pacific character, and efforts to confirm reports that Japan had been buying wheat at the Pacific coast were without avail.

Russian clearances for the week aggregated 3,468,000 bu, or somewhat in excess of the previous week, although European reports indicated that importers were inclined to look for a decreased movement from that country. Winnipeg wheat closed ⅛@¼c lower, with December at 54⅛c in Canadian currency, the latter being 11 per cent discount as compared with American.

Favorable weather and crop reports were received from Argentina, and had some effect on Liverpool, which closed ⅛@⅝d lower, with December quoted at 55⅝c, with sterling at $3.88. With the exception of southwestern Kansas, the greater part of the winter wheat belt has received sufficient moisture for the time being, and seeding is progressing in all sections of Indiana and Kansas.

Short Covering in Corn.

Local traders showed less disposition to press the selling side of corn, and fair short covering developed during the day, with the early strength in wheat having some effect. However, the close was well toward the inside figures, with prices unchanged to ⅛c higher. December finished at 38c, May 33½c, and July 40¼c. The country sold 448,000 bu to arrive, while shipping sales were 35,000 bu. South Africa cleared 621,000 bu cash corn to Canada during the last week. Favorable weather prevailed for field work over the greater part of the belt.

Oats were dull and prices held within a range of ⅛@¼c, with the action of other grains having little effect. The finish was ⅛@⅜c lower, with December 21⅞@22c, May 24⅝c, and July 24½c. Shipping sales aggregated 44,000 bu.

Rye cleared 535,000 bu during the last week, but the domestic trade has about given up looking for any movement of consequence of new crop grain in this country. December was bought and May sold at 2⅞c difference. Closing trades were ¼@⅝c higher, with December 39c and May 41⅞c.

Canada Dry Covers Full Year Dividend in 9 Mos.

A letter from the company to stockholders of Canada Dry Ginger Ale company asserts figures for the year ended Sept. 30 show the current annual dividend of $3 fully earned.

SUGAR.

NEW YORK, Oct. 15.—(AP)—SUGAR—Raw was quiet today and prices declined ½ of a cent. The only sale reported was 22,000 bags of Cuban for October shipment at 3.40c duty paid.

Domestic: Liquidation and exchanging from that position to later months were the feature in futures and following the easier tone to the spot market, prices were easier closing at last declines of 3@4 points. The day's business aggregated 18,800 tons. Prices follow:

	Open.	High.	Low.	Close.	Prev. close.
December	1.36	1.36	1.34	1.34	1.38
January	1.35	1.35	1.33	1.33	1.37
March	1.35	1.35	1.34	1.34	1.38
May	1.37	1.37	1.35	1.35	1.38
July	1.42	1.42	1.40	1.40	1.44
September	1.46	1.46	1.44	1.44	1.47

Refined was unchanged at 4.60c for fine granulated.

COTTONSEED OIL.

NEW YORK, Oct. 15.—(AP)—Bleachable cottonseed oil closed easy today, 5 to 40 points net lower on sales of 20, contracts, equivalent to 3,600 bris. A decrease of approximately 7,000,000 pounds in contract lard stocks at Chicago for the first half of the month was largely ignored. Crude oil was quoted 3½c bid in the southeast and the valley and nominal in Texas. Bleachable spot closed: 4.50c; Oct., 4.95; Dec., 4.05; Jan., 4.59c; Mar., 4.73c; May, 4.77. There were no sales in the prime summer yellow contract. Spot closing prices as follows: Spot, 4.40c; Oct., 4.50c; Jan., 4.50c; May, 4.60c.

DRY GOODS.

NEW YORK, Oct. 15.—(AP)—Cotton goods continued in fair demand in the gray goods sector today, with prices firmer. Finished goods were selling steadily. Viscose rayon yarns were quiet. Acetate cellulose and low other protected lines some business was passing. Wool goods were generally quiet. Cashmere was active, others quiet. Cotton futures were selling well. Burlaps were quiet and easy.

LIVERPOOL COTTON.

LIVERPOOL, Oct. 15.—(AP)—COTTON—Spot, good business done; prices 3 points higher. American, strict good middling, 5.45d; good middling, 5.31d; strict middling, 5.21d; middling, 4.81d; strict low middling, 4.66d; low middling, 4.46d; strict good ordinary, 4.26d; good ordinary, 3.96d; no receipts. Futures closed steady. October, 4.41d; December, 4.33d; January, 4.37d; March, 4.44d; May, 4.52d; July, 4.58d; October, 4.46d.

ON FOREIGN BOURSES.

LONDON, Oct. 15.—(AP)—Bar silver, 17d per ounce; money, 4 per cent. Discount rates, short bills, 5⅛@5⅜ per cent; three months, 5⅜@5⅝ per cent.

PARIS, Oct. 15.—(AP)—Three per cent rentes, 86 francs 65 centimes. Five per cent loan, 101 francs 60 centimes. Exchange on London, 98 francs 37½ centimes. The dollar was quoted at 25 francs 39 centimes.

Thursday, Oct. 15, 1931.
Shares sold today.....1,600,000
Year ago 1,800,000

NEW·YORK·STOCK·TRANSACTIONS

Thursday, Oct. 15, 1931.
Total sales 1931 to date.....470,100,000
Total sales 1930 to date.....671,300,000

(The figures in brackets after name of stock are the present dividend rate.)

A

-Prev. 1931- High.	Low.	Div. yld. pct.	Bid.	Asked.	Description. div. rate.	Sales.	High.	Low.	Close.	chge.	Net
14⅝	2¾	...	3	3½	Abitibi P & P.....	100	3½	3½	3½+	⅛	
23¾	7	10.5	9	9¾	Adams Exp [1]....	700	9¾	8½	9¾+	⅝	
92	76½	6.9	72¾	80	Do pfd [5].....	50	72¾	72¾	72¾—	3¾	
35½	23¾	7.7	26	27½	Adams Millis [2]....	100	26	26	26 —	⅛	
11¼	2	...	2¼	4	Adv Rumely	100	2¼	2⅛	2⅛—	⅛	
109⅝	52	4.7	60¾	61½	†Air Reduction [3]	2,900	64½	60¾	61 +	⅝	
10⅝	1¾	...	2¼	2¾	Airw El Ap.....	100	2¼	2¼	2¼—	⅛	
20¾	7	3.9	13	13½	Alaska June [.40]	13,800	13¾	12¾	13½+	⅝	
12⅝	3½	...	4	4½	Allegheny Corp	3,500	4⅝	4	4 —		
59¾	8	...	8¾	11	Do pfd ww.....	100	10⅞	10⅝	10⅝—	1⅜	
44¾	24	3.0	....	25	Alleg. Steel [.60]..	50	21½	20¾	20¾—	3⅞	
15⅜	6⅜	7.8	7¾	7¾	†Allied Chem [6]	13,200	7⅞	7¾	7¾+	⅛	
45¾	14	3.5	10⅞	13	Allis Chalmers [1]	200	13	12¾	13⅛+	⅜	
2⅛	1	...	....	½	Amal Leather	100	½	½	½ —		
23	13	14.3	14½	15	*Amerada [2]	800	14⅝	13⅞	14⅜+	⅜	
29⅝	5¾	...	7⅜	9	Am Agr Chem & C	100	7½	7½	7½+	⅜	
62¾	18	8.3	23½	25	Am B Note [2]....	200	23⅜	23⅛	23½—		
129⅝	71⅜	5.0	80	80¼	†Am Can [4].....	27,600	82⅝	79⅝	80¼+	⅝	
38⅝	9	8.3	11¾	12⅜	Am Car & Fdy [1]	300	12	11⅞	12 +	⅛	
16	3⅜	...	3⅜	4	Am Encaustic	200	4	....	....		
33½	9	...	11	12	Am Furop Sec.....	100	11½	11½	11½+	⅜	
51⅜	10⅜	...	12⅝	12¾	Am Pr Pow.....	9,100	14⅜	13⅜	13½+	⅜	
10⅝	4⅛	17.4	5¼	5⅝	Am Rawr S ft [1].	200	5¼	5¼	5⅜—	⅛	
30	8¾	...	12½	15	Am Hide & L pfd	100	13	13	13 —		
64	37	9.1	41¼	45⅛	Am Home P [4.20]	1,700	45½	43⅜	45 +	1⅝	
26	8	...	8¾	9	Am Int Corp.....	700	8⅝	8⅜	8¼—	⅛	
84⅝	61	11.5	60½	61¾	Am Loco pfd [7]..	300	61¼	61	61¼+	⅛	
107⅜	42	7.6	55¼	56	Am Mach & F [1.40]	3,100	21⅜	20¾	20¾+	1⅜	
23⅜	5	...	6⅝	7⅜	Am Metals	200	6⅝	6⅝	6⅝+	⅜	
39⅞	2⅜	...	3⅛	3⅜	Am Nat G pfd....	240	3⅜	3¼	3¼—		
57⅞	35	8.3	26	40	†Am News [3].....	10	36	36	36 +	1	
64⅞	14⅛	5.0	18	18⅝	†Am P & L [1]	2,100	20	18	18 +	1	
84	58⅜	6.8	55	61	Do 5⅝ pfd [4]..	200	59	58½	58⅝—	⅛	
85	58⅜	8.5	55	59½	Do 5⅝ p stp [5]	300	59	59	59 —		
129⅜	21¼	7.1	8¾	8⅝	Am R & S S [.60]	4,400	8¾	7⅞	8¼+	⅜	
150	113	5.8	115	119	Do pfd [8].....	150	119½	119	119¼+	⅜	
12⅝	2⅜	...	3½	3½	Am Republic	500	3⅜	3¼	3¼—		
37⅞	16	...	12⅝	13	Am Roll Mills.....	800	13	12½	12¾—	⅛	
66	27	18.2	32½	33	Am Safety Raz [5]	500	33½	32½	33¼+	1¼	
1⅜	¼	...	⅜	⅜	Am Ship & Com..	2,000	⅜	⅜	⅜ —		
42	20	20.0	20	25	*Am Shipbldg [5]	10	25	25	25 +	6¼	
58⅛	19⅜	6.3	23	24	Am Smelt [1.50]	1,100	24¼	23½	23½—	⅝	
4⅜	⅛	...	⅜	⅜	Am Sm'g & Chem..	400	⅜	⅜	⅜ —		
11⅜	1	...	1¼	1½	Do pfd	100	1¼	1¼	1¼—		
31¾	7⅜	10.0	10	12	Am Steel Fdys [1]	800	10¼	9⅞	10¼+	⅜	
113	70¼	8.2	82	84½	Do pfd [7].....	10	84½	84½	84½—	⅜	
48⅝	36	5.3	36¾	38	Am Stores [2].....	900	37⅜	36⅜	37⅛+	⅝	
108½	90	7.5	92½	95	Do pfd [7].....	200	93¾	93¾	93¾—	⅜	
201⅝	121⅛	6.7	131½	132	Am T & T [9].....	49,000	135	131¼	132 +	1⅝	
73⅝	71¼	7.5	84	86	Am Tobacco [5]..	1,200	86	84⅜	85½+	4	
135	112	5.1	114	115	Do pfd [6].....	1,000	114	113	114 +	2	
132⅝	74⅜	5.6	87	87⅜	Do pfd [7].....	6,000	88⅜	86⅛	87¼+	2¾	
80⅝	23⅛	10.0	29	30	Am Wat W [3].....	1,900	30⅜	28⅝	29¼+	2	
79	21	11.1	25⅝	27	Do cif [3].....	300	26½	26¼	26¼—	⅜	
40	20	...	23	23¼	Am Woolen pfd....	1,100	24	22¾	23 +	⅜	
8⅝	2⅝	...	3	4	Am Zinc	100	4	4	4 —		
43¼	12⅜	...	14⅛	14⅜	Anaconda	6,800	15½	14⅜	14¼+	⅛	
36	13	14.6	17	18	Anchor Cap [2.40]	100	17	17	17 —		
18	8	...	8¼	9	Archer-Dan	100	8¼	8½	8½—	⅛	
4⅛	1	...	1⅜	1½	Armour & Co A....	700	1⅜	1⅜	1⅜—	⅛	
2⅝	⅝	...	....	⅝	Do B	100	⅝	⅝	⅝ —		
29⅝	9⅝	9.1	11⅜	12	Asso D Gds [1]....	900	11⅜	11¼	11¾+	⅜	
98	75	7.8	75	83	Do 1st pfd [6]....	600	77⅝	76½	77⅛+	2⅜	
203⅜	97⅜	9.2	110	111	Atchison [10]	4,300	115½	109	110⅝+	2⅝	
105½	67	5.3	94½	94½	Do pfd [5].....	100	94½	94½	94½—	⅜	
23⅝	9⅛	8.7	11⅛	11¾	Atl Ref [1].....	1,200	12	11¾	11¾+	⅜	
54	21	18.2	21	23	†Atlas Powd [4]..	100	22	22	22 —		
99⅝	80	7.6	77½	80	Do pfd [6].....	100	79	79	78 —	2	
295⅛	84⅛	3.4	111	111½	†Auburn Au [4]..	28,500	118⅝	109⅛	111 +	3	
6¼	2¾	...	2¾	2¾	Aviation Corp	400	2⅞	2⅝	2⅝—	⅛	

B

27⅞	6¼	...	8¼	8¼	Baldwin Loc	700	8⅝	8⅝	8½+	⅛	
104⅝	36	16.3	38	47	Do pfd [7].....	30	44¾	43	43 —	2	
87⅞	38	10.5	37	37¾	Balt & Ohio [4]....	15,100	38¾	36⅝	37 +	⅛	
113⅝	90	8.0	85	88	Bangor-Ar pfd [7]	20	88	88	88 —		
14⅝	4⅝	...	5⅝	5⅞	Barnesdall A	2,000	5½	5⅝	5⅝—		
90	71⅜	10.0	70	72	Barnsdall Cl A pfd(7)	70	71¾	70½	70½—	1	
87	37	8.4	45	45¾	Beatrice Cream [4]	400	45¾	45	45¾+	⅜	
111	93¼	7.5	93⅞	94⅝	Do pfd [7].....	50	94	94	94 +	⅜	
6¼	2⅜	...	3¼	3¾	Belding Bros	900	3¾	3⅝	3⅝—	⅛	
25⅛	12⅝	5.0	16¼	16½	Bendix Avia [1]..	2,400	17	16¼	16½+	⅜	
46⅜	24⅜	6.7	28¼	29½	Best & Co [2].....	1,100	29⅝	28	29 +	⅝	
70⅜	24¼	6.9	27¾	27⅞	Beth Steel [3]....	12,300	29¼	27	27⅝+	⅛	
123⅞	75	8.1	85½	89	Do 7% pfd [7]....	600	89	86	86¼—	3¾	
9	3	9.5	10⅝	11	Blaw Knox [1]....	100	10⅝	10⅝	10⅝—	⅛	
43	15⅜	13.3	12	24	Bohn Al&Br [1.50]	1,400	24	23⅜	23⅜—	⅝	
76⅛	37	6.4	45¾	46½	Borden Co [3].....	4,300	47	44⅛	45⅝+	⅝	
30⅝	9⅝	7.7	12	13⅝	Borg Warner [1]..	900	13	12½	12⅝+	⅛	
1	...	...	1	1	Botany Mills	500	1	1	1 —		
22⅜	8¼	15.0	9¾	9¾	†Briggs Mfg [1.50]	800	9¾	9¾	9¾—		
49⅜	8⅜	20.0	9¾	10⅛	Brigss & St [2].....	200	10	10	10 —		
69⅜	31⅛	6.8	40	40⅜	Bklyn Ud Tr [4]..	4,400	41⅜	38½	40¼+	2⅝	
94⅛	67⅛	7.9	76⅜	79	Do pfd [7].....	300	76¼	75½	76⅛+	1⅜	
129⅝	80¼	5.4	90	92	Bklyn Un Gas [5]..	400	92	91	91 —		
15	3¼	...	3¾	4¼	Bruns-Balke-Col ..	2,100	4	3⅞	3⅞—	⅛	
9¼	2⅝	...	3¼	3½	Bruns Term	300	3⅜	3⅜	3⅜—		
20⅜	5	...	6	6¼	Bucyrus & Erie....	900	6¼	5⅝	6 —		
34⅜	7⅜	...	8¼	8¾	Do cv pfd.....	300	9¼	8⅝	9¼+	⅝	
5⅜	2	...	2⅜	3	Budd Mfg	1,000	3	3	3 —	⅛	
21⅝	....	...	....	21⅝	Do pfd	40	22	21	21 —	2	
13	4½	20.0	4¼	4¾	Budd Wheel [1]..	3,000	5	4¼	4⅝—	⅜	
15⅝	4⅜	16.0	4¼	5	BulovaWatch [.80]	300	5	5	5 —		
32⅜	10	6.2	11⅞	12	†Burr Add M [1]..	6,000	12⅜	11⅝	11¾—	⅜	
31	15⅜	14.7	15⅝	17⅜	Bush Bus [2.50]..	100	17	17	17 +	1⅛	
104	55	12.1	51	60	Do deb [7].....	10	58	58	58 —	2	
7⅜	1⅜	...	1⅝	1⅞	Butte C & Z.....	200	1⅝	1⅝	1⅝—	⅛	
3⅜	1	...	1	1	Butte & Superior..	200	1	1	1 —		
49⅜	12⅝	...	16⅝	16⅞	Byers A M.....	3,100	17⅜	16⅜	16½+	1	

C

1⅜	⅜	...	⅜	⅜	Callahan Z & Z....	300	⅜	⅜	⅜—	⅛	
11⅝	3½	...	4⅜	5	Cal & Hecla.....	300	5	4⅝	4⅝—	⅜	
16⅜	7¾	10.5	9¼	9¾	Camp W C F [1]..	100	9¼	9¼	9¼—	⅛	
45	15⅛	15.8	17⅛	18⅜	Can Dry G Ale [3]	2,100	18⅜	17⅝	17⅞—	⅜	
45⅜	11	8.6	12⅜	13⅛	Can Pacific [1.25]	2,800	14½	14	14 —		
25	17⅜	8.4	18¼	19⅜	CannonMills [1.60]	100	18⅝	18⅝	18⅝—	⅛	
131½	33⅜	....	44⅜	45	Case J I.....53,700		47⅜	43⅜	45 +	1¾	
20	10	10.0	67	84⅜	Do pfd [7].....	20	70	70	70 —	2½	
52½	11⅛	20.0	14¼	14⅜	Caterpr Trac [3]..	200	14⅜	14⅜	14⅜—	⅛	
35⅝	15	8.8	15¼	17	CentAgsuire [1.50]	600	17	16½	16⅝—	⅛	
8⅛	2¼	...	6⅝	6⅝	Cent Ill Sec.....	500	8⅝	8⅝	8⅝+	¼	
30½	9⅞	7.4	12¾	13⅝	*Cerrode Pasco ..	1,000	13⅝	13¼	13½+	⅜	
7⅝	2¼	...	3¼	3⅜	Cert Products.....	300	3⅜	3⅜	3⅜—	⅛	
54⅜	14⅜	15.0	4⅝	4⅝	Checker Cab.....	200	4⅝	4⅜	4⅜—	⅛	
46⅛	23⅜	7.9	30¾	31¼	Chesap Corp [3]..	1,600	25⅛	23	24 +	1⅜	
45⅛	13⅜	24.2	15⅝	16	C & N W [4].....	1,100	16⅛	15	16 +	1⅛	
7⅝	3¼	...	4⅝	5	Chi G W.....	300	4⅝	4⅝	4⅝—	⅛	
27⅜	12⅜	8.6	17	17⅛	Do pfd [1].....	1,100	18⅛	17⅛	17⅛—	⅜	
13⅝	5	...	3¼	3½	C M St P & P....	1,100	3½	3¼	3¼—	⅛	
15⅝	3⅜	...	5⅝	5⅝	Do pfd.....	2,800	6¼	5⅝	5⅝—	⅜	
10⅝	3⅛	...	5¼	5¾	Chi Pneu Tool....	1,300	5¾	5	5⅝—	⅛	
35	10	...	10¼	14	Do cv pfd.....	100	11½	11½	11½—		
45⅝	20	...	25⅜	26	C R I & P.....	1,300	26⅝	25¼	26 +1⅛		
90	40	14.6	48	48	Do pfd B [6].....	100	41	41	41 —	6¾	
25⅝	11⅜	6.7	14	14⅜	Chrysler Mot [1]..	20,600	14¼	13⅜	14 +	⅜	
4⅜	1	...	1¼	1¼	City Stores	600	1⅜	1⅜	1⅜—	⅛	
90	60¼	9.5	68½	70	City I&F pf [6.50]	40	68⅜	68	68 —	2	
108	90	8.5	10	11¼	Clark Equip [1]..	100	10¾	10¼	10¾—	⅜	
34⅜	16⅛	14.7	20	23	Cluett-Peabody [3]	100	20¼	20½	20½—	⅛	
170	97⅛	6.5	104	104⅜	†Coca Cola [7]....	4,100	107½	103⅜	104¾+	⅝	
53⅜	49⅜	6.0	49⅝	50	Do A [3].....	600	49⅞	49⅝	49⅝—	⅛	
50⅝	28	7.8	31¼	31⅝	Colg-Palm-P [2.50]	300	32¼	31⅝	32¼+	⅝	
104⅜	87⅞	6.3	93	94	Do pfd [6].....	400	95	95	95 —	⅜	
117⅝	73⅜	....	11⅜	12⅝	Collins Aikman....	5,200	12⅝	10⅝	11⅜+	1½	
33	9⅜	13.5	41⅜	46⅜	Colum Carbon	1,000	43	42½	42¾+	2	
45⅝	16⅜	7.1	19¾	20	ColumGAs [1.50]	7,000	21¼	19⅝	19⅝—	⅛	
97¾	89⅜	6.2	75	90	Do 5⅝ pfd [5]	100	81	81	81 —	10	
23¾	18	16.0	10¼	11	Com Credit [1.60]	400	10½	10¼	10¼+	⅜	
20	15	15.0	20	....	Do A [3].....	1,000	22	20¼	20¼—	2¼	
92	55⅛	10.5	60	67	Do 1st pf [6.50]	90	63	63	63 —	1	
25⅞	16	8.8	20¼	21	Do pfd [1.75].....	80	20½	20½	20½+	⅛	
25⅛	18	11.1	18	22	Do pfd B [2].....	80	18	....	....		
34	15⅛	11.8	18⅝	17	Coml Inv Tr [2]..	400	17	16⅝	16⅝+	⅜	
100	99	6.5	99	99½	Do 6½% pf [6.50]	200	99½	99½	99½—		
21⅛	9⅛	8.7	10⅜	10⅝	Com Solv [1].....	8,300	11⅜	10⅜	10⅜+	⅜	
12	4⅛	7.3	5⅝	5⅝	Com & Sou [.40]..11,900		5⅝	5⅝	5⅝—	⅛	
100⅝	68	8.0	75	76	Do pfd [6].....	100	75	75	75 —	....	
14⅝	6⅛	10.0	10	10⅝	Congoleum [1]....	500	10½	10	10 —	....	
37⅜	20	20.0	22	25	Cons Cig [5].....	200	24⅝	24½	24⅝+	2⅛	

D

23	4½	...	5¼	5⅝	Davis Chem	300	5⅝	5⅛	5⅜+	⅛	
22	13⅜	10.0	13⅝	14	Desre pfd [1.40]..	200	14	14	14 —	⅛	
157⅛	93	9.1	97	98	Del & Hudson [9]..	2,500	101	95	99 +	2	
102	29½	16.2	30	38	†D L & W [6].....	600	39	37	37 —		
45⅝	9	...	14⅝	15	D R G & W pfd....	200	9½	9½	9½—	⅛	
195	112	6.4	122	130	Detroit Edison [8]	100	126½	126⅛	126¼+	⅛	
25	12⅜	6.3	16	16⅛	Dia Match [1].....	700	16¼	15⅝	16 +	⅛	
13⅛	6⅜	12.5	8¼	8⅛	Dome Mining [1]..	300	8¼	8¼	8¼—	⅛	
24	11	8.2	14⅜	15¾	†Dom Stra [1.20]	100	14⅜	14⅜	14⅜—	⅛	
78⅝	42⅜	7.7	51¼	52	Drug Inc [4].....	11,100	52⅜	51	51¼+	1⅛	
1⅞	⅜	...	....	....	Du Pont de N [4]..	34,000	57⅝	54½	55¼+	1	
22½	22	15.6	22	23	Dres Mfg A [2.50]	300	22¾	22	22¾+	⅛	
12⅜	12¼	16.0	12¾	14	Do B [2].....	200	12⅝	12½	12⅝—	⅛	
85¼	2	...	3	3¼	Dunhill Int	100	3	3	3 —		
107	53⅜	7.5	55	55¼	Du Pont de N [4]..	34,000	57⅝	54½	55¼+	1	
124⅝	109	5.5	108	111⅛	Do deb [6].....	400	110	108⅛	110 +	⅛	

E

188⅝	93	4.9	103½	104	†Eastman Kod [5]	7,300	108	102	103 +	1⅛	
135	121	4.8	121	....	Do pfd [6].....	40	124	124	124 +	2⅜	
....	....	....	....	....	Do pfd sellers....	50	121½	121½	121½—	....	
21⅜	7¼	10.9	.9	9⅝	*Eaton Axle [1]....	100	9¼	9¼	9¼+	⅛	
68	35⅜	....	54⅝	55	Edington Sch pfd....	300	54⅝	54	54⅝+	⅛	
74⅜	20	16.0	24⅜	25	Elec Auto [4].....	7,300	26	24⅝	25 +	⅝	
4⅜	1⅜	...	1⅝	1⅝	Elec Boat	200	1½	1½	1½—		
9⅝	2⅜	...	4¼	4¼	Elec M Ind.....	5,100	4⅜	4¼	4¼+	⅛	
60⅜	12⅝	4.7	21¼	21½	Elec P & L [1]....20,100		23⅜	20⅝	21½+	1⅛	
66	28	11.8	33½	35	Elec Stor Bat [4]..	300	34⅜	34	34⅜+	1⅜	
1¼	⅜	...	⅜	⅜	Elkhorn Coal	100	....	....	....		
45⅝	30	9.2	31	35	Endicott J [3]....	100	33½	32⅜	32½—	⅜	
49	20⅜	6.7	29¼	30	Eng Pub Ser [1.60]	100	24	24	24 —	⅜	
35⅜	18⅜	13.0	18⅝	18⅝	Equit Bldg [2.50]..	200	18⅝	18⅝	18⅝+	⅜	
39⅝	10¼	...	12⅝	13¼	Erie	3,900	14⅜	13	13¾+	⅝	

F

109⅝	57⅛	1.32	57½	58	Fairbks M p [2]..	100	57⅜	57⅛	57⅜	....

SHARP ADVANCE IS FEATURE OF LAMB MARKET

Hog Trend Reverses and Prices Slip Lower.

CHICAGO LIVE STOCK

HOGS.

Receipts, 22,000; shipments, 4,000.	
Bulk of sales	$4.80@5.50
Light, good to choice, 170@190	5.20@5.40
Light, good to choice, 170@190	5.20@5.40
Medium, choice, 190@220	5.30@5.55
Medium, choice, 220@260	5.40@5.60
Heavy, choice, 260@325	5.40@5.60
Heavy, choice, 325@400	5.10@5.50
Light, fair, 140@200	4.50@5.00
Packing sows, 250@350	5.00@5.15
Packing sows, 350@500	4.65@5.00
Subject to dockage	3.00@3.75
Pigs, good to choice, 100@135	4.50@5.10
Pigs, to good, 100@135	3.75@4.75
Pigs, inferior to fair, 50@135	2.25@4.00
	1.00@2.00

CATTLE.

Receipts, 7,500; shipments, 2,500.	
Steers, choice, 1,000@1,500 lbs	$9.75@10.50
Steers, choice, 1,050@1,450 lbs	8.75@10.25
Steers, choice, 700@1,000 lbs	4.75@10.25
Steers, fair to best	7.75@10.35
Bulk of sales	7.00@10.00
Rough killing steers	3.00@4.50
Heifers, choice to prime	5.25@5.75
Heifers, good to choice	4.25@5.25
Heifers, fair to good	3.65@4.25
Heifers, common to fair	3.35@3.65
Canners and cutters	1.75@3.35
Yearlings, good to choice	8.00@9.00
Yearlings, fair to good	6.00@8.00
Yearlings, common to fair	3.50@4.50
Bulls, common to fair	3.25@3.85
Bulls, fair to good	3.85@4.40
Calves, fair to good	4.00@4.45
Calves, best light	5.00@6.75
Stockers, fair to choice	4.00@9.50
Stockers and feeders	4.25@7.50

SHEEP AND LAMBS.

Receipts, 20,000; shipments, 10,000.	
Lambs, good to choice	$7.25@7.50
Lambs, medium to good	6.50@7.25
Lambs, common to fair	5.75@6.75
Lambs, culls	3.00@5.00
Yearlings, good to choice	7.00@7.90
Yearlings, fair to good	6.25@7.00
Yearlings, fair to best	5.25@5.75
Aged, good to choice	3.00@3.50
Aged, common to fair	2.00@2.65
Ewes, good to choice	3.00@4.00
Ewes, good to choice	2.00@3.00
Ewes, heavy, good to choice	1.00@1.50
Ewes, inferior to fair	.75@1.25
Feeding lambs, good to choice	5.75@6.25
Feeding lambs, fair to good	4.75@5.50
Feeding ewes, yearlings	4.00@4.85
Feeding ewes, two to fours	2.75@4.00
	1.00@2.00

COMPARATIVE PRICES.

Hogs—Bulk of sales yesterday	$4.80@ 5.50
A month ago	4.60@ 5.85
A year ago	9.10@10.00
Top yesterday, $5.60; average, $5.20.	
Cattle—Bulk of sales yesterday	$7.00@10.00
A month ago	6.75@ 8.50
A year ago	9.00@12.00
Sheep—Western range lambs	$6.00@7.90
A month ago	5.25@6.50
A year ago	6.75@8.00
Top yesterday, $7.90; average $6.65.	

Estimated receipts at Chicago today: Cattle, 3,000; hogs, 23,000; sheep, 20,000.

A sharp advance in lamb prices was the feature of the live stock trade yesterday. Uneven gains of 25@50c were recorded, the market improving as the day progressed, with top range stock soaring to $7.90 on the bulge at closing trade. This is the highest price obtained for lambs since the last day of August and it compares with a peak of $6.50 at the low time last week.

Advances were surprisingly sharp in view of the big increase in offerings at all of the leading points in the middle west yesterday. Seven markets handled 87,000 head, the largest Thursday supply of the year and 30 per cent more than on the previous Thursday. Still, local packers here were hard pressed to fill orders, and were even more aggressive than order buyers toward the finish. Eastern demand is broader than usual. During the first four days of the week outside buyers obtained 42 per cent of Chicago's receipts, against 27 per cent during the four days of last week.

Prices Off 25@35 Cents.

The largest Thursday hog receipts since last February reversed the trend of the market and prices kept slipping lower all day, closing on a 25@35c lower basis with 8,000 still in the pens. Unevenness ranged from steady to 35c lower, underweights and pigs selling to the best advantage.

The extreme top and general average prices moved down 10c at $5.60 and $5.20 respectively. Large local packers bought freely at the full decline in mid-session and later, Armour, Swift and Wilson obtaining 7,500 of the best quality hogs of the season averaging 180@230 lbs at $5.10@5.35. Quality of hogs on recent sessions has been the best of the season and 170@225 lb averages make up the bulk of offerings, with more of the spring pigs averaging up to 240 lbs lately. Few immature light and pigs are coming. Receipts at all points yesterday exceeded exceptions, but some sellers late were encouraged to hold stock over when a shorter run was reported in sight for today. Five markets expect 47,000, against 53,500 last Friday.

Hog Futures Unchanged.

Little change was noted in the hog futures market yesterday. Bids and offers were in line with the previous session, with winter contracts bid mostly $4.50. December offers at $5.00 were the lowest posted during the day. Light weights for today were bid $5.25 and mediums $5.50.

Action was good in the cattle market yesterday and some classes worked slightly higher, scattered selling of the $9.00@10.00 kinds showing as much as 10@25c advance, while the rank and file of plainer kinds went over the scales at steady prices. Highly finished weighty beeves were not offered. Choice 1,039 lb yearlings from Bureau county, Ill., sold to Swift at $10.35, the day's peak, and the bulk of sales of beef steers were made at $7.00@10.00, compared to a range of $6.50@9.75 for most cattle last Thursday.

Broader eastern demand and a little better support from the hide market have been the supporting factors in the cattle trade the last two days. Cows and heifers were mostly steady. Calves ruled steady to 50c higher. Stockers and feeders were slow, but held fully steady.

Receipts at Chicago for today are estimated at 3,000 cattle, 23,000 hogs, and 20,000 sheep, against 3,491 cattle, 22,519 hogs, and 15,531 sheep the previous Friday, and 1,875 cattle, 18,390 hogs, and 15,008 sheep a year ago.

COFFEE.

NEW YORK, Oct. 15.—(AP)—The market for coffee futures was very quiet today, with prices lower under some European and Brazilian selling. No. 7 contracts closed 2 to 5 points lower. Sales, 5,000 bags. Santos contracts closed 13 to 15 lower; sales, 8,000 bags. Closing quotations: Santos contracts: Oct., 6.99c; Dec., 7.14c; Mar., 7.35c; May, 7.45c; July, 7.58c; Sept., 7.66c. No. 7 prices follow:

	Open.	High.	Low.	Close.	Prev. close.
December	4.90	4.90	4.82	4.87	4.90
January	5.00	5.00	5.00	4.98	5.00
March	5.10	5.10	5.02	5.08	5.13
May	5.20	5.20	5.15	5.20	5.24
July	5.25	5.33	5.25	5.33	5.35
September	5.46	5.46	5.36	5.43	5.46

Spot coffee quiet. Rio 7s, 5¾c; Santos 4s, 9½c. Brazilian port receipts, 63,000; jundiahy, 22,000 bags.

PRODUCE MARKETS

Live spring chickens and Leghorns advanced 1c, while other poultry showed little change. Receipts, 39 trucks. Potatoes generally steady with receipts 86 cars and 221 cars were on team track. Fresh eggs were firm. Receipts, 2,307 cases. Butter was unchanged to ¼c higher with receipts 6,518 tubs.

WHOLESALE CREAMERY BUTTER PRICES

	—Chicago— Whole milk.	Centralized.	New York.	Boston.	Philadelphia.
93 score	.34¼	....	36½	....	37¼
92 score	.34¼	....	35¼	36	36¾
91 score	.33	....	34¼	34	35
90 score	.31	33¾	32	31½	31½
89 score	.30	29	29¼	29	29
88 score	.27½	27½	28¼	28	28
87 score	.26½	....	28	27½	27
86 score	.25¼	....	....	....	....

BUTTER PRICES TO CHICAGO RETAILERS

Score—	Tubs.	Prints.	Cartons.
Best [92-93] .37	-38	38 -39	39 -40
Good [89-91] .33	-34	34½-35½	35 -36

WHOLESALE CHEESE PRICES.

	Chicago.	Boston.	New York.	Philadelphia.
Flats			14 -15½	
Twins	14¼-14½	16½-18½		
S.Dais	14¼-15	17 -18	15½-16½	16
D.Dais	14¼-14¾			
Y.Ams		17 -18½	15¾-16½	
Lhns.	15 -15¼		16	-16¼

LIVE POULTRY—WHOLESALE.

Turkeys	.17@23c	Rocks	.17c
Hens	.15@20c	Leghorn springs	.14c
Leghorn hens	.12c	Ducks	.11@15c
Old roosters	.12c	Geese	.14c
Springs	.16c		

FRESH EGGS.

Fresh graded firsts	.25@25½c
Extra firsts	.26@27c
Current receipts	.19@23c
Dirties	.12@17c
Checks	.12@14½c

VEAL CARCASSES.

50@60 lbs	.7c	90@100 lbs	.10@11c
70@80 lbs	.8@9c	110@120 lbs	.12c

WHOLESALE DRESSED BEEF.

	Yearlings.	No. 1.	No. 2.	No. 3.
Ribs	.22	20½	19½	9
Loins	.32	33	30	13
Rounds	.19	15	14½	8¼
Chucks	.15	12½	12	7½
Plates	7	7	7	4

POTATOES.

Idaho russets, 100 lbs	$1.25@1.60
Wisconsin cobblers	.80@ .90
Minnesota	.80@

FRUITS.

Apples, bu. A grade	$
Grapes, 12 qt basket	
Lemons, box	7.25@7.50
Oranges, box	4.25@7.00

VEGETABLES.

Beets, home grown, bunch	.01
Cauliflower, crate, western	$1.00@1.50
Cabbage, crate	.75@ .85
Lettuce, crate, western	2.00@3.25
Onions, 50 lb sack	.75@ .90
Peppers, bu	.25@ .50
Radishes, bunch	.01@.01½
String beans, hamper	3.00@5.00
Tomatoes, basket	.50@ .65

HEDGE SALES FEATURE LATE COTTON TRADE

An increase in hedge selling of cotton had a depressing influence on prices late yesterday, but losses were not heavy. In the early trading coöperative traders were credited with selling. Buying support was fair and prices receded and finished at the lowest of the day. The range was only 13 points and net losses on futures in Chicago 5@9 points, with other markets 4@9 points. Buying came from shorts and trade interests. Prices in dry goods circles were said to be well maintained on certain lines which are having a somewhat better trade. Spot cotton declined 5 points with New York 6.20c, New Orleans, 5.90c, Galveston, 5.85c, and Houston 5.90c. Liverpool closed 1@4 points lower. Prices follow:

CHICAGO MARKET.

	High.	Low.	Close.	Prev. close.	Last year.
October	....	....	6.10	6.14	10.21
December	6.36	6.23	6.23	6.29	10.44
January	6.45	6.34	6.34	6.39	10.56
March	6.63	6.51	6.51	6.60	10.77
May	6.87	6.72	6.72	6.80	10.98
July	7.00	6.90	6.90	6.99	11.18

NEW YORK MARKET.

	High.	Low.	Close.	Prev. close.	Last year.
October	6.11	6.04	6.04	6.08	10.11
December	6.26	6.12	6.13	6.20	10.32
January	6.37	6.24	6.24	6.32	10.46
March	6.55	6.42	6.42	6.51	10.68
May	6.76	6.61	6.62	6.67	10.90
July	6.93	6.79	6.80	6.88	11.15

NEW ORLEANS MARKET.

	High.	Low.	Close.	Prev. close.	Last year.
October	6.09	6.00	6.00	6.00	10.10
December	6.29	6.12	6.12	6.17	10.34
January	6.34	6.22	6.22	6.28	10.47
March	6.55	6.42	6.42	6.47	10.68
May	6.77	6.61	6.61	6.67	10.88
July	6.92	6.80	6.80	6.87	11.08

LARD STOCKS DECREASE

Lard stocks in Chicago are 23,186,699 lbs, a decrease of 6,437,943 lbs in the past two weeks. Present stocks are 3,954,460 lbs over last year. The make of new lard was rather surprising, being 2,577,161 lbs, against 1,662,574 lbs last year. The make of new bellies was 2,471,000 lbs, against 1,780,000 lbs last year. Stocks of regular bellies decreased over 5,000,000 lbs in the last two weeks.

Trading in lard was fair yesterday. There is said to be a good sized short interest in October, and with stocks decreasing sellers are becoming uneasy. Cash houses bought October freely and are said to be friendly to the buying side of the market. Cash trade in lard and meats was fair. At the close lard futures were up 2½@5c, after a range of 7½c for the day. Liverpool lard was 3@6d lower; exports of lard were only 2,800,000 lbs. Hogs were lower, with receipts at western markets materially larger than a week and one and two years ago. Prices follow:

Clear Bellies.

	High.	Low.	Oct.15, 1931.	Oct.14, 1931.	Oct.16, 1930.
October	7.25	7.25	7.25	7.25	14.00
Lard.					
October	7.50	7.42	7.50	7.45	11.42
December	6.55	6.47	6.50	6.47	10.75
January	6.35	6.25	6.30	6.27	10.50

BUTTER AND EGGS LOWER

A combination of bullish statistical items failed to encourage support in butter and egg futures on the Chicago Mercantile exchange yesterday, all deliveries closing lower. November butter was off ⅝c, and December, ⅝c, while November eggs were ⅛@¼c and December, ¼c lower. Potatoes were 1c lower to 2c higher at the close. Sales: Butter, 940,000 lbs; eggs, 1,524,000 dozen; potatoes, 1,664,000 lbs. Prices follow:

BUTTER.

Stor. stands—	Open.	High.	Low.	Close.	Prev. close.
November	.30¼	30¼	29⅝	29⅝	30¼
December	.30⅝	30⅝	29⅞	29⅞	30⅝

EGGS.

Refg. stands—	Open.	High.	Low.	Close.	Prev. close.
November	18⅝	18⅝	18⅜	18⅝	19
December	19	19⅛	18⅞	18⅞	19⅛

POTATOES.

Idaho russet—	Open.	High.	Low.	Close.	Prev. close.
October	$1.35	$1.35	$1.35	$1.35	$1.35
January	1.57	1.57	1.57	1.57	1.55
Maine Green mountain standards—					
October	75	75	75	75	74
January	1.03	1.03	1.00	1.00	1.01

HIDE FUTURES

Hide futures on the New York Hide exchange closed today unchanged to 25 points lower. Total sales, 1,840,000 lbs.

According to preliminary estimates, shoe production during the month of September was 31,000,000 pairs, or 5.6 per cent above the output during the corresponding month last year, when the production totaled 29,334,000 pairs. September was the seventh consecutive month to register a material increase over the production during the corresponding month last year. Total shoe production for the first nine months of 1931, including the preliminary estimate for last month, was 250,067,000 pairs, against 240,359,000 pairs the same time last year. Prices follow:

	High.	Low.	Close.	Prev. close.
December	6.15	6.10	6.10@6.15	6.25
March	7.05	6.95	7.00	7.10
June	7.95	7.85	7.90	8.00
Sept.	8.55	8.55	8.55@8.60	8.55@8.60

GASOLINE AND OILS.

GASOLINE—Including tax, Red Crown service station, 14c; Stanolind blue, service station, 12½c; ethyl, 17c. CARBON—Perfection, 9c. FUEL OIL—Stanolind, tank wagon, 1 to 100 gals, 8c; all over 100 gals, 6c. TURPENTINE—47c. LINSEED OIL—Raw, 66c; boiled, 69c. DENATURED ALCOHOL—Drums, 38c. WHITE LEAD—100 lb kegs, $13.25.

OIL CITY, Pa., Oct. 15.—(AP)—Credit balance, $2.05; runs, 54,458; average runs, 30,001; shipments, 115,895; average shipments, 51,315 bbls.

RUBBER.

NEW YORK, Oct. 15.—(AP)—RUBBER—Futures closed steady. December, 4.90c. New contracts, December, 4.93c; March, 5.11c; May, 5.24c. Spot smoked ribbed, 4⅞c.

London Stock Exchange Quiet; Prices Are Steady

LONDON, Oct. 15.—(AP)—Numerous small buying orders maintained a cheerful undertone on the stock exchange today, although business was not expected to expand until after the general election. Gilt-edge securities were a fraction better and Trans-Atlantic issues were quiet. Hydro Electric was quoted at 10¼, International Nickel, 11¼; Brazilian Traction, 11⅝, and Radio, $16. Foreign exchanges were dull, the pound on New York was $3.87⅝ and on Paris, 98⅝ francs.

Want Ad INDEX

Want Ad Offices

1 South Dearborn St. · 1101 East 63rd St. · Tribune Square · 4152 West Madison St.

ADTAKER—SUPERIOR 0100

The more you tell, the quicker you sell

	Page.
Auction Sales	39
Automobiles—	
Passenger Cars	39
Trucks	39
Wanted	39
Loans	39
Tires	39
Barter and Exchange	38
Billiards and Bowling	38
Board and Lodging	38
Books and Magazines	38
Building Material	37
Business Opportunities—	
Business for Sale	39
Partnerships and Investments	39
Distributors	39
Concessions and Locations	39
Business Equipment	39
Business Service	39
Wanted	39
Business Personals	37
Business Directory	37
Bus Transportation	37
Castoff Clothing	38
Cemeteries	30
Clothing, Furs, etc.	38
Dancing Schools	37
Death Notices	30
Dogs, Cats, Birds, Poultry, etc.	39
Dressmaking and Millinery Schools	37
Excursion and Travel	39
Garages	39
Help Wanted—Male	37
Help Wanted—Female	37
Hotels and Apartment Hotels	38
Home Furnishings	39
Home Furnishings Wanted	39
Household Appliances	39
Instruction	39
Jewelry, Watches, etc.	39
Legal Notices	38
Loans—Personal Property and Salary	39
Lost and Found	37
Miscellaneous	39
Mortgages for Sale	39
Moving, Storage [See Business Directory]	37
Musical Instruments	39
Office Devices	39
Office Furniture, Files, Safes	38
Patents, Patent Attorneys	38
Personal	37
Pianos, See Musical Instruments	39
Printing Machinery and Supplies	38
Radios and Supplies	39
Real Estate—	
Apartment Buildings	39
Business Property	39
Houses	39
Houses Built to Order	39
Vacant	39
Manufacturing Property	39
Suburban	39
Acre Property	39
Resorts	39
Farm Lands	39
Wanted	39
For Exchange	39
Loans	39
Situations Wanted	37
Stocks and Bonds	37
Store Fixtures	38
To Rent—	
Rooms	38
Houses	38
Apartments	38
Apartments and Rooms to Share	38
Stores	38
Office and Shops	38
Manufacturing Property	38
Hotels	38
Buildings	38
Trade Schools	37
Travel Opportunities	39
Typewriters and Supplies	39
Undertakers	30

LOST AND FOUND.

TO FINDERS.

If you have found a cat or dog, a pocketbook, jewelry, or fur, and cannot locate the owner, through the "Lost and Found" advertisements in The Tribune, call and go through the "Lost and Found" index at the PUBLIC SERVICE OFFICES, 1 S. Dearborn-st. 1101 E. 63d-st. 4152 W. Madison-st.

TO LOSERS.

If you are listed in the telephone directory, you can charge an advertisement of your lost article by telephoning Miss Moore of The Tribune ad taking department, Superior 0100. Your advertisement receives the benefit of free listing in The Tribune Public Service Offices mentioned above for a period of two months. This service facilitates the recovery of lost articles advertised.

DOG—LOST—SHORT, RED COCKER SPANiel, female, wearing green collar; name Boope; near Edgewater Beach apts. Reward. Greenleaf 1978.

DOG—LOST—FRENCH POODLE, FEMALE, Sun. p.m. Rew. 2419 N. Oak Pk. Mer. 9797

DOG—LOST—OCT. 8; MALE POLICE-AIREdale mixt.; name Teddy. Rew. Hem. 5574.

DOG—LOST—RED CHOW, MALE, VIC. LOgan-sq., Oct. 13; lib. rew. Edg. 5517.

DOG—LOST—SMALL COLLIE, YELLOW; reward. Phone Humboldt 0847.

DOG — LOST — TERRIER, WIRE HAIRED; nr. Hoyne-av., Granville; rew. Rog. P. 5083.

DOG—LOST—MALE PEKINGESE, CRIPPLD. Reward. 2506 N. Springfield. Albany 0789.

FUR — LOST — SABLE SCARF, GLOVES. Cherish as gifts. Reward. No questions asked. Rockwell 1189.

MODEL OF DERRICK BOOM

Lost—On Kedzie or Belmont cars, Tues. night, Oct. 6. Substantial rew. Lincoln 1109.

OFFER $75 REWARD.

Gold vanity, marked "W. T. S."; blue enamel cigaret case, self-winding wrist watch. Lost Tuesday at 1922 Calumet-av. No questions asked. Address X C 200, Tribune.

PIN—LOST—DIAMOND AND PLAT. BOW knot; loop store, Yellow cab, or Aurora-Elgin sta., Wed. Reward. Austin 6680.

TAPESTRY WORK — LOST — UNFINISHED. Tues. P. M. Call Hyde Park 4000, R.215.

WALLET—LOST—BLACK LEATHER, OCT. 6, contained identification cards of value to me only. Rew. Saginaw 6739.

WRISTWATCH—LOST—LADY'S BULOVA; val. as keepsake; rew. Har. 0877. Telpner.

LIBERAL REWARD.

Lady's green leather handbag, containing wrist watch, initialed E. O. W., lost Sat. p. m. between Soldiers' field and Blackstone hotel; no questions asked. F. T. Wilson, Dearborn 7500, or Randolph 0510.

BUS TRANSPORTATION.

NEVIN BUS LINES

FIGHT "DEPRESSION" WITH REDUCED RATES!

NEW YORK, $17.75. Corresponding low rates everywhere. Detroit, $3; Cleveland, $6.75. St. Louis—$3.75—Toledo. Baltimore, $15.50; Wash., $17.25. Philadelphia, $17.75; Boston, $20.75. 407 S. WABASH-AV. WEB. 0153. 6266 STONY ISLAND-AV. PLAZA 0909.

REINDEER STAGES.

Logansport, Peru, Wabash, Marion, Muncie, Richmond, Cincinnati. Phone Calumet 0228.

BUS INFORMATION,

tickets and reservations over all lines. Phone Sta. 2250. 12 S. La Salle.

PREMIER COACH LINES. Bus Service Everywhere. 215 N. State-st. Franklin 0303.

BUSINESS DIRECTORY.

Moving, Storage, and Hauling.

HOUSEH'LD GOODS TO CALIFORNIA, NEW YORK, KAS. CITY; no crating necessary. NATIONAL MOVERS. ROGERS PARK 1190.

HOUSEHOLD GOODS TO CALIF AND ALL pts. in U. S., save cost of cratg. R. P. 4606

WT. FULL OR PART LOAD FROM PITTS., N. Y. City or int. points. Hem. 0247.

WANTED — LONG DISTANCE HAULING for semi-trailer. Hemlock 3264.

LOC. AND LONG DIST. HAUL., $6 DAY; driv. serv.; coal, coke. Lake V. 5029.

BUILDING MATERIALS.

POSITIVELY LOWEST PRICES IN TOWN on sash, doors, moulds, roofings and any kind of lumber or millwork. Cedar shing., 85c per bdl.; art brk. shing., 2ds, $3.25 sq.; wall bd., 2½c sq. ft.; plast. bd., 2¾c sq. yd. $1.00 souvenir FREE if you present this ad. CHICAGO MILLMEN'S CLEARING HOUSE, 3509-11-13-15 Belmont-av. Key. 7370.

DANCING SCHOOLS.

CHICAGO DANCING ACADEMY SCHOOL—Beginners daily; private lessons, 4 for $3; 10 for $5. Lady and gent. inst. Orches night. 400 S State-st. 6th Floor.

DANCING SPECIAL 5 STRICTLY PRIV. less., $3; ballrm. or stage [reg. price $5]. Randolph School, 36 W. Randolph, Ste. 405

BUSINESS PERSONALS.

CASH FOR OLD GOLD, SILV., PLATINUM jewelry, dental crowns. U. S. Smelting Works, 39 S. State-st., 4th fl., cor. Monroe.

SITUATIONS WANTED—MALE.

Bookkeepers and Clerks.

BKKPR.—THOROUGHLY EXP. GEN. OFF. wk.; capable. Reg. 5231. Address J 169, Tribune.

BKKPR.—CAN HANDLE FULL SET; ALSO mfg. costs; mod. sal. Address J 459, Tribune.

BOOKKEEPER—GEN. OFF. EXP. AND COLlections corres.; accurate; refs. Davis2563

CORRESPONDENT EXP. AND DICTAphone oper. Address J 561, Tribune.

OFFICE OR SHIPPING CLERK — YOUNG man, 22. Call Ked 0555. Frank Berger.

Accountants and Auditors.

C. P. A.—MONTHLY FINANCIAL STATEments, audit, taxes, systems, books supervised; best refs.; reas. Sheldrake 4864.

Executives and Managers.

TREASURER

of wholesale firm; fine record in credits, collections and reducing expenses; college graduate; A1 ref; firm selling out. Address J 551, Tribune.

SUCCESSFUL ASSOCIATION SECRETARY—Desires connection in personnel department of large organization. Highest ref. Age 33. Address C 134, Tribune.

SALES AND OFFICE—CORR., BKKPR. Steno. Refs. Car. Address J 519, Tribune.

Professions and Trades.

ENGINEER—LIC., FIREMAN, GOOD MECH. Best references. Austin 4138.

HAIR CUTTER—1ST CLASS, ALL AROUND oper. Beat. Shop. Address J 300, Tribune.

MASSEUR—COL. GRAD., IN INSTITUTION or hospital. Douglas 3983.

PAINTING, PAPERHANG., DECORATING—A1 work; very reas. Bitt. 8241.

STEAMFITTER, MAINTENANCE, SERVICE and installation. Palisade 1956.

TOOL-DIE MAKER—STEADY, AMERICAN, work for 80c hr. Address J 536, Tribune.

WATCH MAKER AND CLOCK REPAIRER—Exp.; A-1 refs. Ph. Juniper 3201.

Clubs, Hotels, and Restaurants.

CHEF—GERMAN, CLEAN CUT, 38; 20 YRS. experience; A1 city ref.; reliable, steady. Phone Edgewater 4079.

House Servants.

COOK-BUTLER—JAP., FIRST CLASS, LONG exp., full charge; best city refs. Douglas 5761. Ishi.

COOK—BUTLER; JAP.; EXP.; CITY REF.; handy hsemn. Doug. 5761 and 4557.

COOK, BUTLER, CHAUFFEUR—FILIPINO; A1 references. Ph. Delaware 7293. R. 1.

CHAUF., BUTLER OR COOK—FILIPINO; 3 years last place; A1 refs. Del. 1829. Nick.

GERMAN COUPLE.

Expd. butler, hseman.; wife excl. cook, hskpr.; A1 ref. from well known priv. families; city or sub. Phone Wentworth 6951. ECKRICH.

MAN, WIFE—COL., TRAINED BUTLER, exl. cooks, hon., industrious; gd. mgrs.; try to please; will wk. sep. Ref. Dre. 7153.

Chauffeurs.

CHAUF.—MID. AGED, SGL., SWED., EMP. 8 yrs. present pos., desires change acct. death in employer's fam. Address J 576, Tribune.

CHAUFFEUR—12 YRS. EXP. HIGH GRADE cars, white, best refs. Canal 5887 or Drexel 9362.

CHAUF., BUTLER—FILIPINO; FOR PRIV. fam. Uniform. A-1 city ref: Bitters. 3966.

Janitors and Porters.

JANITOR—HUNGARIAN, SPEAKS 5 LANguages. Albany 2044. Frank Mijo.

Miscellaneous.

ADV. AGENCY—YOUNG MAN, 20, 2½ YRS.' exper., desires position in same, or what have you? Address P 587, Tribune.

YOUNG FRENCHMAN TEACHER WOULD like exch. rm. for French lessons. Best refs. Address J 525, Tribune.

YOUNG MAN WISHES WORK EVES., SUNdays; anything; 7 yrs.' exp. typing, clerical work. Address J 160, Tribune.

MALE NURSE OR COMPANION—HOSP., Dr. refs. Will go anywhere. Berwyn 73.

MAN—WITH CAR, ANY KIND OF WORK; no selling; gd. ed.; age 27. Mans. 2527.

HSWK.—SCHOOLBOY, FIL., DRIVE CAR; ref., hon., rel. Address J 507, Tribune.

DRIVING LIGHT TRUCK—EXP.; REFS.; city and sub. Address J 407, Tribune.

EXPERT HOUSE AND GARDEN WORK. 50c hr. E. F. Miller. Webster 0500.

SHIPPING CLK.—PACKING, MARKING OR anything. Address J 161, Tribune.

SITUATIONS WANTED—FEMALE.

Bookkeepers and Clerks.

BKKPR.-TYPIST—BUS. ED.; 5 YRS.' EXP.; ref.; have car; mod. sal. Sunny. 10263.

BOOKKEEPING—PART TIME, WKLY. OR mo.; fin. sta., inc. tax. Irving 6501.

BOOKPR.—STENO., SECY., FULL CHARGE books, 7 yrs. exp.; A1 ref. Div. 7599.

BKKPR.-STENO.-SWB. — 5 YRS. EXP. FULL chge. H. S.; low sal. Bittersweet 5275.

Professions and Trades.

MARCELLER AND OPERATOR DESIRES position in first class beauty shop. Phone STATE 5057.

Domestics and Cooks.

GIRLS—21; GEN. HSEWK., COOKING; EXP. in all details; likes children; stay nights, attndg. schl. 3 hrs. a day. Miss Nadler, Chi. Bus. College, 190 N. State. Fra. 4122.

COOK—NEAT, YOUNG, LIGHT COL. MAID; nurse, laund.; love childrn.; hswk., clean wind.; ref.; $7-$9; exp.; stay. go. Vic. 2989.

COOK — GOOD ALL ROUND COL. MAID; thoro. exp.; love children; go, stay; all half days; refs. Ken. 7435.

COOK—NEAT, INTEL. COL. MAID; HSWK., laund.; home, stay; $8. Ken. 2415.

COOK—A1 COL.; NEAT; GEN. MAID; A1 laundrs.; days, weekly. Vict. 3296.

COOK, BAKE, SERVE, HSWK., CARE CHILdren, laund.; col.; exp. wkr. Calumet 4217.

COOK—COL.; LAUNDRS.; CITY OR SUB.; A-1 refs. Norm. 7430.

COOK AND SECOND MAID—SISTERS, NORwegian; best refs. Capitol 3574.

COOK—COL.; GD. LAUNDRS.; CARE CHILdren, serve; $7-$9; stay, go. Oak. 3363.

GEN. HSWK.—BEST REFS.; PROTESTANT home pref.—Austin or N. S. only. Col.0927

GERMAN—27; EXP., CARE OF MOTHERless home or bach. apt. Engle. 6824.

HSWK. OR LADY'S COMPANION — Swedish woman; refs. H. P. 6451.

HSEWK.—GEN.; WHT.; MID. AGE.; ½ OR all day; refs. Address J 410, Tribune.

HSWK.—GEN.; COL. MAID; HALF, ALL day, by week; exp., reli. Oak. 0195.

HSEWK. — FIRST CLASS, ALL AROUND worker; by wk. or day; refs. Doug. 1872.

HSEWK.—GEN.; LADY; EXP. SML. WAGES. Stay nights. Mrs. Brown, 1139 N. Franklin.

HOUSEWORK—SWEDISH GIRL, EXPD.; GO home nights. Vincennes 5556.

LADY'S MAID—CARE OF FINE LINGERIE, best refs.; by day. Tel. Moh. 2992.

MAID—COLORED; GEN. HSWK.; LOVES children; hm. nights. Diversey 1931.

MAID, GEN. HSWK., PLAIN COOK—EXP. Irish girl; S. S.; stay. Vincennes 1048.

MAID—VERY NEAT GIRL; STAY SOME nights; exp.; ref. Normal 0679.

MAID, GEN. HOUSEWORK OR 2D MAID—White; exp.; best refs. Regent 1573.

3 WHITE GIRLS—COOK, 2D MAID, GEN. or nursemaid; best refs. Mid. 3596.

Clubs, Hotels, and Restaurants.

COOK AND KITCH. MAID—2 EXP. WOMEN. Ref. Call Apt. 1, p. m., Oakland 0520.

KITCHEN HELP—IN HOTEL, RESTAUrant or in pri. home; ambitious. V.B.2951.

2D COOK—LUNCH RM.; GERMAN LADY; state wages; part. Address J 411, Tribune.

Housekeepers and Caretakers.

HSKPR. OR PRAC. NURSE—INV., MENTAL case or small fam.; good economical cook. Kind, reliable; ref. Ardmore 4432.

HOUSEKEEPER—MOTHERLESS HOME; GD. cook and manager; Ger. Ph. Nevada 6173.

HOUSEKEEPER—WITH GENTILE ADULTS. Amer., 35 yrs. old. Cedar 10317.

Nurses and Governesses.

CARE OF INVALID—ASSIST WITH HOUSEwork. Delaware 9530.

CHILD'S NURSE—CAN COOK AND SEW; $10. Tel. Miss Grove. Dela. 1140.

NURSE, COMPAN.—EDU. YNG. WOMAN IN ref. home; lady, eld. gent., child; Fla., Cal. exp.; good driver. Address J 408, Tribune.

NURSE—PRAC. EXP., CARE OF CHILdren or ladies' comp.; will travel; pref. refined home, N. Shore suburb; $15-$18. Greenleaf 5373.

NURSE—EXPER.; GOOD REFS.; WILLING helper; $15 wk. V. Swanson. Frank.2849.

NURSE—INFANT OR CHILDREN; EXP.; reas. Call Edge. 7843.

NURSERY GOVERNESS — EXP.; BEST refs.; city or subs. Phone Irving 8976.

NURSE WILL TAKE INVALID IN HER own home; quiet, refined. Buck. 3034.

PRACT. NURSE—29, NEAT, INTELL.; INvalid; or will travel. Address P 586, Tribune.

SECRETARY - COMPANION OR CHILD Nurse—Educated English girl requires post; good home essential; salary very moderate; available from January, 1932; has previously traveled in the states. Box 150,F Strand House, London, W. C. 2, England.

Laundresses and Day Work.

LAUNDRESS — GOOD COL.; CLEANING; Fri., Sat., Monday. Normal 2973.

LDRY., CLEANING, WINDOWS—YG. SWEdish woman. Tel. Calumet 3238.

LAUNDRESS—COL.; CLEAN WINDOWS, woodwk.; ref.; $3. Oak. 3363.

Stenographers, Typists, Etc.

CORRESPONDENT, TYPIST, GEN. OFFICE Work—Some short.; 8 yrs.' exp. Pal. 0283.

OWING TO CONSOLIDATION MUST FIND position for reliable office asst. or sec. Selling experience. Superior 5019.

SECRETARY—6 YRS.' EXP.; WILLING worker; exc. ref.; swbd. Tel. Irv. 4487.

SECY.-STENO.-BKKPR. — EXPERIENCED, desires permanent location. Wentw. 8289.

SECY.-STENO.-BKKPR.-OFF. DETAILS — 7 yrs. exp.; capable. Edge. 3704.

SECY.-STENO.—10 YEARS' EXP.; CAPABLE handling detail; willing. Briar. 1354.

Stenog.-Thoroughly Exp.

Gen. office work; capable. Lafayette 7409 or address J 570, Tribune.

STENO.-SECY.—8 YR. EXP.; SOME LEGAL, capable, effic.; A-1 ref. Rog Pk. 5466.

STENO., TYPIST — BEGINNER; KNOW. bkkg.; stdy. wrkr.; wk. $10 wk. Boul.0968.

STENO.-SECY.—8 YRS. EXP.; FULL OR part time. Wabash 2839.

STENO.-SEC.—OFFICE DETAILS; 7 YRS. exp.; good appearance. Briar. 7750.

STENO.-SECY.—7 YRS. EXP. GEN. OFC. SWBD. WELL RECOM. KEYSTONE 9368.

STENO.-TYPIST—GENERAL OFFICE AND detail exp. Lake View 7567.

SITUATIONS WANTED—FEMALE.

Miscellaneous.

BRIGHT GIRL, 30; RETAIL SALES EXP.; loyal and conscientious; drives car; can furnish bond. Dot. Bittersweet 3007.

REFINED GERMAN GIRL DESIRES PART time work., exch. brd.-rm. Superior 9536.

GEN. OFF., SWBD.—ALL OR ½ DAYS; typing at home; reas. Lincoln 5900, A.336.

Employment Agencies.

COLORED HELP—FOR ALL KINDS OF work. Eng. Employ. Agency. Eng. 3181.

WANTED—MALE HELP.

Stores and Offices.

ACCOUNTANTS—WITH SALES ABILITY, good income, high class dignified work, future possibilities exceptional; Chicago and adjacent area. Address J 587, Tribune.

PLACEMENT MAN—EXPERIENCED FOR COMBINATION MALE AND FEMALE DESK; ALL LINES; ATTRACTIVE PROPOSITION TO RIGHT PARTY. MONARCH AGENCY, 30 N. WELLS, R. 301.

RETAIL RADIO SALESMEN.

If you have been used to earning $75.00 a week answer. Only men with real ability and who can give best references will be considered. Address Y S 206, Tribune.

WINDOW TRIMMER AND SIGN WRITER 119 W. Van Buren.

Executives and Managers.

STATE MANAGER.

Accustomed to calling on jobber trade; to appoint exclusive distributors for fast moving item. Must know how to contact, close, and work with distributors. Openings in Iowa, Wisconsin, Minnesota and eastern states; commission basis. Real opportunity. See or write Sales Manager, 1809, Mather Tower.

MAN—BETWEEN 27 AND 35, WITH AT least high school education, experienced and capable of operating packing and shipping department of a manufacturing company along modern, efficient lines. In replying give experience and references. Address Y S 531, Tribune.

MAN—YOUNG, EXEC. ABILITY, GOOD EDucation and mixer, sales exp. desirable for well paid, perm., exec. position in good corp.; must be able to finance self for 30 days. Write exp. fully. Address J 166, Tribune.

MGR.—FOR DIRECT SALES FORCE; NONcompetitive specialties, 50c to $20; every home, office, retailer; perm. pos.; attractive prop.; give names past empl., sales record. Address Y S 84, Tribune.

Professions and Trades.

ADVERTISING COPY MAN—TO CONNECT with publishing co. being formed with successful background; must be able to carry himself for first six months; develop executive position; write fully. Address P N 73, Tribune.

FURRIER — EXPERIENCED, TO MANage fur factory and wait on public; good appearance; Jewish or Christian; must have retail experience and understand all mechanical jobs and making over fur coats; no other need apply. HARRY KATZ, INC., OKLA. CITY, OKLA.

FUR OPERATOR.

Experienced. BLACKSTONE SHOP, 669 N. Michigan-av.

FUR OPERATOR—ALL AROUND MAN preferred. 7132 S. Halsted-st. Rad. 8555.

LABORATORY MAN—EXPERIENCED, WHO can formulate rubber finishes, Baking Japans and Industrial Enamels, by large industrial manufacturer. Address O L 179, Tribune.

LEATHER AND SHEEP CUTTERS—EXPErienced on leather coats. ATKINS MFG. CO., 637 Roosevelt-rd.

METALLURGIST — EXPERIENCED CONtrol light grey Iron Foundry, where limits are extremely close. Only man with thorough experience in this work considered. State fully qualifications and salary. Address N H 34, Tribune.

Translator—Experienced.

Full or possibly part time, handle foreign correspondence, principally French and Spanish; knowledge of other languages desirable; must use typewriter; in reply give complete details of experience and salary desired. Address X K 592, Tribune.

Salesmen, Solicitors, Etc.

A MAN

mechanically inclined; must be neat, honest, and willing to work hard for promotion; 11 a. m. only. Room 1502 Chicago Motor Club Bldg., 66 E. South Water-st.

A GROWING COMPANY

will employ man of character and ability to train for managerial position; must have car. Room 204-5, 1105 Lawrence-av.

A NEAT APPEARING MAN—EARN $10-$20 DAILY. Rm. 440. 127 N. Dearborn.

ADVERTISING SALESMAN—HIGH CALIber, forceful and a producer; strictly commission until ability is proven; permanent connections and a chance to earn five to eight hundred dollars a month. Address N H 32, Tribune.

AT ONCE.

Three intelligent, neat appearing men who desire a permanent connection with national organization; must be willing to work 8 hours a day and start at our terms. This means about $40 per week to start. If you mean business, apply Employment Manager, Room 618, 203 N. Wabash-av.

CANVASSERS.

New plan, good money maker to hard workers. Apply in pers. 10835 S. Michigan.

COUPON MEN—$50 OR MORE WK.; PAY daily; new deal. 721 N. Michigan, Suite 6.

Do You Want $5 Hourly?

PERSONAL AND BOXED XMAS CARDS—Earn $35 to $75 weekly in spare time with INDIVIDUAL Personal Cards. Daily cash commissions. Monthly cash bonuses. Our 3 BIG BOX ASSORTMENTS bring 100 and 200% profit. Exp. unnec. Free sample book. INDIVIDUAL GREETING CARD CO., 5TH FLOOR, 220 S. STATE-ST.

EARN $4 EVERY HOUR

With our FREE $10 sample book. Selling the FAMOUS ARTISTS' line of Xmas greeting cards; no experience needed; FULL OR PART TIME. LIBERAL COMMISSIONS AND BIG CASH BONUSES assure you large daily income. Our 3 XMAS BOX ASSORTMENTS will easily add $10 to your other earnings. Join our nationally famous organization RIGHT NOW. Agents also wanted for outlying territories.

The Process Engraving Co.,

Loop Offices, 209 S. State-st., 17th Floor. North Side, 4554 Broadway, Room 324. South Side, 6306 Cottage Grove-av., R. 413.

EARN $4 AN HOUR.

WE PAY BIG CASH COMMISSIONS AND BONUSES for selling the finest and most reasonably priced Xmas Card line in the country. FREE $12 SAMPLE BOOK starts you earning big money at once. ALSO 100% profit for you selling our THREE BOX ASSORTMENTS in beautiful gold gift boxes.

THE CAMBRIDGE PRESS,

3d floor, 202 S. State-st., Chicago.

ELECTRIC CLOCK WITH EVERY PENNY-A-DAY policy you sell; $1 down; pay day every day. "Happy Hank" Gentile, 160 N. La Salle, Suite 315.

FIXTURE SALESMEN.

Selling scales and electric slicers; splendid proposition. Monroe 1825 for appointment.

MAN—SELL TIES FOR 25C; LARGE COMmission. Total investment, $1.60. ROYAL CROWN MILLS, 229 W. Washington.

MEN—WE OFFER YOU $7.50 PER DAY if you call on the leads we furnish you; training takes 24 hours; nothing to sell; no samples to carry; no high pressure deal here; hard work all day long is all that is necessary. Room 1104, 63 E. Lake-st.

MEN—STEADY JOB FOR 5 MEN, SELLING 2 imported items direct to consumer; no competition; retail at 50c and $1; P. K. made $12.25 1st day. Write at once; give phone No. Address Y K 423, Tribune.

MEN—HERE IS A REAL MONEY MAKER. Best Christmas card seller. 21 gorgeous designs for 65c. Sell as fast as you can show them. Room 214, 711 S. Dearborn.

MEN—WHO CAN ORGANIZE. MEN WHO have sales people in the field. Black Magic—an astounding demonstration. Call 3509 W. 63d-st., between 8 a. m. and 5 p. m.

MEN—DEPRESSION-PROOF ITEM; COMM. $8.75; sells for $17.75; every merchant buys on sight; sold also on time; seeing is believing. Call Factory, 2531 W. 18th.

MEN—SELL 1ST QUALITY GUAR. FULL fash. hosiery; wholesale prices. Central Hosiery Mills, Room 811, 327 S. La Salle.

MEN—INTELLIGENT, WITH KNOWLEDGE of accounting, can earn upwards of $250 mo. L. J. Robinson, 134 N. La Salle, R.808.

NEW GENERAL ELECTRIC EQUIPPED sun lamps; low priced for hospitals, sanitariums, homes, etc.; nationally advertised; leads furnished; mention experience. Address P N 52, Tribune.

RABBIT SALESMAN — EXPER.; WRITE where last employed and for what period in 1st letter. Address Y X 228, Tribune.

Refrigerator Salesmen

to sell refrigerators on Hartman's Meter-Ice plan. Apply

HARTMAN'S,

1272 Milwaukee-av. 3210 Lawrence-av. 3043 Lincoln-av. 2241 Madison-st. 5938 W. 22d-st. 2550 North-av.

SALESMAN—WITH AUTO, TO COVER Cook cty. ter. bldg. specialty prod.; strictly com.; auto exp. adv.; exp. pref. Address O L 182, Tribune.

SALESMEN—LOCAL TAILORING HOUSE has opening for exp. men; $21.50 made to measure line; exceptional proposition. Mr. Millhouse, 4th fl., 214 S. Franklin-st.

SALESMAN—TO SELL CHICAGO SHOE REpair trade, leather and findings jobbers. Commission. For appointment write, giving phone number. Address P N 337, Tribune.

SALESMEN — WHO ARE WILLING TO work and earn $10 to $20 daily; experience not necessary; compensation in advance. 9:30 to 1. Room 1402, 7 W. Madison-st.

SALESMEN—NEAT, INTELLIGENT; CAN earn $6 to $8 daily; every day payday. Address Y T 588, Tribune.

SALESMEN—SALESWOMEN; YOUR OPportunity for steady work; repeat sales. Room 414, 6300 Cottage Grove-av.

SALESMEN—SINGLE MEN, WITH OR without cars, to travel; $10 per day and more; I teach you how. 712 Garrick Bldg.

SALESMAN—EXP. SELLING MACHINISTS' supplies, hardware to trade; comm. basis State past ex. in det. Address J 165, Tribune.

SALESMEN—A1; HIGH CLASS, DIGNIFIED work; repeat bus.; big field; gd. inc., future; Chgo., adj. area. Address J 588, Tribune.

SALESMEN—JOIN US AND EARN $5 TO $10 per day. 202 S. State. Rm. 1202.

SALESMEN—FOR CITY AND SUBURBS. Wm. Morris & Sons Co., 50th and Morgan.

WANTED—MALE HELP.

Salesmen, Solicitors, Etc.

SALESMEN

with oil burner experience can connect with oldest manufacturer; lowest priced automatic oil burner on market; highest commissions ever offered; have openings also for dealers and salesmen in all nearby cities. GLORIA LIGHT CO., 112-18 MAY-ST.

SALESMEN — ONE OF OLDEST AND largest truck makers has employment for one or two salesmen. Previous experience desirable, but not absolutely essential. Sales ability of prime importance. Write, stating qualifications and experience. Address F B 472, Tribune.

SALESMAN—FOR HIGH GRADE SPEcialty; salary and commission; neat appearance essential; no money to invest but must be able to pay own expenses during 10 day training period. Address Y J 155, Tribune.

SALESMEN—AMBITIOUS, OF CHARACTER; a permanent position; pays $37.50 to $75 weekly; splendid opportunity for advancement to managerial position; fast growing national organization. Apply 1 p. m. to 5 p. m. only. Mr. Taylor, 935 Diversey-pkwy.

SALESMEN—TWO ARE NEEDED AT ONCE, by large organization for special missionary work; we train you; earnings $50 weekly from start; no samples to carry or money to collect; pay daily. We guarantee your earnings. Room 1107, 185 N. Wabash-av.

SALESMAN—AT ONCE, BY PROGRESSIVE leather company, high grade, to handle superior line of chamois at very attractive prices through the middle and west states, on straight commission basis; good proposition to live wire. Address N H 20, Tribune.

SALESMAN—TO SELL LACQUER TO AUtomotive trade on straight commission basis; must be experienced; give full particulars, which will be held confidential. Address Y M 594, Tribune.

SALESMEN.

Experienced in selling to hotels and restaurants; salary and commission. Apply, today, 3627 Ogden-av.

SALESMEN—OLD COMPANY HAS JUST added new line and wants 6 salesmen to take care of new business being developed from broadcasting. MR. WHITTEN, 601 Madison-st., Oak Park.

SALESMAN — REFRIGERATOR EXPERIenced. 14113 Merchandise Mart.

SALESMAN—HARD WORKER WITH CAR to call on candy and tobacco jobbers and drug and cigar stores; give compl. inform. Address Y Y 61, Tribune.

SALESMEN — ARTICLE SELLS TO ANY merchant; we have a liberal proposition to offer. $13.50 deposit req. for sample; refundable. Address J 299, Tribune.

SALESMEN—WITH COURAGE, TO DEMonstrate and sell a new invention; must have car; commission. Rm. 808, 540 N. Michigan-av.

SALESMAN—SAL. AND COM.; LIVE BETW. lake and 2400 west and 4800 north and 4700 south; old reliable co.; steady, independent work. Room 412, 111 W. Jackson.

SALESMEN—REAL OPENING FOR 3 AGgressive men, ready to step into $75 weekly positions; permanent proposition; city or travel. 28 E. Jackson, 3d Floor.

SALESMEN—IF YOU'RE STILL LOOKING for a real job, see us this week. Good earn. from start. 455 N. Oakley, 10-12, 1-4.

SOLICITOR-DESIGNER — STORE AND OFfice fixt. Address Y S 529, Tribune.

SPECIALTY MEN—SMALL, NEW HIGH class office article of real merit. 1111-B, Mdse. Mart, or ph. Del. 9050, a. m. only.

SYNDICATE SALESMEN.

Men who can form real estate or promotion syndicate; write fully. Address Y X 594, Tribune.

THREE MEN TO SOLICIT WHOLESALE collections. Leads furnished. Unusual proposition. R. 911, 127 N. Dearborn-st.

VACUUM CLEANER SALESMEN—State experience. ADDRESS Y J 526, TRIBUNE.

Agents.

SOMETHING NEW!

Sells like wildfire, $10 to $15 a day easily made. No house-to-house canvassing. Investigate at once. 229 W. Illinois-st., 4th floor. See MR. BUTLER.

CAN YOU SELL HOUSE TO HOUSE? WANT to make a permanent connection? Answer this ad. Address N H 25, Tribune.

Miscellaneous.

2 YOUNG MEN.

One for Missouri and New York; single, with light car; free to travel. We train you thoroughly and show you how to make at least $50 weekly above expenses. College education helpful, but not essential. Dignified work; not house to house. Man selected must be neat appearing and aggressive, willing to work hard and develop a managerial capacity. Call Mr. Rink, Central 9542, for appointment.

A YOUNG MAN.

Chicago mfr. has position for intelligent, neat appearing man, age 24 to 30; about $37.50 a week to start; permanent position, with opportunity to advance. Gentiles. Mr. Braden, 9:30 to 12, R. 312, 520 N. Michigan.

FACTORY BRANCH

organizing new sales group requires five men at once. Must live on South Side; experience not necessary. Apply 9 a. m. Mr. Desmond, 6217 S. Halsted. Room 8.

YOUNG MAN—NEAT, UNDER 23, WELL mannered and not afraid to talk, to assist in junior sales; experience unnecessary; salary; chance to travel; permanent employment. Apply 11 to 1, Oak Park Chateau, 330 Austin-blvd., Suite 601, Oak Park.

MEN—OTHERS ARE IMPROVING THEMselves by attending our free lectures on salesmanship. Why not you? No obligation but part time employment if you desire. 8 p. m. this eve. Rm. 605, 166 W. Jackson.

JUNIOR SALESMEN.

2 neat appearing high school grads. for order dept.; guar. salary $18, and bonus. Apply 9-10 a. m. 407 S. Dearborn. Rm. 790.

MAGAZINE MEN.

Old proposition; big commission; city or road work; new Collier plan. See Mr. Dalton, 508 S. Dearborn-st., Room 1135.

LAUNDRY ROUTE MAN.

Must be a go-getter and able to speak Jewish; for west side route. Address Y S 358, Tribune.

MEN—3, AMBITIOUS, TO ACT AS SERVice men N. W. Side; must be neat; best references required. Apply 1 to 5. 1951 Irving Park-blvd. Room 507.

MEN—THREE, WIDE AWAKE, ACTIVE, for permanent positions, willing to work 50 hours a week. Apply 2 to 5, Room 201, 512 N. Halsted.

2 YOUNG MEN,

18-22; steady job, good pay. Apply ready for work. Room 1508, 130 N. Wells-st.

MEN—7, SALES EXP. HELPFUL; IMMEDIate employment; honest, neat, reliable; pay discussed at interview. Apply 10 a. m. only. 162 N. State. Room 807.

MEN—OF NEAT APPEARANCE, AGE 25 to 50, for sales work. Air-Way, Mather Tower, 10th floor. Call Monday and Wed.

MEN—EARNING LESS THAN $35, CAN DO better with the Fuller Brush Co. West Side, 2 to 5. 326 W. Madison, Rm. 806.

MAN—YOUNG, WITH RETAIL OR CLERical experience for other line; good pay. Real Silk Hosiery, 36 S. State-st., Rm. 714.

MAN—POSITION OPEN IN MEN'S WEAR. Apply today; 9-1. Employment Office, Rm. 403, 53 W. Jackson.

MEN—2, FILL VACANCY IN SALES force; house to house; steady wk. Estab. customers. $20 to $25 wk. 2133 N. Western.

MEN — TO SOLICIT BUSINESS FOR LETter shop co.; no exp nec. Central 9743.

COLORED MEN—10, CALL AT ONCE; steady job. 5249 Cottage Grove-av.

HIGH SCHL. GRAD.—18-22; MO. SALARY. App. 10 a. m. Rm. 1020, 330 S. WELLS.

YOUNG MAN—OUT OF TOWN; $35 PER week. Address J 546, Tribune.

MAN—DECORATING, HANDY REPAIR WK. Exch. for furn. apt. 6047 Harper-av.

INSURANCE—NO EXP. NEC.; FULL OR part time. Werr Bros., 6801 S. Elizabeth.

CALLER OUT—FOR PHOTOGRAPHER; EXperienced. 2821 Madison, bet. 8-9 a. m.

Help Wanted with Investment.

PARTNER WITH AUTO SALES EXPERIence, hard worker, to invest reasonable amount of capital with firm in business 9 yrs. with national known product. Salary, references necessary. Address O L 186, Tribune.

PHYSICIAN,

to take charge loop office. $3,000 investment, salary. Address J 567, Tribune.

MAN AND WIFE—OR EITHER AS MANager of a new novelty shop; liberal financial arrangement; ref.; $600 invest. req. Address Y S 533, Tribune.

TRUCK MECHANIC WITH SMALL CAPItal and references to invest in business; old established business; salary. Address O L 185, Tribune.

BAKER—WITH EXECUTIVE EXPERIENCE to buy interest in paying business. Phone Chicago Heights 1895.

MAN TO BUY TRUCK WITH 3 YEAR hauling contract. 4125 Emerald-av.

MAN—WITH $1,250 TO BUY TRUCKS FOR long contract. 1132 W. Harrison-st.

MAN—TO PURCHASE REFRIGERATED truck; long contract. 4605 S. Halsted-st.

Employment Agencies.

UNIVERSAL PERSONNEL.

Ship. Clerk, age 28-35; mail order toilet goods or novelty exp., $25. 28 E. JACKSON-BLVD. SUITE 1123.

STEEL ANALYSIS—TESTING EXP.	$30
Elliott-Fisher bkpg. mach. oper.	$25
Mimeograph oper. $16 Jr. Sales	Open
S-H-A-Y, 14 W. WASHINGTON-BLVD.	
ARMATURE WINDER, GEN. STARTER, OP.	
WATCHMAKER AND RADIO REPAIR	$30
FORD MECH., $35; SODA BOY	$15
Jackson Agency, 64 E. Jackson, Rm. 509.	

EMPLOYMENT SERVICE FOR PROFESSIONAL ENGINEERS. AM. ASSN. OF ENGINEERS, 8 S. MICH.

BUSINESS PERSONNEL—220 S. STATE. Tool-Die Designers, hrdw., lock exp..Open Accountant, broad pub. experience......$300

MECHANICS, WASHERS, FLOORMEN. CHICAGO GARAGE OWNERS EXCHANGE, 309 S. LA SALLE. ROOM 101.

OFFICE BOY, AGE 14-15, CLEAN CUT, Amer. boy; Gentile Prot.; $40. American Railway Bur., 11 S. La Salle, Rm. 1107.

SALESMAN — EXPERIENCED. CALL BEFORE 1. SALESMEN'S SERVICE ASSOCIATION, ROOM 208, 309 S. LA SALLE-ST.

WEST SIDE CONSOLIDATED—HOTEL CLK.—Over 30; B., B., Ldry...$10 Suite 315. 9 S. Kedzie-av.

STENCIL CUTTER—LAMP SHADES, CABInetmaker, machine. Bell Employment, Rm. 304, 10 N. Clark.

TOOL DESIGNER—COLL. GRAD. LEAVE city, $240 mo. Redfield, 5 S. Wabash.

WANTED—MALE HELP.

Employment Agencies.

DIST. MGR., AUTOMOTIVE	$4,800 UP.
RESEARCH ENGR., PH. D.	$7,000.
SALESMAN, PRODUCE	$250.
BUSINESS MEN'S CLEARING HOUSE,	
209 S. STATE-ST.	7TH FLOOR.

Employment Service.

FOR EXECUTIVES.

Interviews by appointment only. THE NATIONAL BUSINESS BOURSE, Established 1915. 20 W. Jackson. Phone Harrison 2915.

TRADE SCHOOLS.

WORK FOR MEN—

Fit Yourself Into One of These Fine Paying Positions.

LEARN BARBERING AT MOLERS!

and step into one of the jobs made vacant by Barbers returning to Molers for the more professional degree.

AND REMEMBER AT MOLERS you can earn while attending. You can earn your meals while attending. There's a job waiting when you graduate. You can learn no matter what your financial condition may be.

Open day and evening. Call, write or phone.

MOLER SYSTEM,

59 E. MONROE-ST. CENTRAL 6393.

TRADES THAT PAY

AUTOS—All branches; 30 makes of cars. WELDING—Gas and Elec. Actual shop work. AVIATION—Ground mechanics. FLYING—Dual, $3. Radial Engine. Class 1-A Plane. ELEC. Refrigeration—Servicing, installation. RADIO—TELEVISION—ELECTRICITY.

GREER SHOP TRAINING,

2020 S. Wabash-av. Calumet 4600.

TOOL & DIE MAKING

MACHINIST TRADE AND DESIGNING. AUTOMATIC SCREW MACHINES.

Learn easily and quickly on finest machinery. Experts train you on actual blueprint work; days, eve.; no books; no lessons. Easy terms. Free employment service. Come in, phone, or write for FREE Catalog "A." ALLIED SCREW MACHINE CO., INC., 524 W. Monroe-st. Ph. State 1468.

Good Jobs in Electricity

Radio and Television

Learn by actual shop work. Day or eves. Easy terms. Free employment serv. Call any day or any Monday, Wednesday or Friday eve., or phone or write for free catalog.

Coyne Electrical School,

512 S. Paulina-st. Phone West 3121.

ELEC. REFRIGERATION.

The fastest growing industry in America today. We offer you courses as low as $90; $10-$15 down, balance E Z terms for Oct. enrollment. Courses cover practical shop work on all types elec. refrigeration. Unlimited earnings. Day or evening. STERLE REFRIG. INST., 118 W. OHIO.

SPECIAL OFFER FOR LIMITED TIME only. Tri-City Barber College, Inc. We train you thoroughly. Under state supervision. Call at 610 W. Madison or 809 S. State.

LEARN AUTO TRADE OR WELDING BY actual shop work. Emp. help while learning. Federal Eng., 2040 Washington, days-eves.

RADIO-TELEVISION INST. TRAINS YOU while working for better paid jobs. Tuition $5 mo. Rm. 1019, 205 W. Wacker-dr.

LEARN WATCHMAKING—DAY OR NIGHT. Catalog free. CHICAGO SCHOOL OF WATCHMAKING, 155 N. CLARK-ST.

WANTED—FEMALE HELP.

Stores and Offices.

BKKPR., SALESLADY—YOUNG, EXPERI.; Prot. pref. Address P N 338, Tribune.

CORSETIERE—WITH WORKROOM EXPER. Pierre Corset Shop, Palmer House, Shop 205.

GIRL — YOUNG, FOR FOOD PRODUCTS laboratory; sal. $12 wk. 2670 Elston-av.

STENOG. AND TYP.—COMPETENT, RAP. and acc.; tem. wk.; Prot.; $3.50; Fullerton and Southport. Address Y J 417, Tribune.

SWITCHBOARD OPERATOR-GENERAL OFfice—Cleaning and dyeing experience. Address Y S 357, Tribune.

Executives and Managers.

ASSISTANT MANAGER.

Experienced ready to wear woman with executive experience for our Evanston store. Must have good record with popular priced specialty or chain store. Apply BEZARK'S WOMEN'S WEAR, 20 S. STATE-ST.

MANAGERS

and experienced saleslades for millinery shops. Apply at 325 W. Adams-st., Barnett's.

Factory and Trades.

BEAUTY OPERATORS — LICENSED, TO demonstrate water soluble massage cream and cold cream, shampoo. Call Bittersweet 3100, extension 430, for appointment.

BEAUTY OPERATOR—EXPERT FINGER waver and manicurist. Call ready for work. 1554 Howard-st., Rm. 8.

CROCHET BEADERS—EXPERIENCED. Vienna Novelty Co., 241 W. Van Buren.

DRESSMAKERS — EXP. ONLY, ON HIGH class dresses. 1049 Argyle, 1st fl.

FITTER — THOROUGHLY EXPERIENCED on high grade dresses. Stewart 6453.

LAUNDRESS-STARCHER.

Must be experienced on men's shirts. Apply Centennial Laundry, 1417 Roosevelt-rd.

OPERATOR — EXPERIENCED WOOL SKIN slipper operator; on Osan fur machine. Midwest Shoe Co., 631 Milwaukee-av.

Household Help.

COOK—EXPERT, WHITE, FOR PRIVATE family; moderate sized town north of Milwaukee; state age, experience, references, salary. Address N H 26, Tribune.

COOK—HIGH CLASS; HOTEL APT.; REFS.; like children. Glick, Piccadilly Hotel.

GIRL—YOUNG, FOR LIGHT HOUSEWORK. L. Mandl, 2703 N. Talman, 2d floor, before noon.

GIRL — WHITE, GENERAL HOUSEWORK; good country home; assist with laundry; $8. Box 784, Lake Forest, Ill.

GIRL—REL., GENL. HSWK., GOOD COOK; reas. salary; best refs. Ked. 6817.

GIRL—WHITE, FOR GENERAL HSWK., $5 wk.; stay. Call Village 7655-R.

GIRL—WHITE, OVER 20, EXP.; 1 CHILD, good home; small apt. Keystone 9077.

GIRL—WHITE, EXPD. GEN. HSWK.; ONE child; stay; $5. Hollycourt 1650.

GOOD COOK, ALSO MAID. SWEDISH OR GERMAN,

desired by small family shortly arriving home from Europe. State age, salary and references. Hultberg Agency, 518 Board of Trade Bldg., Boston, Mass.

MAID—EXPER., WHITE, PROTESTANT, over 25; gen. housework; must be good cook and serve nicely; neat appearing; 2 children; small home; no laundry; Scotch preferred; others interested apply. Winnetka. Refs., wages. Address X K 581, Tribune.

MOTHER'S HELPER—WHITE, NOT OVER 25; stay nights; ref. Briargate 9632.

MOTHER'S HELPER—3 AFTERNOONS AND 3 evenings; South Side pref. Midway 5926.

Saleswomen.

Can You Use $50 Weekly?

PERSONAL AND BOXED XMAS CARDS. Earn $35 to $75 weekly in spare time with INDIVIDUAL Personal Cards. Daily cash commissions. Monthly cash bonuses. Our 3 BIG BOX ASSORTMENTS bring 100 and 200% profit. Exp. unnec. Free sample book. INDIVIDAUL GREETING CARD CO., 5TH FLOOR, 220 S. STATE-ST.

CANVASSERS.

New plan. Good money maker to hard workers. Apply in person. 10835 S. Mich.

COSMETICS—MANF. COMMISSION. HIGH class. 1553 N. Clark, Room 210B.

DRESS SALESLADIES—BIG MONEY, PART time work; store. 5300 Woodlawn-av.

EARN $4 EVERY HOUR.

With our FREE $10 sample book. Selling the FAMOUS ARTISTS' line of XMAS greeting cards. No experience needed. FULL OR SPARE TIME. LIBERAL COMMISSIONS AND BIG CASH BONUSES assure you large daily income. Our 3 XMAS BOX ASSORTMENTS will easily add $10 to your other earnings. Join our nationally famous organization RIGHT NOW. Agents also wanted for outlying territories.

The Process Engraving Co.,

Loop offices, 209 S. State, 17th Floor. North Side, 4554 Broadway, Room 324. South Side, 6306 Cottage Grove-av., R. 413.

EARN $4 AN HOUR.

WE PAY BIG CASH COMMISSIONS AND BONUSES for selling the finest and most reasonably priced Xmas card line in the country. FREE $12 SAMPLE BOOK starts you earning big money at once. ALSO 100% profit for you selling our THREE BOX ASSORTMENTS in beautiful and gift boxes.

THE CAMBRIDGE PRESS,

3d Floor, 202 S. State-st. Chicago.

LADIES—MAKE $5 TO $8 DAILY TAKING orders for MARY ROSE FROCKS. Full or part time. 5 S. Wabash, Suite 1308.

SALESMANAGER — MAGAZINE CIRCULAtion, must be experienced managing women solicitors and get results. Phone Randolph 2067.

SALESLADIES—COLORED AGE 18-35; INteresting work; good pay; come ready for work. 6254 Champlain-av.

SALESLADIES—TO WORK ON COMMISsion, store to store. 2649 N. Halsted-st. Boston Bottle Co.

SALESLADIES—EARN $3 MIN. PER DAY. Call 8:30-12. 612 N. Michigan, Rm. 316.

SALESWOMEN—NO EXP. NEC.; LIBERAL comm.; pay daily.115 S. Dearborn, R. 421.

WOMEN — SELL A GUARANTEED FULL fashioned silk stocking for 69c a pair; exceptional value; earn $5 to $10 daily; full or part time; credit extended. ROYAL CROWN MILLS, 229 W.Washington.

WOMEN — ELDERLY OR YOUNG. CAN make a mighty good living if ambitious. Room 605, 231 S. Wells-st.

Miscellaneous.

GIRL OR WOMAN—INTELL., TACTFUL, hard worker. 30 W. Washington, Rm. 1209.

COLORED WOMEN—10, CALL AT ONCE; steady job. 5249 Cottage Grove.

WANTED—FEMALE HELP.

Miscellaneous.

SALARIED POSITION OPEN IMMEDIATELY.

A leading Chicago corporation established in 1892 has a permanent salaried position open for a high grade woman to travel. Education, tact, and personality more important than experience. Also a permanent position open in Chicago. Age 30-45. Apply 203 N. Wabash-av. Ask for MR. RHOTON.

MODELS

Young ladies, sizes 32, 34, and 36, tall and of nice appearance, for photographic corset models. Apply at 1:30 p. m. today at 1025 Lill-av.

BERTRAM STUDIOS.

EDUCATED WOMAN

interested in rapid promotion with nationally known business house; ability recognized and promptly rewarded. Address M G 580, Tribune.

LADIES

with college education to assist in organ. local chapter of national educ. sorority. For interview call Randolph 9415.

WOMEN — OTHERS ARE IMPROVING themselves by attending our free lectures on salesmanship. Why not you? No obligation, but part time employment if you desire. 8 p. m. this eve., Rm. 605, 166 W. Jackson.

WOMAN—INTELLIGENT; 28-48; HAVING tact, refinement and good appearance; position open at once. Phone Superior 8270 between 9-12 for appointment with Miss Flaherty.

WOMEN — SELL DRESSES FROM YOUR home. Commissions are very big. Selection over 100 styles. No investment needed. ROYAL CROWN MILLS, 229 W. Washington.

WOMAN—REFINED, DESIRING A WELL paying, permanent business. Wide acquaintances valuable to successful applicant. Phone Superior 8261 for appointment.

LADIES—6, PREFERABLY WITH DEMONstration exp.; no canvassing; good pay. Apply 2 p. m. only. 162 N. State, R. 807.

LADIES—WITH SOME RETAIL OR CLERical exp. for other line; about $25 week. Real Silk Hosiery, 36 S. State, Rm. 714.

TEACHER OR COLLEGE GRADUATE FOR Christian [Prot.] work; write fully; give phone. Address O S 153, Tribune.

Employment Agencies.

TELETYPE OPER..........$20

6 WAITRESSES, hotel and tea rm.	$50 T. B.
10 GIRLS, no exp., factory	$8-$10
Olive Packers....$16 Butter Wrapper	$15
Glueing Mach....$15 Laundry Help	$15
TRIANGLE, INC.	20 E. JACKSON.

UNIVERSAL PERSONNEL.

25 EXPERIENCED PACKERS, $10 WK.	
Cosmetic or glass novelty exp.; Gentiles.	
STENO.-SALES CORRESP., mail order, $18.	
28 E. JACKSON-BLVD.	SUITE 1123.
WAITRESSES, LONG-SHT. HRS.	$6-14, M.T.
SODA DISPENSERS	$15 M.
CARVER, cafeteria	$14 M.
STEAM TABLE GIRLS	$15 M.
GIRLS, general hswk.	$6-$12 R.B.
Jackson Agency, 64 E. Jackson, R. 507.	
C-R-A-I-G	A-G-E-N-C-Y
LEGAL STENO.-SECY.—Loop, start	$80
BKKPR.-STENO.-SECY.—Figures, lp.	$110
PRIV. SECY.—German transl., steno.	$110
209 S. STATE-ST.	ROOM 708.
WEST SIDE CONSOLIDATED—	
GIRL, candy store, tall, slim	$12
WAITRESSES, $8-$16; housemaids	$8-$12
Suite 315.	9 S. Kedzie-av.
CARVER, STM. TBLE., $12, B.; PASTRY	
Cook, $15; Waitresses, no exp., $5, t.; 2d	
cooks. Morrell Agency, 306 W. Madison-st.	
STENO., POLICY WRITER—INS. EXPER.	
$90; Remin.-Rand biller, $20. AMERICAN	
RAILWAY BUR., 11 S. La Salle, R. 1105.	
CORBOY SERVICE—	
SECY., C. & N. W. tran. convenient	$30-35
20 W. Jackson-blvd., Rm. 1508. Wab. 9284.	
ZINSER PERSONNEL SERVICE—	
COMMERCIAL AND MEDICAL DEPTS.	
140 S. DEARBORN-ST.	
6 GENERAL OFFICE CLERKS	$12
2 AUTOMATIC DOUBLE SEAMERS	$20
CASS EMPL., 10 N. Clark-st., 10th Floor.	

TRADE SCHOOLS.

BURNHAM

Beauty Culture Training Will Enable You to EARN MORE

RIGHT NOW is the time to start your training in the most profitable profession open to women. The big season ahead REQUIRES Burnham trained beauty specialists. Oldest, largest beauty school in America. Established 60 years ago, in 1871. Moderate tuition. Easy payments. DAY and EVE. classes. Open every day, and on Mon., Wed., Fri. until 9 p. m. All tools free NOW.

CALL, WRITE, OR PHONE TODAY.

E. BURNHAM (Desk 65), 138 N. State-st., Chicago.

Please send me without obligation your Beauty Culture Booklet and complete school information.

NAME ....

ADDRESS ....

CITY .... STATE ....

PHONE RANDOLPH 8355.

WORK FOR WOMEN—

FIT YOURSELF INTO ONE OF THESE POSITIONS.

LEARN BEAUTY CULTURE AT MOLER'S

and be placed in positions made vacant by those leaving to take Moler's more professional degree—the highest realm one can attain in this profession.

Remember, at Moler's

You can still earn while learning. You can still earn your meals while learning. You can learn day or evening. Call, mail the coupon, or phone.

MOLER SYSTEM,

59 E. MONROE-ST. CENTRAL 6393. CHICAGO, ILL.

MOLER SYSTEM: Tell me how I can learn Beauty Culture and be placed in one of your Graduate shops who are looking for those qualified in your new and more professional degree. Also, how I can earn while learning.

NAME ....

STREET ....

CITY .... STATE ....

marinello

will help gain your financial independence—by the finest course in beauty culture available. write at once for 30 page catalog.

name ....

address ....

national school of cosmeticians, inc.

marinello system of beauty culture. 108 n. state-st. state 5057.

Learn Practical Nursing.

Last chance to register for special 6 weeks course; very reas.; classes start Oct. 22. Day and night classes; expert instructors. For information call Edgewater 5842 or write Active Nurses' Registry, 4880 Sheridan-rd.

LEARN CASHIERING

in 5 days; SWITCHBOARD in 7 days; small charge; earn $20 to $30 weekly to start; employment service for all. Call today. Natl. Business Inst., 427 Diversey. Div. 5840.

BEAUTY CULTURE! For those who want the best in training. GERTRUDE HALE SCHOOL, 30 N. DEARBORN-ST. 3D FLOOR.

SEWING MACHINE OPERATORS EARN up to $35 a week; easily learned. Day or eve. Low cost. Master School, 190 N. State.

LEARN SWITCHBOARD IN 7 DAYS ON office, hotel, and dial bds.; positions. Day, eve. Visit today. 921 Marshall Field Annex.

MIDWEST BEAUTY COLLEGE, LTD. Practical training, low tuition. Terms. 5 N. Wabash-av., Suite 705-10. Ran. 9221.

BEAUTY CULTURE — LEARN THE HEIM SYSTEM. Very reas. Day and eve. classes. 1019 W. 63d-st. Englewood 4634.

CHANCE TO EARN $12 WEEK IN FINE home while learn. Pract. or Child Nursing eves. Call, write, 159 N. State, Rm. 1322-T.

THE CHICAGO HAIRDRESSING ACADEMY. Beauty Culture taught by teachers with a national reputation. 64 W. Randolph-st.

LEARN SCIENTIFIC SWEDISH MASSAGE, 6 wks.' course. Day or eve. classes. National Col., 20 N. Ashland-bl. Seeley 6940.

HOTELS NEED TRAINED WOMEN — BIG pay. Learn at home. Write Lewis Hotel Training Schools, Desk 746, Washington, D.C.

SMALL INVESTMENT IN BEAUTY CULture course will more than double in short time. NinaParkerSystem, 14 W. Wash., 2d fl.

LEARN SHORTHAND IN 6 WEEKS. NEWMAN SPEEDWRITING INSTITUTE, 12th fl. 30 N. Dearborn. Fra 2436.

SPECIAL BEAUTY CULTURE TRAINING—Visit Elizabeth McGrath or get free book. American School, 190 N. State. Dear 6627.

DRESSMAKING—MILLINERY SCHOOLS.

LEARN DRESS DESIGNING IF YOU ARE looking for a well paid profession; write for booklet. Master Coll. 190 N. State-st.

DRESS DESIGNING, DRESSMAKING, MILlinery. Forest Academy, 159 N. State-st.

STOCKS AND BONDS.

WE CAN SELL YOUR NO TRADES. REAL ESTATE BONDS. DEFAULTED OR PAYING. VICTOR FLEMING & CO., 1 N. LA SALLE.

WILL TAKE DEFAULTED REAL ESTATE bonds at par and give title to improved suburban real estate. Address X A 275, Tribune.

TO RENT—ROOMS—CENTRAL.

CLARK, N., 176—BEAU. FURN. RMS., B. W., priv. baths; full ser., $7 wk., $1.25 day up.

TO RENT—ROOMS—SOUTH.

BLACKSTONE, 5519. DORCH. 4100.
UNIVERSITY HOTEL
$8 Weekly, $2 Daily and up.
No extra charge for 2.
New building; tub, shower in every room; I. C. express; bus, park, lake, and golf.

BLACKSTONE, 5746, IS THE ADDRESS. BLACKSTONE HALL IS THE PLACE. $7 WK. UP. HOTEL SERV., DIN. RM. WE KNOW YOU'LL BE HAPPY HERE.

BLACKSTONE, 4915 — WARM, COZY, FRT. rm.; pri. lav.; 51st I.C., bus,surf. Atl.3652.

DORCHESTER-AV., 6817, LITTLE HOTEL—New, quiet, homelike; $7 week up; run. water, tub, shwr.; comf. lobby; I. C. trans.

DORCHESTER, NR. 53D—BEAUT. SUNNY lg. frt. r.; 3 wind.; quiet. Mid. 3594.

DREXEL-BLVD., 4201—THE LEXERD. 200 rooms now at ½ price, $6 to $10; rms. now $3 to $5. We haul baggage free.

DREXEL-BLVD., 4345—RM. R.WAT.; ALSO kit. apt.; reas.; free auto space; gd. tran.

GREENWOOD, 6220. PLAZA 4800.
GREEN BRIAR HOTEL.
$8 PER WEEK; $2 PER DAY UP.
New bldg.; pri. tub, shwr. every rm.; lrg. light rms.; no ext. chrg. for 2; nr. all trans.

HARPER, 6210—PK. VILLA HOTEL. QUIET r.; $4 up, $1.50 day up for 2; all trans.

HARPER, 5406—2 BRIGHT, WARM RMS. in modern priv. res.; $4-$5; 53d I.C.X. bus.

KIMBARK, 6414—OUTS. RM., NICE FURN. adj. bath; homelike; 1-2; reas.; I. C., L.

LAKE PARK, 4943—EAST VIEW HOTEL: live smartly; fine loc.; almost conv. as loop; I.C., bus, car. Full hotel ser. $5-$10.

LAKE PARK-AV., 4652, 3D—LG. FRT. R. priv. fam.; 47th I. C., surf. Drex. 0218.

NORMAL-BLVD., 6400, ENGLEWOOD 3700.
NORWOOD HOTEL
$8 PER WK., $2 PER DAY.
New bldg.; large double rms.; tile walls in baths; close to L, surf., bus, steam trans.; moderately priced cafe. Comp. kit. apts.; $60.

PRAIRIE, 2218, 1ST APT.—STEAM HEAT, large, light, airy rms.; single or double; private family; excel. trans.; reasonable.

SIXTY-FIFTH-PL., E., 1540, DOR. 6210.
JACKSON PARK PLAZA.
$5 TO $10 A WEEK.
Adj. bath and showers; I. C., bus, L. surface.

SIXTY-FOURTH-ST., E., 1511—SGLE. FURN. slp. rms. $2.50; lge., $3.50; stm.; all trans.

SIXTY-FIFTH-ST., E., 1002—NICE. FUR. fr. rs.; stm. h.; h. w.; $3-4-5-6; aft. 7 p. m.

UNIVERSITY-AV., 6228—LARGE FR. RM.; light, well furn., reas.; ½ block Univ. L.

WOODLAWN, 6546—CLEAN, WARM SGL. or dbl., 2d floor, that you will like. Reas.

Beautiful Double Room.
Twin beds; priv. bath with shower; suitable for 2 men or empl. cpl.; in one of South Shore-dr.'s most exclusive bldgs. Excellent transp.; also garage adjoining. Must have best refs. Not cheap. Address Y L 290, Tribune.

NEW CALVERT, 1805 S. WABASH.
$6 PER WK.—$1 PER DAY.
New bldg.; new furn.; all outside rooms.

MASTER RM.—EXCLUSIVE HOME; PRIV. bath; nr. park; I. C. Fairfax 6207.

PARLOR AND BEDRM., BEAU. FURN., $8. Also sgl. rm. E. 48th-st. I. C. Drexel 5382.

Hotel Rooms.

PARKLAND HOTEL—$7 WK. UP; 1 BLK. to I. C., L, surface, bus. Complete service. 1550 E. 63D-ST.

TO RENT—ROOMS—NORTH.

ASHLAND, N., 4452—WELL FURN., COMF. rooms; priv. lav.; $5 wk. up.; exc. tran.

BITTERSWEET-PL., 756, 4000 N.—LG.COR. frt. rm., 2 windows; lge. clos.; $5.

BROADWAY, 3020. BITTERSWEET 1600.
Barry-Broadway Bach. Hotel
Lt., clean, warm; bath or shower; ph. each rm.; $6.50 wk. up; gar. in connec.; 15 min. lp.

BROADWAY, 3906—NICELY FUR. BRIGHT attractive front rm., $4. Call after 5.

CAMBRIDGE, 2832, BETWEEN SURF-DIversey—1 block pk.; sgl. rms., bath, show.; maid ser.; $3 up; bus, surf.; 15 min. loop.

CEDAR, AT 1118 STATE. SUP. 5560.
HOTEL CEDAR.
200 rooms with baths; radio in every room. $2 up daily; $10 up weekly.

CEDAR, E., 61—CANTERBURY HOUSE. LT., airy rs.; sgl., $7.50-$8.50; dbl., $8.50-$11. South'n cooked meals opt., $5.50. Nr. Drake.

CHARMING COZY RM. IN REAL HOME; bath adj.; 1-2; nr. lake, L exp. Edg. 0207.

CLARK-ST., N., 2026. MOHAWK 3460.
HOTEL CLAYTON
BRAND NEW BLDG. OPP. LINCOLN PK. 300 modern rooms. Beauty-Rest beds. Comp. service; 10 min. to loop; $7 weekly.
RADIO IN EACH ROOM.

CLARK, N., 1429. SUPERIOR 4365.
NEW BURTON HOTEL.
200 rooms; tub, shower, radio in each; 5 min. loop; $7 up wk.; $1.50 up daily.

CORNELIA, 625—WELL FURN. FRONT R.; lge. home; gd. tran.; reas. L. V. 0400.

DEARBORN, N., 1307—ATTR., WELL FUR. lge., lgt. rms.; $4 up. Also 3 rm. kit.; reas.

EDGECOMB, 933—USE SHER. L OR 51 BUS. Residential hotel. Rms. with run. wat., $4-8.

ELM, E.—CHARMING ROOM FOR BUS. woman; private apt.; reas.; refs. Del. 9037.

FULLERTON-AV., 855 — BEAU. QUIET. large slpg. or hskpg.; $4-$4.50; L transp.

GOETHE, W., 9—OPP. AMBASSADOR; SGL. dbl. rms.; tw. beds; r. w.; shwr.; reas.

HAZEL, 4620—HOTEL SERV.; ALL OUTside, clean; new dec.; fur., $4 up., mo. rate.

KENMORE, 4837—NEWLY FURN., LGE. twin bdrm.; also sgl.; tubs, shrs. Law L.

KENMORE, 4628—CLEAN, LIGHT RMS.; r. w.; nr. bus, surf.; Uptown L; $4.50 to $8.

LA SALLE, N., 1432. MOHAWK 0541.
NEW PAXTON HOTEL.
Rms., priv. bath, $8 wk.; $2 day; nr. park.

LAKE VIEW-AV., 2480.
Finely furn. lg. rm., suit, 2-3; opp. Lin. Pk.; lg. pr. bath; reas.; kit pri. opt. Mob. 3155.

LA SALLE, N., 1232. MOHAWK 3080.
HOTEL MARSHALL
Complete Hotel Service. 5 Minutes to Loop. NEW BUILDING. NEW FURNISHINGS. All rooms with private bath or shower. $7 week up. TRANSIENT RATES, $1.50 day up.

LA SALLE, N., 1347—LG. ATT. FR. RM.; 1 or 2; also sgl.; ex. tra.; reas. Div. 5540.

MAGNOLIA, 5544—LIGHT, SUNNY ROOM; adj. bath; nr. bch.; all tran.; $4. Edg. 0225.

MAGNOLIA, 4620—BEST FRNT. AND SIDE rooms, two using bath; all trans.; $3.

OHIO, W., 27, OR 508 N. STATE—MOD. new. dec. hotel rms.; $3 up; hskp. r., $5 up.

PINE GROVE, 2744, AT DIVERSEY—NEW. dec. front rms.; twin beds; good heat. Also rms. with priv. bath; $8-$9. 15 min. loop.

PINE GROVE, 3620—LRG. COZY RMS. new. dec.; nr. pk., lake; ½ bl. bus, surf.; $4

SCHILLER, E., 45, 1400 N.—BEAU., LRG. rm. facing lake, suit. 1-2, reas. Pettgen.

SHERIDAN, 655—NR. LAKE. 3900 NORTH. LAKE SHORE ARMS. WARM, LIGHT ROOMS. VERY REAS.

SHERIDAN, 819 — CHATEAU CLUB FOR girls. $3.50-$10.50 wk.; ms. opt. Buc.6814.

SHERIDAN, 4900, 2D—LRG., ATTR. FRT. rm., also rm., shwr. bath; reas. Rav. 8433.

STATE, 1202—LGE. RM., BATH, SHOWER. $7.50 and $8.50 for 2. Wk. or mo. rates.

WINNEMAC, 1306—1 LG. AND 1 SGL. R.; lt., cln., warm; nr. bth.; $4.50-5.50; Arg. L.

WILSON, 1016—BEAUT. FURN. RMS.; RUN wat.; pri. bath; 15 min. loop; $4 wk. up.

WINTHROP, 4940. LONGBEACH 9333.
HOTEL GLENN
BRAND NEW BUILDING.
100 rooms with tubs and showers; every room an outside room; best furnished hotel on NORTH SIDE. 1 block Argyle express, bus, surf. Rates low as $7 wk., $1.50 day.

WINTHROP, 5530—NR. L, BUS; 80 NEW, clean rms.; $7 wk.; $1.50 a day up. Trns.

NORTH-AV. Y. M. C. A.
BUSINESS MEN'S CLUB.
Nicely furnished single rooms, $4-$6. Gymnasium, swimming, barber, massage, light therapy, restaurant; permanent and transient; 9 min. to loop; free parking.
1508 LARRABEE. DIVERSEY 2317.

5840 WINTHROP-AV. LONGBEACH 9060.
FOSWYN ARMS HOTEL.
If you want modern rms. with tub and shower bath at the minimum, here they are.
RATES $6 A WEEK UP.

ROOMS WITH BATH.
$7-$8 weekly, single, $9-$10.50 dbl.; free circ. library, free golf lessons by professional; 24 hour bell and hotel service.
CLARENDON BEACH HOTEL.
531 Wilson-av. Longbeach 4020.

LG. FRT. RM.; SIDE RM., R. W., LGE. closets; exc. trans.; nr. lake. Ard. 2768.

WELL FURN. FRT. RM., LRG. CLOS., ADJ. bath; real home. 1-2. Lawr. L. Edg. 7105.

PLEAS. OUTSIDE ROOM, $3.50; STM. HT. Pri. fam. Argyle L, surf. Sunny. 8353.

REDUCED RENT—TO YOUNG MAN TO drive Marmon Sundays. Ph. Rand. 4240.

Hotel Rooms.

WYNDON HOTEL, 828 WINDSOR [4500 N.] Pleas., cong. home; club feat.; hotel svc.; $6 wk.; $1.50 day. Sp. rates to per. guests.

TO RENT—ROOMS—NORTHWEST.

BERTEAU, 3741—LGE. RM.; PRIV. FAM.; $3.50; 3rd. apt.; $7.50; gd. tran. Irv. 5258.

HUMBOLDT-BLVD., 1962—FRT. AND SIDE rooms. $6-$7.50; maid serv. All trans.

KEDZIE-BLVD., N., 2512—RS., WELL FUR. also kits.; reas.; opp. Log.-sq. L term.

KILDARE, N., 2067—LG. FURN. RM.; ST. ht.; apt. bldg.; $5; prt. fam. Spau. 5025.

TO RENT—ROOMS—WEST.

CARROLL-AV., 3243—ATTRAC. RM.; 1-2; priv. home; 3rd. apt.; stm. heat. Van B.9015

JACKSON, 4133—LARGE DOUBLE FRONT room; twin beds; steam; good transp.; $6.

WASH.-BL., 4217—BEAU. FRONT FURNished bedroom; bus, surf. trans.

Hotel Rooms.

PARKSIDE APT. HOTEL,
212 N. HAMLIN-AV.—350 large, light, airy rooms, hotel service. $4 per week and up; opp. Garfield park. L, surf., bus. Ked. 7000.

WESTLANE HOTEL—4507 WASHINGTON. Outside parlor rooms, in-a-dr. bed, priv. tub, shwr.; full serv.; low rates. Estebrook 1868.

TO RENT—HOUSEKEEPING ROOMS.

South Side.

BLACKSTONE, 5601—1-2-3 RMS., REMODeled for light hskpg. $6 up. Some furn.

BERKELEY, 4222—1 TO 5 RM. APTS., $4-$14; priv. bath, porch; all tr. Oak. 2829.

BLACKSTONE, 4940—1-2-3 RMS., $6-$8. Pri. pch.; 1 blk. to schl.; nr. I. C., bus,sur.

BLACKSTONE, 6627—2 RM. KIT. OR REAL kit., also 4 rms., pri. bath; reas.; ex. tran.

CORNELL, 5410—3 ATTR. LARGE, CLEAN rms., bath, frig., porch; $13-16; exc. tran.

DANTE-AV., 7424—LRG. NICELY FURN. 2 rm. kit. apt.; pri. pch.; nr. I. C., surface.

DORCHESTER, 5344—2 WELL FURN. RMS., rl. kit., priv. entr.; low rent. All trans.

DORCHESTER, 6021—1 R., $5; 2 R., PCH., $7.50; SLP. R., $4; I. C., BUS, L, SURF.

DORCHESTER, NR. 53D—BEAU. SUNNY warm 2 r. apt.; $9; lge. kit., pch. Mid. 3594.

DREXEL, 5000. CARLTON APTS. 2 rms., pri. bath, $12.50; 1 rm. kit., $7. TAKE NO. 1 BUS TO DOOR.

DREXEL-BLVD., 4634—VIRGINIA APTS.; new mngt.; newly furn., dec.; 1-2-3 rm. kitnts.; pr. bath; $4 up; free parkg.; all tran.

DREXEL, 4332—1 RM. KITS. OPP. PK.; priv. adj. bath; maid serv.; $7-$9; all tr.

EGGLESTON-AV., 6330—HSKPG. RMS., $5 up; slp. rs., $3 up. Ask about conc. L. car.

ELLIS, 4330—2 RM. ENGL. BASEMT., PR. entr.; bath; in-a-dor bed; all trans.

HYDE PK.-BLVD., 1411—5100 KENWOOD. 2 rm. kit., $7; 1 r. kit., $5; rms., $4; I. C.

INGLESIDE-AV., 6410—3 LGE. FRT. RMS., sink, etc.; accom. 3-4; gd. trans.; $11.

KENWOOD-AV., 6547—2½-3½ RM. FRT. kitch., $12.50-$15; prv. bath; also $8 apt.

KENWOOD, 8105—COMPL. FURN. 1 RM. and kit.; el. ref.; gd. trans. Saginaw 0023.

KENWOOD, 5486—ATTR. 1-2-3 RM. APTS., real kt., pch.; also slpg. rms., $3-$5 up;I.C.

KIMBARK, 6621—2-2½ R. KIT. APT., PRIvate bath. 1 blk. I. C., surf. $12-$13.

PEORIA, 6420—2 OR 4 RMS.; REAL KIT.; new. dec. and furn.; nr. trans.

SIXTY-SECOND, E., 922—ATTR. 1-2-3 R. Kit. apts.; rollaway beds; all con.; $7 up.

SIXTY-FOURTH-ST., E., 1511—HSKPG. 2 furn. rms., rl. kit.; child wel.; $6 up; stm.

WOODLAWN, 6542, 2D—2 LARGE ROOMS. nice furn.; pch.; $8 wk. Also slp. rms., $4.

WOODLAWN, 6543—3 RMS.; NEW DEC.; overstuffed; ex. trans.; reas. Mid. 2658.

North Side.

AIRDRIE-PL., 923 [4130 N.]—BITT. 2061. 1-2 rms. with buffet kitch.; desirable; $7-$15 weekly; 51 bus. Sher. L, Brdway, sur.

BARRY, 612—COMF., NEW. DEC. 2 RM. kits., $7 up; quiet bldg.; trans. at door.

BEACON, 4712, OR 4441 N. PAULINA—Modern 1 or 2 rm. furn. kitchenette apts., private bath, $9 to $14; also garage.

BELDEN, 549 [2300 N.]—WARM, CLEAN, new. furn., dec. 1-2 r.; rl. kit.; r. w.; ldy.; shwr., $6.50 up; maid serv.; gar. $6 mo. rts.

BELDEN, 1045—1-2 RM. KIT., NEW. DEC., nice furn.; free pkg.; $4.50-$8; Full. exp.

BITTERSWEET-PL., 756 [4000 N.]—LGE. attr. rm.; park view; real kit.,porch; $10.

BROADWAY, 4040—NEW APT., 2 RS., $7; excellent heat; L, bus; single kitnt., $5.

BUENA-AV., 1055 [4200 N.]—1-2 RM. FRT. apts.; nr. L, bus; $5 up. Cor. Kenmore.

CHESTNUT, E., 11—NW. DEC. BEAU. FUR. 2-3 lg. rm. apt.; priv. bath.; $9-$12.

CHICAGO-AV., W., 73, COR. CLARK—HKPG. frt rm., $4.50; side r., $3.50; gas, el. wat.

CLARENDON-AV., 3950, AT IRVING PARK—Beaut. 1 and 2 rm. complete kitch. apts.; blk. to lake; bus, L; $7-$8.50; mo. rates.

CLEVELAND-AV., N., 2217—HSKPG. APT., suit. 2, $4-$5; sgl., $3; r. w., h. w. ht.

CORNELIA, 730—LGE. NEW. FURN. 1-2 R. kits., priv. bath; nr. Belmt. har.; gd. tr.

CRESCENT, 812-814—1 R. KIT., $5 UP; 2 r., $8 up; slp., $4; newly dec.; all trans.

DAKIN, 846—[3900½ N.]—1-2 LGE. LGT. nw. dec. rms., pri. par.; $5-$8; all tr.

HALSTED-ST., 2704; SHEFFIELD, 2617—1 rm., $3; 2 frt. rms., $6; stm.; parking.

KENMORE, 5640 — LIGHT, CLEAN, WELL furn. 1-2 rm. kitch.; pr. bath, pch., $5 up.

KENMORE, 5132—1-2 RM. KITNT.; MAID ser.; free gas, elec., lan.; wond. tr.; $7 up.

KENMORE, 4640—1-2-3 ROOM KIT. APTS.; pri. bath, phone ser., $8-$13; Wil. L, bus.

LAWRENCE, 824—QUIET FRT., SUNNY 1 r. kit., md. ser., $6 up; sl. r., $4.50; L, bus.

LELAND, 812 [AT LAKE]—LARGE FRT. sunny 1 rm. kit., $8 up; gar. Wil. L, bus.

MAGNOLIA, 4441—1-2-3 ROOMS. NEWLY furn., 2 beds, $6 up; all transportation.

MAGNOLIA, 5661—3 ROOMS, NICE, FURN.; linen, light, gas; $10 week. All transp.

MAGNOLIA, 4656, COR. LELAND—BEAU. sunny 2-4 r.; Frigid., reas.; none prettier.

MALDEN, 4650—1-2 RM. KIT. APT.; PRIV. bath, priv. pch.; reas. Wil. L, 53 bus.

MONTANA, 957—1-2 RM. APTS., $5 UP; sgl. hskpg., $4; slpg. rms., $3; Fuller. L.

PINE GROVE, 3827—3 RM. APT., CLEAN; quiet; beau. furn.; all tran.; $11.

RACINE, 4562. LON. 4576.
BEAU. 2-3 RM. KIT. APTS.
1 blk. Wils. L, bus, surf.
NEW BLDG.; ELEC. REFRIG.; $13 WK. UP.

ROKEBY, 3810—AMER. MGR. REAL VALUE. Spotless, comfy kits. Plenty stm. Sher. "L."

ROKEBY, 3722—2 RMS., QUIET. HOMElike; private bath; shower. Adults only.

SHERIDAN, 928—1-3 RM. KIT., $5 UP; slpg. rms., $2.50 up; free prkg.; Sher. exp.

STATE, N., 1203—ATTR. 2 RM. STUDIO apt.; warm and comf. Reas. Walking dis.

ST. JAMES, 427, 2500 N.—LGE. FRONT 2 r. suite for 2-3, $8; slp. rms., $3; ½ b.pk.

SUNNYSIDE, 1367, COR. DOVER—LGE. 2 rm. kit., pri. bath, $9 up; frt. sgl. rm., $5.

WRIGHTWOOD, 635—TWIN BEDS, LGE. front rm., r. w., kit. opt.; ½ bl. tr.; reas.

West Side.

MILLARD, S., 2137—LIGHT HSKPG. ROOMS. $3.50-$5-$5.50. Rockwell 0362.

WASHINGTON-BLVD., 3814—½ BLK. W. of Garfield Park, cozy 3 rm. steam htd. apt.; 2 beds; real kit., porch. Van Bur. 0805.

WHIPPLE, S., 208—2-3 RM., RL. KT., FRT., stm., nice furn.; gas,lt., lin; $6-$7.50.

PARKSIDE APT. HOTEL,
212 N. HAMLIN.
3 rm. apt.; complete, $12.50; L, surf., bus; opposite Garfield park. Kedzie 7000.

BOARD AND LODGING.

South Side.

UNIVERSITY, 6200, 2D—LG. FRT. R., PRI. bth.; real home; A1 brd.; childr. opt.; L.

WOODLAWN, 6019—BRD. AND RM., $6-$7; gd. home, food; I. C., bus, L. Fai. 7951.

HOME FOR AGED INFIRM, MILD MENtal cases. $50 month up. Midway 1606.

North Side.

BRIAR-PL., 732—2 CON. RMS. FOR 3, $8 ea.; dbl., $9; sgl., $10; exc. mls. Gra.2238.

DIVERSEY, 823—WELL FURN. DBL. RM.; fine meals; all trans.; reas. Well. 5069.

ERIE, E., 215—A REAL HOME FOR GIRLS nr. lp.; exc. brd., rm., ldry.; rates reduced.

GREENVIEW, 4014—BOARD-ROOM FOR business girls, $8 per week; comf. rooms; wholesome food; a real home. Buck. 1486.

KENMORE, 6031—LGE. COR. RM., VIEW of lake; lg clos., all trans. 1 blk. Sun.8784.

MELROSE, 454 — HOTEL DEL MONTE—Ideal permanent home; large attract. rms.; fine wholesome food; socials eves. $13.50 up.

SHERIDAN, 845 — SHER. L, BUS. WELL htd. rms., board, $8.50; wk. conc. Buc.1748

STATE-PKWY., 1341—ATTR. HOUSE FOR girls; excel. meals, $12 up. Del. 0445.

WILSON, 856—ATTR. RMS., HOME MADE pie, cake, dancing, cards; $9 up. Sun. 1190.

West Side.

ADAMS, 3430—LRG., SUNNY RM.; NICE home; exc. home cooked mls.; gd. tr.; reas.

WIDOW—REAL HOME FOR 6 GIRLS; ALL conv.; $8; $3.50, with brk.; meals opt.; ½ blk. Douglas Pk. L. 2134 S. Crawford, 3d.

Suburban.

IDEAL HOME—ELDER. INVALID; NURSES care; $15 up. 312 Park. Glencoe 1985.

EVANSTON—1405 JUDSON; LG. RM.; PRI. bth.; nr. lake; tran.; meals. Green. 7991.

Children.

CARE CHILD—WHOLESOME HOME; REAS. 526 Roscoe. Buc. 9868. Rm. for parent.

EXCEL. CARE FOR CHILD, PRIV. HOME. Rm. for parent. Reas. Lafayette 0947.

BOARD-RM. FOR CHILD, $5, RM. FOR parent if desired. Stewart 1409.

LADY—CARE FOR CHILD IN HOME. ALSO room for parent. Diversey 4849.

GOOD CARE FOR CHILD IN PRIVATE home; reasonable. Ambassador 4289.

HOTELS AND APARTMENT HOTELS.

DIVERSEY ARMS
644 DIVERSEY-PKWY., AT BROADWAY. CHICAGO'S MOST CONVENIENT LOCATION. 1-2-3 rm. kit. apts., $50 up; sleeping rms., $9 up; all rms. with tub and shower; complete hotel service; near Lincoln Park; 15 min. to loop; bus, surf. at door. Bitt. 3100.

RENTS REDUCED.
1101 COLUMBIA-AV.
1-2-2½ rooms, well furnished; new, modern bldg.; complete service; $45 and up.

BERWYN BEACH HOTEL.
New attr.; each rm. phone, shower, tubs; eas. 1049 Berwyn-av., near Edgewater Beach.

712 DIVERSEY-PKWY.
1-2 rm. apts., all outside, cool; full serv.; near Linc. Pk., golf, all tran.; 15 min. Loop.

NEW LAWRENCE HOTEL.
1-2-3 ROOM APTS., $65 UP. 1020 Lawrence. Longbeach 2100.

MIRA-MAR HOTEL—$8 UP WEEKLY; $2 UP DAILY. 6218 WOODLAWN-AV. PLAZA 1100.

LAKERIDGE HOTEL, 4665 LAKE PARK-av. 150 rooms, private baths; ¼ blk to I. C. station; $8 week up; $2 day up.

THE BLACKWOOD — 5200 BLACKSTONE. Chicago's newest 2 and 3 rooms. Occupancy now. Phone Dorchester 3310.

THE MARQUISE APT. HOTEL—1-2-3 ROOM apts., $50-115; 24 hour tell hotel service. 6163 Kenmore-av. Briargate 3500.

HOTELS AND APARTMENT HOTELS.

THE SURF
"THERE'S NO BETTER ADDRESS."
501 SURF-ST.
CORNER PINE GROVE-AV.
Imagine your dream apartment home! Light in abundance, charmingly furnished, harmonious in every respect. Spacious rooms. Perfect hotel service. As low as
$90
you may have all this in 2-3-4 room apartments, fully equipped. Dining room and commissary. LET US SHOW YOU THE SURF. CHARLES T. GRATZ, Resident Manager. Telephone: BITtersweet 7000.

PARK DEARBORN
1260 N. Dearborn-pkwy.
CLOSE TO EVERYTHING.
1¼ rms. .... $80 up
2 rms. .... $85 to $100
3 rms. .... $120 to $165
4 rms. .... $140 to $200
HOTEL RMS., $60 UP.
All Hotel Facilities.
SHOPS, ROOF GARDEN, COMMISSARY, OWNERSHIP MANAGEMENT.
PH. WHITEHALL 5620.

Pinegate Hotel
555 SURF-ST.
UNDER NEW MANAGEMENT.
100 outside rooms, each with private bath and radio; thoroughly renovated; complete hotel service; rates as low as
$8 PER WEEK.
PHONE BITTERSWEET 3200.

Y. M. C. A. HOTEL
826 S. Wabash-av.
Rates Reduced—$4.50 wk. up.
Attractive programs free, and you can save money. Rooms with bath very reasonable. Ask for Mr. Erck. Phone Wabash 3183.

DEARBORN PLAZA . . .
Kitchenette Apts., $60 Up.
Hotel Rooms, $12.50 Up.
SPECIAL TRANSIENT RATES.
1032 N. DEARBORN-ST.

THOSE WHO WANT THE COMFORT AND conv. of the more expensive hotels will find it here at a much reduced rate. Conv. location; good transp.; 7 min. to loop. Rooms with bath as low as $8.50 per week.
HOTEL LINWOOD,
1812 Wash-blvd. Seeley 2770.

NEW HOTEL CARLING.
175 rooms, all with tubs or showers; wkly. $7 up; day, $1.50 up; 5 min. to Loop. 1512 N. LA SALLE-ST. MOHAWK 1200.

APARTMENTS AND ROOMS TO SHARE.

WIDOW WILLING TO SHARE 5 RM. BEAUtiful apt. with couple or 2 young ladies; kitchen privileges; good transportation; reasonable. Inquire at Miller's, 4405 N. Rockwell.

ROOMMATE WANTED—WOMAN TO PAY $5.75 week to share beautiful $11.50 room with a woman in refined North Side hotel at entr. to Lin. Pk. O. F. Hohberg. Bitt. 4000.

LADY WILL SHARE WITH SAME OR MAR. cple.; 6 lgt. rm. apt. Grace. 8773.

LADY SHR. 4 R. APT. 2 GIRLS, MAR. CPL. Home comforts, $4 each. Rav. 3771.

PRI. BDRM., KIT. PRIV., 1 OR 2 LADIES with lady. 411 Fullerton, Apt. 303.

TO RENT—HOUSES.

South Side.

8230 CORNELL-AV.—9 ROOM MODERN house. Immediate possession. $60.

West Side.

8 RM. HOUSE, 5 BEDROOMS; LGE. YARD; desir. loc.; $75. Dearborn 9380.

Suburban.

CRYSTAL LAKE.
5 rooms, sun parlor; 1½ acres of grounds, beaut. landscaped; furnace ht.; all modern conv. Imm. possession. $45 mo. Hollycourt 3800.

2301 S. SHERIDAN-RD., HIGHLAND PK.—Beautiful English home overlooking Lake Shore Golf course; 5 bedrms., 3 colored tile baths; $250 per month.
OPEN SUNDAY, 3 TO 5 P. M.

5 ROOM MOD. SPANISH BUNGALOW, FURnished or unfurnished; good trans.; loc. in Morgan Park. Ph. Blue Island 1196.

EARLY AMERICAN HOME—FINE SECT. of Glencoe; 10 rms., 3 baths; $250 per mo. Quinlan & Tyson, Inc. Winnetka 2198.

LA GRANGE 7 ROOM RESIDENCE. H. W. heat, $60; Brookfield 4 room bungalow, furnace heat, garage, $40. Owner, Austin 1601.

SELECTED FURNISHED AND UNFURN. homes on Nor. Shore. MRS FULLER 1618 Chicago-av., Evanston. Greenleaf 7220.

TO RENT—FURNISHED HOUSES.

DUE TO DEATH IN FAMILY WILL RENT beautifully furnished 10 room house near Lincoln Pk. at great sacrifice for immediate tenancy. Call Miss Blanche McDonald. Whitehall 6880.

7 ROOM NICELY FURNISHED HOUSE, NR. U. of C.; 2 blks. I. C., L, surf.; reas. rt.; garage available. Radcliffe 2421.

TO RENT—APARTMENTS.

SOUTH.

General List.

7350 PHILLIPS-AV.
NEW BUILDING. REAL BARGAINS. FURNISHED AND UNFURNISHED. NEAR SHOPPING, THEATERS AND I. C. 2 to 5 large rooms; everything modern and up to date; including free light, gas and refrig. at amazingly low rates; $65 up. MRS. LISTON, RES. MGR. SAG. 0302.

3-4 ROOM APARTMENTS
$50.00, $55.00 and $60.00.
DREXEL PLAZA, 5210 DREXEL-AV. 3 to 5 room apartments; new building; mechanical refrigeration; all decorations. AGENT ON PREMISES.

2-3-4 ROOMS.
$42.50 TO $65.
New bldgs.; 2 blks. to L, surf., R. I.; large light rms.; inador beds; free el. refrig. Agt. in bldg. 6512 Harvard. Wentworth 2787.

YOUR OWN VALUATION
would parallel our low price for these modern 2, 3, 5 rm. apts. 6653-57 Lafayette-av. Free refrig. Extra inador. Kit. Cab. Nr. R. I., surface, bus, schools, churches. See Jan. or McClun, 217 W. 63d-st. Went. 1844.

2-4-5 RMS., $37.50 UP.
4523 Drexel-blvd. Large liv. rm., in-a-dor, kit., dinette, free elec. refrig. See janitor. HOWARD & ORR CO., 352 E. 47th-st.

3-4 RMS., $35-$40.
HOT WATER HEAT.
5315-17 Maryland-av. Fairfax 2475.

7200 SO. SHORE-DR.—TWO-THREE-FOUR ROOM APTS. $50 AND UP. APPLY OFFICE OF BUILDING. SAGINAW 9399.

SEND FOR OUR COMPLETE LIST—JAMES G. BARSALOUX, INC., 1500 E. 63D-ST. HYDE PARK 0010.

3-4 EXTRA LGE. RMS., NR. I. C., SCHL. Free refr., in-a-dor. Cut to $52.50-$60. 1620 E. 70th-st. Takken & Co., Fair. 8200.

347 W. GARFIELD-BLVD.—4-5 RMS., STV. ht.; rent $18-$20. 3-4-5 rms., steam ht., $30. Apply 3d apt., ROBINSON.

1448 W. 94TH-ST.—2 RM. APTS., $35; EL. refr.; rollaway bed; also 3-4 rms., $45-$55. Draper & Kramer, Inc., Cedarcr. 1800.

3-3½-5 RMS.; RENT REDUCED; CORNER bldg.; newly dec. 5107 S. Carpenter-st.

3-4-7 RM. APTS., NEWLY DEC., $30-$50; stm. heat. Hyde Park. 5486 Kenwood.

One, Two, and Three Rooms.

2 ROOMS,
ONLY $45 AND UP.
6701 East End-av.
Facing Jackson Park. These apts. contain extra large rooms, spacious sun parlors, in-a-dor beds, dressing closets, free Frigidaire refrigeration. IMMEDIATE POSSESSION. SEE MISS KNAUS, BASEMENT.
GLATT & PRICE,
6827 Stony Island. Dorchester 8800.

2 and 3 Rooms, $40 Up
N. W. corner 69th and Ridgeland; bedrm. and inador bed; large, light rooms; free electric refrigeration; near school, I. C., etc. SEE JANITOR, MR. SCHULZ, OR
GLATT & PRICE,
6827 Stony Island-av. Dorchester 8800.

Don't Miss This—Brand New.
3½ rms. with inador, ultra modern; will rent at a bargain. See 8100 Maryland-av.

$45 UP; NEW 3 RMS., ALL OUTSIDE; EL. refrig.; tile bath, shwr. 8128 Indiana.

7353 VINCENNES, 3 ROOM APT., STEAM heat, light and gas free. $25.

$30-$45 FOR 1-2 RM. KIT.; FREE LIGHT; ref., nr. cars, L, R. I., sur. 227 Englewood.

Four, Five, Six Rooms, and Larger.

$38, CONCESSION; WONDERFUL SUNny 4 rm. stm. ht. apt. 1446-48 E. 67th.

7218 EAST END-AV.—4 RM. APT.; IN-A-dor; elec. ref.; I. C. tran.; new. dec. $55.

6 RMS., 2 BATHS, ELEC. REF.; WAS $100; reduced to $75. 4739 Ingleside-av.

3015 E. 78TH-ST.—5 LIGHT ROOMS, STM. Bus and I. C. Reasonable.

426 W. MARQUETTE-RD.—BEAUT. 4 RMS.; tile bath, show. $50-$55. R. I. and L.

CORNELL, 6854—BEAU. LIGHT 4-5 RMS. [illegible]; free refrig.; all trans.; $55 up.

[illegible] 4 RMS. [illegible] nr. transp. 7248 Evans. Tri. 5231.

Four, Five, Six Rooms, and Larger.

5-6-7 ROOMS, $55-$70.
Beautifully decorated; large light rooms; very convenient to schools, shopping district and transportation.
4706 GREENWOOD-AV.
SWAN, LORISH & CASPER,
950 E. 47th-st. Atlantic 2200.

$80 REDUCED TO $60
to responsible family, 5 rooms breakfast nook and garage. New bldg. I. C. transportation. Phone MR. CURRY, Randolph 6981, for appointment.

4-5 ROOMS
SLASHED TO $40-$50.
Pre-war prices on these modern apts. Large rms., corner bldg.; blk. to L, schools and churches. 6454 Ellis-av.

4 ROOMS, ONLY $60—2315-29 E. 70TH-ST., nr. South Shore-dr. and I. C. station; large, light rooms, extra inador beds; free electric refrigeration. SEE JANITOR ON PREMISES OR PHONE GLATT & PRICE, DORCH. 8800.

4 AND 5 ROOM APTS.
Newly dec.; electric refrig.; near trans., schools, stores; $40 and up, concession. 7630-32 EGGLESTON-AV.

4-5 RMS., SUN PAR., ELEC. REFRIG., newly dec.; $55-$65. See Jan. 5424 Ellis-av. C. W. Hoff & Co., Hyde Park 2215.

6 RMS.—BATH, ELECTRIC; BLDG. JUST remod.; $25 mo. 4746 Princeton-av. Vanhouten Bros., 4536 Wentworth. Yards 0020.

8041 SAGINAW-AV.—5 RMS., NEW BLDG.; light, airy; oil heat, refrig.; tile bath, shwr.; gar.; 20 min. to loop. Saginaw 3386.

5711 BLACKSTONE—6 RMS., 2 BATHS; electric refrig.; modernized; $80. Frear-Delaplane Co., Hyde Park 7000.

5 ROOMS, 2 BATHS; GARAGE INCLUDED; side drive; 3d apt.; all outside light; $75. Phone Regent 4303.

OVERLOOKING LAKE MICHIGAN—6 LGE. rooms; electric refrigeration; I. C., L, bus; reas. 3976 Lake Park. Oakland 3906.

7 RMS.—6409 INGLESIDE-AV., 2D OR 3D flr.; gd. location; newly dec.; now $60.

S. SHORE—7409-13 YATES-AV.; 4 LARGE outside rs.; refr.; nr. lake; I. C., sur.; rea.

LOOMIS, 9153—4 LGE. RMS., TILE BATH. canv. walls; Frig.; nr. R. I. Bev. 2355.

5 ROOMS; STEAM HT., FRIG.; ½ BLK. ALL transp.; $45. 734 E. 95th-st. Pull. 7576.

SOUTHWEST.

General List.

NEW BLDG.—VERY DESIRABLE 2 AND 4 rms.; $40 up. 6100 S. Campbell-av.

One, Two, and Three Rooms.

2755 W. 65TH-ST.—3 RMS., G. E. ELEC. refrig.; inador bed; newly dec.; $50. F. H. HALVORSEN CO., 3145 W. 63D-ST.

Four, Five, Six Rooms, and Larger.

LOVELY LGT. 4 RM. COR. APT.—NEW. dec., $45. 2555 W. 57th-st. Grovehill 1924.

NORTH.

General List.

DELAWARE TOWERS
Delaware-pl. and N. Wabash.
ONE ROOM UNIT. Living room with door bed. Kitchen with electric range in separate room. Showers over tub. FLOORS carpeted. South exposure. Service available. ATTRACTIVE NEW RENTING SCHEDULE.
FOUR ROOM UNIT. Living room, bedroom, dining room, and kitchen in separate rooms. EXTRA doorbed if needed. Bath and shower. FLOORS CARPETED. Service available. ATTRACTIVE NEW RENTING SCHEDULE.
Soundproof walls between apartments. Corridors and kitchens have forced ventilation. Food shop, grill, garage, and druggist connected.

REAL FALL BARGAINS
3424 Elaine-pl., Near Roscoe
4 rms., 2 bedrms., $52.50; 5 rms., 3 bedrms., $62.50; 6 rms., 4 bedrms., $77.50; elec. refrig. Agent at bldg.
947 CORNELIA-AV.
2½-3 rms., bedrm. apts., $45-$55. Furn. apts., $55-$60; ref. Agt. at bld.
536 ADDISON-ST.
5-6 rms., $70 up; dec. to suit.; refrig.; near lake. See agent at bldg.
RENTING SYSTEM, INC.,
3032 BROADWAY. BUCK. 8800.
OPEN EVENINGS AND SUNDAYS.

1100
N. DEARBORN-PKWY.
NEW 20 STORY FIREPROOF BLDG.
2, 3 and 4 Room Apartments.
UNFURNISHED.
$69 TO $150
FREE GAS.
JOHN T. WHEELER & CO.,
SUPERIOR 4955.

CORNER 3 APT.
6601 N. Talman, 5 rms., porch, yard, heated gar.; free elec. refrig.; bargain. Anderson. 2010 Foster-av., cor. bldg. 3-4-5 rms.; free refrig.; 1 blk. Junior high school, street car corner, N. W. R. R. $47.50 up.
7649 Eastlake-terr., 4 rms., 5 rr., 2d fl., overlook. lake; tile bath, shower; Howard exp., bus 1 blk. Will sacrifice. Inq. office.

2000
LINCOLN PARK WEST.
Overlooking Lincoln Park.
1½ Rms., $67.50.
3 Rms., $115.00.
4 Rms., $140.00.
5 Rms., $160.00.
Peter F. Reynolds, Linc. 3633.

NEAR NORTH SIDE
In Malabry court. An open court of 6 duplex French peasant bungalows, shut away from the noise of the street. It's charming and no one knows it's there.
COOK ESTATE.
161 E. ERIE. SUPERIOR 2875.

EVERGREEN GABLES.
1623 Lunt; mod. 2-4-5 rm. apts. See to apprec.; large rooms; lt. closet spaces; Frigid. Owner on prem. Phone Shel. 7436.

KITCHENETTE APTS., $40.
Diversey-pkwy.; 6 story cor. bldg.; most up-to-date kitchenette, incl. refrig., gas; bus, car at door. 1157 Diversey-pkwy.

New, Modern 13 Apt. Bldg.
3½-4½-5 rooms, $70 to $100; elec. refrig.; unusual location; good transportation. 4836 N. Paulina. Longbeach 5651.

1833 Foster—2-3-4 Rms.
Fireplaces, in-a-dor beds, Frigidaire refrig.; 2 blks. to surf. line; $37.50-$50-$60. Janitor at bldg., or call Longbeach 1859.

5529 KENMORE-AV.
1-2-4 rms., $40 and up; best trans.; free gas and ice. See janitor or call Rand. 6171.

426 SURF-ST.
1-2-3-4 rooms, $50 up; free gas, light, refrig., switchbrd. serv. Bittersweet 4630.

432 BELDEN-AV.—3-4-6 RMS., STM. HT., elec.; near Lincoln Pk.; Frig.; $37-$42-$55. 620 Barry-av., 4 mod. rms., in-a-dor, Frig., $47-$50. See janitors or ph. Long. 2949.

2-3½-4 ROOMS, 648 BUCKINGHAM-PL. Furnished or unfurnished; extra inador bed; elec. refrig.; new bldg.; large closets; trans. bus, surface, L. Agt. Lake View 0892.

NEW BLDG.—2-3-4 RM. APTS.; ATTRACT. decor.; free refrig.; $45 up. 3839 Greenview-av., or phone Superior 9506.

10 W. ELM-ST., COR. STATE—NEW BLDG.; 2 to 5 spacious, carpeted rooms; canvased walls; 10 minutes' walk to loop; $70-$165.

REDUCED RENT—CONCESSION TO GOOD tenant; 3-4 rms., rollaway; Frig. 3159¼ Hudson-av., 1 blk. w. Sheridan, nr. Belmont.

1 BLK. LINC. PK., 2100 NORTH, CORNER bldg.; 3-4 rms., $40-$50. 356 Garfield-av.

One, Two, and Three Rooms.

Overlooking Lincoln Park.
415
FULLERTON-PKWY.
NEW BUILDING.
2½-3 ROOMS,
$85-$120.
FREE GAS AND REFRIGERATION.
Peter F. Reynolds, Linc. 1518.

New 1, 2 and 3 Rooms, $45.
and up; S. W. cor. Morse and Greenview-avs.; free gas, light, refrig., and carpet; col. plumb., tile baths. Apply office of bldg. 1505 Morse-av.

2 RM. MODERN APTS.
with kitchenette, G. E. refrig.; new bldg.; newly decorated; bus, L, and surf.; $37.50 and up; concession.
1215-17 DIVERSEY-PKWY.

4424-32 N. SEELEY-AV.—THE FINEST 3 rm apts. in Ravenswood; new bldg.; elec. refrig.; pantry; bedroom and in-a-dor; large closets; everything clean. Owner on building. Inspect and get rentals. Call Bitt. 4040.

2717 LAWRENCE-AV.
1 rm. kit. apts.; free gas and lights; 1 bl. L; $27.50-$30. Keys in store. Longb. 8833.

734 WRIGHTWOOD.
2 blks. W. of Lincoln park; 3 rms.; $50 and up. See janitor or call Rand. 6171.

2½ ROOMS; NICEST IN ROGERS PARK; $50 mo.; free elec. refr.; L and bus trans., near lake. 1331 Estes-av. Holly. 2256.

1¼-2½ RMS., BEDRM.—EL. REF.; 1 BLK. Addison-Linc. sta. Rav. L. 1837 Patterson.

3 RM. APT., STM., $30. STORE, 2638 Lincoln-av., nr. Wrightwood L. Bitt. 0434.

TO RENT—APARTMENTS.

NORTH.

Four, Five, Six Rooms, and Larger.

2335
Commonwealth-av.
4 ROOMS, $100.
5 ROOMS, 2 BATHS—$135 UP.
In Lincoln Park district, 1 block west of the Drive; just south of Fullerton. De luxe interiors; elec. refrig.; elevator bldg. Central 5050.

5 ROOMS
and sleeping porch; new bldg.; G. E. refrig. Quiet residential district. $75, including garage.
5742 N. FRANCISCO-AV.

7029 SHERIDAN-RD.
4-5 rms.; G. E. refrig.; all rms. light and airy; close to lake and school; bargain rentals. See Mrs. O'Brien. Rg. Pk. 8224 or
LIEPOLD & HICKS, INC.,
1569 Howard-st. Hollycourt 2300.

327-35 BELDEN-AV.
4-5 ROOMS, $110-$125.
OPP. BELDEN-STRATFORD HOTEL.
427 ALDINE-AV.
4 ROOMS, $115.
OPPOSITE YACHT HARBOR.
Peter F. Reynolds, Linc. 3633

4211-21 N. PAULINA
Pauline Manor Arms. Beau. 4 and 5 rm. apts. Canvased walls, crystal fixtures, elec. dishwasher; free refrig.; spac., large rooms. 4800-08 KENMORE-AV.
5 and 6 rms. All light and cheerful, $50 and $60. All trans. Longbeach 1558.

3750 SHERIDAN-RD.
5-6-7-8 ROOM APTS.
Large, light rooms; wood burning fireplaces, colored tile baths; tile swimming pool. Refined atmosphere; restricted tenancy.

4 RMS. (2 BEDRMS.), $60.
3 ROOMS & KIT., $55.
New bldg.; free refrig. and gas; near new grade and high schools and Loyola L sta. See Swanson, 6610 N. Ashland-av.

UNUSUAL VALUE.
4 ROOM APTS.
Attractive res. dist.; new bldg.; newly decorated; elec. refrig.; $52.50 and up. 6934-42 Fingree-st., cor. Morse.

5 RMS., $65—6 RMS., $70.
4741-43 BEACON-ST., newly decorated throughout; new stove, new bathroom fixtures, elec. refrig.; 3 blks. to "L." Agent on premises, or call Longbeach 1855.

4908 GLENWOOD—4-5 RMS.
$55 and $65; some apts. have fireplaces; front apts. have sun parlors; others screened porches; G. E. refrig.; 1 blk. to surface lines, 3 blks. to L. Janitor on premises.

4 RMS., $52.50; 5 RMS., $60.
1521 Winnemac, cor. bldg., at Ashland-av.; large, light rms.; Frigidaire; 1 blk. to Clark-st. car. Janitor at bldg., or call Longb. 1859.

$52.50 AND UP.
Beautiful 4 and 5 room apts.; light, airy; extra inador. Free gas; near all trans. 920 Oakdale-av.

4658 DOVER-ST.
$57.50 pays to Dec. 15; delightful corner 5 room apt.; very desirable location; L bus and surface. Longbeach 8833.

Greatest Bargain in Chicago.
New building; steam heat; refrigeration; 4 rooms, $49; 5 rooms, $59. M. Aroner, 1433 Ardmore-av. Bittersweet 5855.

5 ROOM APT.
Near lake; newly decorated; electric refrig. $80 and concession. 719 MONTROSE-AV.

708 OAKDALE-AV. [2936 N. CLARK-ST.]—5-6-7 lg. rms., off hall; ideal for roomers. Rents cut to $45-$62.50. See agent, 2936 N. Clark or ph. Lakeview 0217.

RAVENSWOOD GARDENS.
6 rm. apt.; glzd. slp. pch.; el. refrig.; shower; $80, concess. 2745 Giddings. Long. 1929.

4 RMS. $52.50—2D FL.; IDEAL LUNT-AV. loc., near trans., shops, schools, churches, playgrd.; beaut. mod. apts.; canvas walls; arch openings; showers; free refr. State 0240.

NEW 4 ROOM APTS.
Extra large, refrigeration, rollaway beds; excellent trans. 3943 Clarendon-av.

5 RMS., EXCEP. BEAU. LARGE, LIGHT rms.; completely new and modernized; glaz. woodwork; shower; encl. rear pch.; yard. Reas. rent for desirable tenant. Lon. 2325.

PLEASANT 4 RM. APTS.; FURNACE OR stove ht.; nr. park and jr. high school; $30 and $32. 1940 Winona-av. Ph. Longbeach 4633.

5 LG. BEAU. RMS., 1 BLK FROM L AND lake; 2 tile baths, elec. ref.; strictly mod., $100 per mo. Liberal concession. 1215 LUNT-AV. PH. ROG. PARK 6607.

HIGH GRADE 5 RM. APT., 2048 HOME-av.; 3d apt.; G. E. refrig.; reduced rent; good transp. Rogers Park 10419.

5 RMS., STEAM HEAT, NR. BROADWAY; newly dec.; special bargain; $40. Also 7 rms., 4 bedrms.; $60. Buckingham 8800.

1463 SHERWOOD-TER., ½ BLK. N. IRVING Pk.—6 lg. lt. rms.; st. ht.; ex. tran.; $55; conc. Inq. Bell or Div. 3134 aft. 2 p. m.

AN ATTRACTIVE CORNER—SUBLEASE apt.; decorate to suit; near North Side; $200. Whitehall 6907.

4-5 RMS. IN EDGEWATER AT SHERIDAN-rd.; 20 minutes to loop; $50-$65. Immed. poss. Novak, 1055 Berwyn. Longbeach 7176.

HOYNE MANOR—BEAU. 4-5-6-7 RMS.; 6 bldgs.; Hoyne at Granville; last word; gd. trans.; schls., playgrd.; low rent. Bri. 2306.

6 ROOMS, 3 BATHS—1366 N. Dearborn; beautiful view of lake. HOGAN & FARWELL, INC., Whitehall 4560.

4 ROOMS, $45; SUN PARLOR; EXTRA IN-a-dor bed; Gen. Elec. refrig.; good trans. 7225 Hilldale-av. Buckingham 5434.

SUBLEASE TO MAY—4 RM. ROGERS PK. apt., 4th floor; elevator serv., gas, and refrig. free. Reas. rent. Ph. Buck. 1474.

37 E. SCHILLER, NR. DRIVE—6-7 RMS., 2 baths; exclusive bldg.; $150-$175. J. B. WALLER, Lake View 6480.

741 CENTER-ST.—6 RM. STM. HEATED apt.; new. dec.; reas. rent. Diversey 0171.

5818 RIDGE—4 LG. LGT. RMS.; FRIG.; ST. ht.; gd. tran.; $45; also gar. Lon. 9846.

6 LG. RMS.; SHOWER; NEW. DEC.; WIL. X.-bus, sur.; lg. yd.; $65. 4343 Kenmore.

FREE RENT TO NOV. 1—4 RM. STM. HT. $30-$45 mo. 2450 Southport-av. Lin. 0403.

4 LIGHT, MOD. RMS., G. E. REFRIG.; exc. trans.; low rent. 4726 Beacon-st.

WAVELAND-AV.—BEAU. 4 ROOMS; MOD.; steam; all trans.; low rent. Briar. 1103.

6 R. MOD. APT., WALKING DIS. OF LOOP. block from lake. 1003 Rush. 2d fl.

DANDY 5 RM. APT., FURN. OR UNFURN. Rogers Pk. Modern. Reas. Briargate 1485.

4-5 RMS.; REDUCED; BEAU., MOD.; REFR.; L; conc. 5955 Winthrop. Longb. 1948.

5 LT. RMS.—NEW DEC.; ELEC. REF.; EX. trans.; $62.50. 6227 Magnolia. L.V.1991.

6 R.—TILE BATH, KIT.; OIL HT.; $75; inc. gar. 6543 N. Campbell. Rog. Pk. 8272.

6 LIGHT RMS., $45—2 APT.; FURN. HT. All trans. 1626 Catalpa. 2d, nr. Ashland.

BEAUT. 4 R. APT.; IN-A-DOR; 1 BLK. L, lake; reas. 7016 Sheridan-rd. Briar. 6322.

1151 WAVELAND-AV.—5 LARGE LIGHT rooms; near L. Call Longbeach 3965.

5 LG. RMS., 2 GLZ. PCHS., SHWR., REFR., lg. yd.; $75. 4229 N.Winchester. Wel.3423.

2245 BARRY-AV.—3½ ROOMS, STEAM heat; 3 car lines; $40-$45.

NORTHWEST.

General List.

PRE-WAR PRICES.
3¼-4-4½-5 rm. apts.; new corner bldg.; near schools, trans.; $40 up. Office, 2737 N. Laramie. Berk. 3690. Open evenings.

2 TO 5 RM. APARTMENTS.
3342-68 N. Central-av. [cor. Roscoe], new bldg.; near school and park; elec. refrig.; bus at door; $35 and up; concession.

3 AND 4 RM. APTS.
New bldg.; newly dec.; elec. refrig.; quiet residential district; close to trans.; $45 up. 4255-57 N. SPRINGFIELD [COR. CULLOM].

UNUSUAL VALUES.
3¼, 4 and 5 rm. modern apts.; new bldg.; newly dec.; elec. refrig.; $35 up; concession. 1623-25 N. KILDARE-AV.

3001-9 BLAINE-PL.—HEATED 3½-4½ RMS.; rollaway bed, new dec.; elev. and st. car; lowest rentals; free refrig. Office in bldg.

NEWLY DECORATED 2-3-4-5 RM. HEATED apts. as low as $40 with Frigidaire. SCHORSCH, 6059 Irving Park-blvd.

MOD. 4 RMS. 2D FL. FRT. BATH, $24; gar. Also 2 rms., $12. Adults. Arm. 8236.

One, Two, and Three Rooms.

ENG. BSMT., 3 RMS., REDUCED TO $30; mod.; gd. trans.; 20 min. lp. 5342 Foster.

Four, Five, Six Rooms, and Larger.

5 RM. APT—5016 N. TROY; STEAM HT., jan. serv.; exc. transp.; $60. Jun. 10553.

4 ROOM, STOVE HTD. APT.—LIGHT, CLN., airy. 2610 Thomas. Brunswick 2225.

3646 N. KEDZIE-AV. — 4 RMS., ENCL. porch, furnace; $30 month; garage.

$40—NEW 5 RMS., SLPG. PCH.; FURnace ht.; train, surf.; schools. Pal. 10124.

MODERN 5 RMS.—H. WAT. HT., SLP. PCH., shower; nr. school; $45. 5124 Melrose-st.

NEW 5 RM. FLAT, STOVE HT., $33; GD. tran. 5112 Argyle-av. Kildare 5678.

MOD. 5 RM. FLAT, STEAM HEAT, $40 TO reliable tenant. 4822 Newport-av.

6 ROOMS, STOVE HEAT, LIGHT AND SUNny; rea. 1907 N. Albany. Albany 5784.

4552 N. LONG, 1ST—5 LIGHT ROOMS, FURnace; good trans.; $35. Kild. 6192.

5250 ROSCOE—$40; 6 RMS.; H. W. HT.; sep. boiler; gar., $5; call after 12 noon.

4 RMS.—1 BEDRM., FURN. HT., 1ST FLR. 2506 N. Lawndale-av.

3221 N. KEATING—MOD. 4 RMS.; ROLLaway; refrig.; 1 blk. Cicero-Bel. Mon.2120.

LGE. 5 RM. FLAT—SLPG. PCH., H. W. HT., $35, incl. garage. Owner, Mer. 3910.

Rents Five Apartments!

This want ad appeared three times in the Tribune. 17 prospects answered it! Five apartments were rented!

TO RENT—APARTMENTS.
NORTH.
Four, Five, Six Rooms, and Larger.
BEAU. 3½ RM. APTS.; SUN PARLORS, EXtra in-a-dor beds; $40; very des. neighborhood; nr. all transp. 4733 Virginia-av.

Your offer, if placed in the Tribune, can be seen by far more families in Chicago and suburbs than if it appeared in any other Chicago newspaper!

Superior 0100—Adtaker

TO RENT—APARTMENTS.

NORTHWEST.

Four, Five, Six Rooms, and Larger.

4 ROOM APTS.
with sleeping porch, spacious closets, new bldg., newly decorated. G. E. refrigeration. Seeing them will convince you of their unusual value. $45 and concession.
2731-33 N. AUSTIN-AV.

5636 N. SPAULDING—MOD. 4-5 RMS.; free refr.; reas. rt.; imm. poss. Cent. 2394. 3204-12 Sunnyside, 3½-4-5 rms.; elec. refr. being installed; free use elec. washing machines, mangles; free gas. Key. 3385. 3625 N. Artesian, lge. 4 rm., reas. Cent.2394.

4 AND 5 RM. APTS.
Attractive, new building; newly decorated; electric refrigeration; $52.50 and up; concession. LANG, 4821 Diversey.

4 ROOM APTS.
New bldg.; newly decorated; $45, concess. 3208-10 CARMEN-AV., AT KEDZIE.

LOVELY 5 RM. HTD. APT. AND SLPG. pohch in 2 flat; rms. large and light; garage opt.; special rent reduction to worthy tenant. 5353 N. Spaulding.

4-5 RM. APTS.; BEAU. DEC.; ARCH HALLway; inador bed; shwr.; new stove, lino. in kitch.; gd. tran. 4545 N. Albany. Ind. 3353.

5 LARGE ROOMS, NEAR GOOD SURFACE and C. & N. W. transp.; stm. heat, $50. RALPH H. BEESLEY, 4219 Irving Pk.-blvd.

MOD., NEW. DEC. 5 RMS.—SLPG. PCH., with gar., $50. Exc. tran. 5346 Newport.

4 RMS.—$38; STOVE HT.; 2 BEDRMS.; new. dec.; gd. tran. 1950 N. Kilbourne, 2d.

4 RM. FLAT—NEW HOME, $28; STOVE ht.; come, look. 4904 N. Austin-av.

WEST.

General List.

UNUSUAL VALUE.
2-3 and 4 rm. apts. Newly decorated; elec. refrig.; close to L surface, steam, bus. $35 and up. 5030-34 FULTON-ST.

1½ TO 4 RM. APTS.
New bldgs.; newly decorated; free refrig. $35 and up. 5300-04 Division, corner Lockwood.

3-4-5 Rm. Apts., $27.50 Up.
Comfortable, steam heated, newly dec. apts.; conv. W. Harrison-st., loc. State 0240.

2-3-4-5-6 RM. APTS.; REAS. RENT; MANSfield 3200; after 5 p. m. Mans. 2902.

One, Two, and Three Rooms.

N. W. COR. JACKSON-BLVD.-HAMLIN-AV., fronting Garfield Pk., 1-2-3 r. apts., gas, elec and refrigeration; $45 up.

Four, Five, Six Rooms, and Larger.

MODERN 5 ROOM APT., STEAM HEAT, $35; conc. Janitor service; will decorate to suit; excellent transp. 210 N. California.

COR., LARGE 4-5 RM. MOD. APTS.—EXC. trans.; very reas. M. COHN, Kedzie 2378. 3401 Flournoy, near Homan.

6 RM. CORNER FLAT, $40. 655 N. SPAULding-av.; furnace heat. Call owner, Merrimac 8854. Address 1524 N. Le Claire.

5 RM. FLAT, STOVE HT., BATH, NICE loc.; $25. 1859 S. Ridgeway. Crawf. 6943.

4-5 RM., BATH, $25-$30; STOVE HT.; HOT run. wat. 2117 S. Trumbull. Roc. 4803.

6 ROOM FLAT—HOT WATER HEAT; $50. 2730 S. Keeler.

2125 CORTEZ—4 LG. LT. RMS.; STV. HT. Lg. yard; gd. trans.; $25. Inq. Benesch.

MO. FREE RT.; 5 SPAC. RMS., 5 CLOS. Frig.; slp. pch. 4414 West End. Est 2836.

LARGE AIRY 5 RM. APT., VERY REAS.; elec. refrig.; gd. trans. 5508 Fulton-st.

4 RMS.—NEW. DEC., H. W. HT., FURN., $45; all trans. 5513 Iowa. Columb. 4618.

RED. RENT—NEW 6 LG. RMS., 2D; OIL ht.; Frig.; nr. schs.; ex. tr. 5420 Monroe.

VERY REAS., 4 RMS., 4458 W. MONROE. Elec. refr.; stm.; gd. trans. Agt. on prem.

TO RENT—APARTMENTS—SUBURBAN.

NORTH.

Evanston—19 minutes to loop.

HOKANSON & JENKS
We have a complete list of comfortable apartment homes and know we can satisfy you at the price you want to pay. We will take you to inspect the buildings.
513 DAVIS-ST., EVANSTON.
Hollycourt 1617. Greenleaf 1617.

4 RMS., $55; GREATEST VALUE IN EVanston; conv. main st. trans.; highly desir. bldg.; canvas walls; free ref.; in-a-dor; gar. in building. Davis 1965 or State 0240.

APTS. AND HOMES IN EVANSTON—SMART & GOLEE, Inc. 1564 Sherman. Univ. 0285. Rog. Pk. 0272.

WEST.

Maywood—18 minutes to loop.

RENTS REDUCED AT MAYWOOD TEMPLE apts., center of town; new, modern 2½ rm. kitchenettes, $40 mo.; free refrig., inador bed. Call at 212 S. 5th-av., or phone Mr. Davies, Manager, Maywood 1391.

Oak Park—16 minutes to loop.

4 RMS., $42.50; ELEC. REFRIG., STEAM ht.; 1 blk. L. Phone Euclid 9897.

River Forest—18 minutes to loop.

5 RM. FLAT—HOT W. HT.; NR. SCHOOLS. 215 Park-av. Tel. Forest 2544, aft. 5 p.m.

TO RENT—FURNISHED APARTMENTS.

(See Also Hotels and Apartment Hotels.)

SOUTH.

7337 COLES-AV.
Atract. 3 rm. apt.; lgt., airy; bedrm. and inador; G. E. refr.; reas.; nr. I. C. trans.

$11.50 WK. UP—2-3 RMS.
Large, light, priv. bath; lgt., gas furn.; serv.; good trans. 1412 Hyde Park-blvd.

BIGGEST BARGAIN—4 ROOMS, BEDROOM and 2 in-a-dor beds; comp. furn.; elec. ref., $65; near I. C. and L. 6054 Stony Island.

2444 MICHIGAN-AV.—WARM KITCHN'S., 1-2 rms., priv. bath; fr. lt., gas; all trans.; red. rates; biggest values; $4-9 wk. Vic.4585.

BEAUTIFUL 4 ROOMS; STEAM HEAT; furnished complete; new bldg.; extra Murphy bed. 1024 W. 84th-st.

2-3-4-5 ROOM APTS.—ATTR. FURN.; SUN parlor, fireplace; elec. refrig.; nr. L, surf., bus; $50-$70. Gas, light inc. 1516 W. 62d.

6720 JEFFERY-AV.—1-2-3 RMS.; ELEVAtor serv.; showers; inador beds; elec. refr.; I. C. trans. Agent on premises.

4 LG. RMS., NEWLY DEC.; ADULTS; SUIT. 3 or 4; priv. bath; good trans.; reas. rent to right party. 4544 Oakenwald-av.

CHI.-ENGLE. APT. HOTEL—7146 LOWE-AV. Beaut. furn. 2-3 rm. apts.; kit., tile bath; outs. rms.; nr. R. I., L, surf. Rad. 3930.

5 RMS., 3 BEDRMS., SO. SHORE-DR. AND lake; near I. C.; real firepl.; dishwasher; Frig.; lvg. rm. 13x26; $95; gentile. Sag. 7966.

NORMAL ARMS—NEW 1-2-3 ROOM APT. Smart, spac., quiet, compl. serv.; L, surf., R. I., bus; cut rates. 6613 Normal. Nor. 6010.

2 ROOMS, $55. 7700 KINGSTON-AV. SEE janitor or phone Regent 3300.

BEAU. 2-4 R. APTS.; ELEC. REFRIG.; I. C., surf., bus. 6916 Dante. Hyde Park 0034.

KENWOOD, 6142—BEAU. 3 RM. APT., PRI. bath; free gas, el. refg.; reas. Dor. 9090.

3 R. ENG. BSMT.; EL. REF.; ALSO 6 R., el. ref.; overlk. lake; reas. 7817 So. Shr.

1-2-3 RM. KITCHENETTES—$60 UP. Kimbark Shore Hotel. 5123 Kimbark.

7201 STEWART—BEAU. 2-3-4-5 APTS., fur. comp.; $12-$18 wk.; $50 mo. up.; R.I.tr.

3 NICELY FURN. RMS.; STM., GAS, EL.; lg. pr. pch.; rent $40 mo. 1223 E. 46th-st.

3 RM. APT.—STEAM HT.; GARAGE. 6930 Wabash-av. Triangle 3122.

LRG. 4 R. APT.; BEDR., IN-A-DOR, ELEC. refr.; gd. tran.; v. rea. 6455 Greenwood-av.

3 RM. FRONT APT., BATH; BEAU. FURN.; elec. ref.; $12 wk.; adults. 5463 Kimbark.

1443 E. 53D-ST.; 6 WELL FURN. RMS.; $85; nr. I. C., bus. Midway 6072.

HIGH GRADE 2-3 RM. APTS.; EL. REF., new. fur., tile bath. Reas. 7905 Luella-av.

4 R. IN-A-DOR, 6640 MARYLAND; 4 RM., el. ref. 1118 E.65th-st. $55-65. Fair.5660.

6654 KENWOOD-AV., 1410 E. 70TH-ST.—Choice 2-3-4-5 rs.; all outs.; reas. I.C., sf.

6808 DORCHESTER
2-3-4 room apts., furnished and unfurnished, renting now as low as $50; maid service; one block to I. C. station and surface. Free gas, light, and electric refrigeration. See agent at 6808 Dorchester, or
McKEY & POAGUE,
1172 E. 63d-st. Hyde Park 8100.

RENTALS REDUCED.
New 6 story bldg.; beau. furn.; 1 rm. apts., $55 up; bedroom apts., $77.50 up; includes free light, gas, refrig., linens, daily maid svc. I.C., schls.; real home atmosphere. WINNSOR APTS., 7016 EAST END-AV. RESIDENT MGR. DORCHESTER 7489.

WOODLAWN ARMS.
Beautifully furn. 4 rooms; south exposure. All large, light rms.; near all transportation. WAS $175; NOW ONLY $110. 5046 WOODLAWN. KENWOOD 4209.

BIG REDUCTIONS IN RENT.
3 RM. APTS., $80-$100. $90 2 RM. APTS. NOW $70. Near Univ. of Chicago, I. C., L. 6146 KENWOOD-AV.

6 LARGE ROOMS.
Frt. and rear sun prl. 1st flr.; richly furn. complete for hskpg.; refrig.; $225. 1146 Hyde Park-blvd. See jan. or Dor. 7300.

WE CAN GIVE YOU
2 to 4 rm. frt. apts.; clean; priv. bath; light, gas, plenty of heat; $14 wk. up; nr. Jack Pk.; all trans. 1556 E. 66th-pl.

SOUTHWEST.

6337 S. CAMPBELL — 2-3 ROOMS, FURN. kit. apts., $10 up. Linen opt. Rep. 3405.

NORTH.

$55 TO $110
1, 2, AND 3 ROOMS.
Fine transportation; easily accessible to all summer and winter sports.
COPLEY PLAZA
629 Deming-pl.
Mr. Kell, Mgr.
Mohawk 1340.

GOLD COAST'S BEST ADDRESS. OPPOSITE CASINO CLUB.
201 E. DELAWARE-PL.
Luxurious New Furnishings. 1 blk. to Drake Hotel; bus at door.
3-5 RMS., 2 BATHS, $117.50.
FULL HOTEL SERVICE. SUPERIOR 1480.

2-3 ROOMS, $49.50 UP
FREE REFRIG., LIGHT AND GAS
4501 MALDEN. 1 BLOCK TO BUS.

YACHT HARBOR APTS.
422 MELROSE-ST. [3240 NORTH.]
All outside apts.; light, airy, quiet, refined; homelike atmosphere; full hotel service; commissary, drug store, gar.; 1 room, $65; 2 rms., $90; 3 rms., $125. Also unfurn. apts., $45 up. Phone Bittersweet 4106.

4423 SHERIDAN-RD.
Furnished or unfurnished.
1½-3½ ROOM APTS.
All outside rooms; radio, gas, light, and refrigeration; convenient to all transportation. LONGBEACH 8565.

NEW BUILDING . . .
Modern 1-2-3 room apts., $75 monthly upward. Selected tenancy. Built in radio.
CANTERBURY COURT . . .
1220 NORTH STATE-PKWY.

Wilson Apts., 4554 Malden.
2 rm. corner apt., exceptionally desirable for permanent residence; new, furn.; silent refrig.; rent inc. maid and desk service, gas, light, and linens laund. free; $65 mo.

LINCOLN PARK ARMS.
2738 PINE GROVE-AV.
Just south of Diversey. Bright, quiet 1-2 rm. kitch., $60 up. Complete hotel service.

4200 HAZEL-AV.
2-3 rm. apts., fireproof, elev. bldg.; new, mod., beau. furn.; conv. to L, bus, park, and lake; $55 up. Wellington 3460.

4 RMS., FURNISHED, $60.
Modern, newly dec. and beau. furnished. Light, airy rooms; extra inador bed; ½ blk. from L. 920 Oakdale-av.

4 LARGE ROOMS, $85 TO $115.
Bedroom, inador, tile bath, fireplace, 1st fl., newly decor., nicely furn.; gas, refrig. incl.; all trans. Owner mgmt. Longb. 3220.

SWANVILLE APTS.
2-3 rooms; $55 month; light, gas, linen, refr. 701-15 Brompton-pl. Gd. tr. Bit. 1600.

848 GALT—4 RMS., MODERN, NEW FURniture belongs to you at end of lease; $65; immed. possess. Open for inspection, 2 to 4 and 7 to 8 p. m. Longbeach 2325.

CIRCUMSTANCES FORCE ME TO SUBLET my desirable furnished 4 rm. apt. in high grade hotel near Lincoln Pk.; will take low price to responsible tenant. Bitter. 7026.

3912-28 PINE GROVE-AV.
Beautifully furnished 2 and 3 rm. apts. Finest location. Near shore and park. Reas.

$40 Up—4119 Kenmore-av.
A SELECT FAMILY APT. HOTEL.
1-2-3 rms., maid serv.; ½ blk. bus, L, surf.

4543 MALDEN.
2 rms.; newly furn.; Frigid.; living rooms, din., kit., bath; $55 and up; ½ blk. Wilson.

925 GLENGYLE-PL.; NEAR ARGYLE L Sta.; low rentals; new bldg.; compl. hotel serv.; 1-2½-3 rms.; beau. furn. Long. 8641.

LINCOLN PK.—2-3 RM.; IDEAL APT.; NEW bldg.; best tr.; furn. for 4 persons; $40-$50. 2840 N. Abbott-ct., 700 w. Cap. 4377.

SPACIOUS 3 AND 4 RM. APTS.—NR. "L" and lake; free light, gas, frigid.; beaut. furn.; $60-75. 6202 Lakewood, cor. Granville.

CHOICE CO-OP.—5 LRG. RMS. AND SUN rm.; nr. bus, L, car, stm. to Loop, 12 min. [4700 N.]. See to appreciate. Shel. 5999.

NEWLY DECORATED 2 RM. APTS.; ONLY 1 block to the surface lines, 2 blocks to L. Riviera Apts., 4845 Magnolia. Sun. 1449.

244 EAST PEARSON-ST., IN EXCLUSIVE Streeterville, 2-3-4 room furn. or unfurn. apt., $70 up. Superior 4701.

WELLINGTON ARMS HOTEL—1-2 R. KIT. apts. furnished, unfurn., hotel service, $65 up. 2970 Sheridan-rd. Bittersweet 4600.

741 BUCKINGHAM-PL. [3300 N.]—2 RMS. and sun parl.; also lg. 3 rms.; gas, light, refrig., linen, etc. furn. Buck. 6104.

ATTENTION—4-5 RMS., RL. HOME; SEE to appr.; $14-$16 per wk. Bri. 3645.

4 RMS.—2 BEDRMS., BATH, LIGHT, GAS, heat, $12; excel. transp. Lake View 7938.

4-5 RMS., $60 TO $110; 5-6 R. EFF. NICEly fur.; 1 blk. lake. Owner. 1341 Touhy.

SUNNY 3 R.—NEW. FURN.; REFR.; $13, or scrip. 1053 Dakin, L, bus. Wel. 0168.

HI. GRADE FURN. 2½-3½-4 RS., INC. GAS, lt., linens; el. ref. all. tr. 4435 Greenview.

907 AIRDRIE—4 R. FURN., ACCOM. 5, $17.50; 6 rms. for 2 fam., $21.50.Buc.3482

8 W. WALTON-PL., NR. DRAKE HOTEL—sunny, md. serv.; lt., gas,lin.,shwr,G.E.refr.

BEAU. 3-4 RM. APTS.; BLK. L, LAKE; reas. Briargate 6322. 1362 Greenleaf-av.

4 RMS., EXT. WALL BD., SHR., G. E. ref., new. fur.; lk., L.bus. 5314 Winthrop.

641 ALDINE—DE LUXE 1 ROOM KITNT. apts.; fireprf bldg.; compl. serv.; $45 mo.

319 BELDEN-AV., 3D—AT LINC. PK.; hand. fur., 4 rs.; rea. McHugh. Div. 1884.

4 R. BEAUT. FURN. APT.; A REAL HOME to resp. party. 551 Belmont-av. $85.

NORTHWEST.

2-3 ROOM KITCHNT. APTS.; NICELY FURnished and decorated; comp. service; excellent trans.; L, bus, 3 car lines; reasonable. 2530 N. SACRAMENTO. BELMONT 3211.

COMFORTABLY FURN. MOD. 5 RMS. AND slpg. pch.; clean, lgt., airy; stm. ht.; $65; gar. opt.; $5; immed. poss. Irving 8576.

SUNNY, CLEAN, BEAU. FUR. APTS.; LT., gas, refrig.; maid service; 1 blk. L. Rate for lease. 3355 Eastwood-av.

KEYSTONE CHATEAU, 4046 N.KEYSTONE-av.—Furn. and unfurn. 2-3-4 large rooms. $40 up. Good transportation. Pensa. 0365.

$40 UP—2-3-4-5 R. BEAU. FURN.; FREE gas, lt., lg. yd.; also unfurn. 4028 Cullom.

WEST.

IDEAL 2 ROOM APT.
In beautiful court bldg.; best value in the city; rent $47.50-$50. Inquire Cody, 4836 W. Madison-st. Open Sunday.

1-2-3 RMS.—LOW RENT.
NICELY FURN. APTS., MOD. BLDGS. J. Kempston & Sons, 4938 Quincy or 4912 Jackson. Col. 7709. Open eve. until 9.

"THE CHATEAU."
Oak Park's largest and finest apt. hotel. Gentiles; $60. 330 N. Austin-bl. Vil. 8500.

927 INDEPENDENCE-BLVD.
2 to 5 rms., furn. and unfurnished; low rents; L, surface; new building. Van B.9269.

JACKSON GABLES—3412 JACKSON-BLVD., 1 and 2 rm. and mod. kit. apts.; linen, gas, elec. refrig. free; reas. Van Buren 0107.

3814 WASHINGTON-BLVD.—BEAU. FURN. 6 rm. stm htd. apt., 3 rms. rented pays rent; nice home and income. Van B. 0805.

1 RM. NEWLY FURN. APTS., FRIG., MAID, linen, gas, el. free. Reas. 4301 Monroe.

BEAU. MOD. 2 RM. KITCH. APTS. NR. COL. pk., $40; Col. 5778. 5823 Arthington-st.

1½-2½ R., BEDRM. AND IN-A-DOR, REF., lt., gas, maid.; price to suit. 245 N. Long.

4676 WEST END—5 RMS., SUN P., IN-A-dor; 3 beds, sh.; ex. tr.; Frig.; low rent.

WANTED—TO RENT—APARTMENTS.

WANTED—FOR 3 MOS., 5 RMS., 2 BATHS or larger, near Drake, 1 person and maid; best care; not over $150. 134 E. Delaware.

4 R. HEATED APT. BY ELDERLY LADY; must be reas.; No. Side. Ph. Sun. 2059.

TO RENT—STORES.

North Side.

STORE—TO RENT—IN HOTEL BUILDING, best section of north side; good for tailor, shoemaker, or delicatessen, etc. Phone Graceland 6513.

WITH FURN LIV. RMS. AT LESS THAN liv. rms. alone; stm. heat. 1016 N. Wells.

TO RENT—OFFICES AND SHOPS.

Central.

TRIBUNE TOWER
Beautiful corner suites, outside light, for workrooms and private offices.
One and two private office suites; with reception room, $80 per month and up.
Cork carpet, window shades, and awnings are included in rentals.
11½ foot ceilings.
APPLY TO
HOLMES ONDERDONK,
Telephone Superior 0100,
1229 TRIBUNE TOWER.

ENGINEERING BLDG.
To Rent—Priv. offices, furnished or unfurn. ALSO desk space, incl. secretarial and phone service. Phone Central 1689. 205 W. Wacker-dr.

30 N. LA SALLE BUILDING.
2 private offices and reception room, $77.40. 1 private office and reception room, $52.50. JUDSON F. STONE, AGENT. Dearborn 1776. Room 1212.

32 N. STATE, S. W. CORNER WASH.—Attractive offices, splendid light; night service; center of Loop. Sgl. office, $25 to $50; with recp. rm., $55 to $80; few furnished. Desk space, $12. SWIGART & CO., Rm. 605.

OUTSIDE FURN. PRIV. OFFICE, $40. Incl. club lounge, secy. serv., phone, fur. light, water, towels, lock box, directory, 8 a. m. to 7 p. m. Desk, $13-$20; mail and ph., $5. ENTIRE 6TH FLR., 201 N. WELLS.

BEAU. OFFICE DISPLAY, SALES OR STUdio space; unusually light; low rent. EDWIN J. BOWES JR. & CO. 154 E. Erie-st. Whitehall 6604.

FURN. PRIVATE OFFICE, RECEPTION room, switchboard serv.; very reas. Suite 1236, 176 W. Adams. Franklin 5873.

FURNISHED PRIV. OFCS., DESK SPACE, mail add., switchbd., steno., secy. services. $5 to $50 per mo. 8th flr., 20 E. Jackson.

HAVE DESIRABLE SPACE FOR SMALL legitimate bus. in sales office, $25 mo. Room 718, 201 N. Wells Bldg. Central 1616.

REAPER BLOCK, 80 W. WASHINGTON-ST.—Suite of 2 pri. offices and recept., $52.50. Office of bldg., Room 712. Dearborn 1776.

222 W. ADAMS, R. 999—BEAU. EQUIPPED offices, desk space, ph. or mail add., reas.

DESK, $15; PH. SERV., $10; FURN. OFF., $30 up. Mdse. Mart, R. 1114. White. 6976.

WANTED—STORES, OFFICES, LOFTS.

WANTED—USE OF PART OFFICE SPACE and phone in exchange for light steno. services. Address J 461, Tribune.

TO RENT—MANUFACTURING PROPERTY.

60,000 SQ. FT. OF SWITCH TRACK PROPerty on C. & N. W. Ry., loc. Crawford and Peterson; suitable for any purpose. Ed Sautenslager, 5838 N. Crawford-av.

INDUSTRIAL LOCATIONS, FACTORY AND warehouse space. INDUSTRIAL LOCATING CO., 7 S. Dearborn-st. Ran. 1979.

WANTED—TO RENT—MANUFACTURING.

WANTED — TO LEASE OR BUY — ONE story, 30,000 to 60,000 sq. ft., high ceiling, traveling crane, on switch, with adjoining vacant. Address P N 72, Tribune.

TO RENT—BUILDINGS.

LEASE OR SALE—BARGAIN—5 1 STORY bldgs., 2 S., 1 N., 2 W., 5,000 to 18,000 ft. each; immed. poss. Randolph 2311.

TO RENT—HOTELS.

755 S. CLARK, COR. POLK, OPP. SANTA Fe depot, 18 outs. rms., $150 per mo. with heat. R. J. Gunning, 423 Plymouth-ct.

STORE FIXTURES.

16 CU. FT. SAMPLE ELEC. REFRIG. Suitable for grocery, delicat., rest., etc. Also refrig. installed in your own cooler, counter, etc. Wholesale. 3253 Ogden. Rock. 7540.

CANDY STORE AND LUNCHEONETTE Outfit—Almost new, very finest. American Store Fixt. Co., 123 S. Halsted-st., nr.Adams.

BEAUTY SHOP AND BARBERS' FIXTURES—New and used; easy payments. PAIDAR CO., 1120 N. Wells-st. Ph. Diversey 0200.

20 CU. FT. ELEC. REFRIG., SUIT. FOR del., rest., club; cheap. Lafayette 5520.

OFFICE FURNITURE, FILES, SAFES.

30% OFF
FOR CASH ON ALL OFFICE FURNITURE FOR ONE WEEK BEGINNING MONDAY. CHICAGO SAFE AND MERCH. CO., 172 N. LA SALLE-ST. PHONE CENTRAL 2267, 5439.

FIVE MAHOG. DESKS, 12 CHRS., TABLE, steel stat. cab., etc. Bargains. 360 W. Grand-av., 3d flr.

DESKS, CHAIRS, FILES, SAFES; CHEAP. Spitzer's, 173 W. Lake-st., near Wells.

CLOTHING, FURS, ETC.

Uncalled for Fur Coats at Give Away Prices.
Here's a chance of a lifetime to buy a stunning new fur coat at prices that actually seem ridiculous, but nevertheless true. Miller & Co. are discontinuing their store at 616 S. Michigan-av. and moving into their N. Michigan-av. store. But first every uncalled for fur coat must go regardless of loss. They are brand new fur coats never before worn that customers have left deposits on. All that is necessary is to pay the balance due and the coat is yours. Choice of a tremendous assortment in almost every size. Hudson Seals, Natural Squirrel, Jap Weasel, Raccoon, Natural Mink, Caracul, Muskrat, Ermine, Persian Lamb and others. USED COATS TAKEN IN TRADE WILL ALSO BE SACRIFICED. Every fur coat must be sold before we close our doors forever at prices as low as $25. Also a few fine fur scarfs, such as Silver Foxes, Sables and Martins, at less than cost. Just one sensational bargain after another at Miller & Co., 616 S.Michigan-av. Ask for Mrs. James.

$55 Luxurious Fur Coats $55
CARACUL, RACCOON, MUSKRAT, SEAL. Amazing values; 3 year guarantee; 3 years free storage. Small deposit accepted. HAYES' STUDIO FUR SHOP. 30 E. Randolph-st. Suite 205-1

Fur Coats, Fur Trim Cloth Coats—Salesman Samples.
Lining slightly soiled; very cheap. MARCO FINE FURS, 2D FLOOR. 327 W. Adams. Op Sun 10-4. Haskell Bldg.

OUT OF PAWN—1,000 FUR COATS, TOPcoats, overcoats, and suits, $5 up. Uncle Max's Loan Bank, 675 N. Clark. Del. 2578.

SUITS, DRESSES; SIZE 36-38; GOOD COND. Rug, 8x10. After 2 p. m. 3407 Broadway.

LEGAL NOTICES.

NOTICE OF PUBLIC SALE OF COLLATERAL.
On Oct. 20, 1931, at 3:30 p. m. W. E. Hutton & Co. will offer for the account of whom it may concern, at public sale, on the floor of the Cincinnati Stock exchange, the following:
$52,000 par value Prudential Securities Co. [of Illinois] 6% Collateral Trust Gold Bonds, series A, in amounts and maturities as follows:
8 Bonds of $ 500 each, due June 1, 1932
6 Bonds of 1,000 each, due June 1, 1933
12 Bonds of 500 each, due June 1, 1934
4 Bonds of 1,000 each, due June 1, 1935
12 Bonds of 500 each, due June 1, 1936
6 Bonds of 1,000 each, due June 1, 1937
11 Bonds of 1,000 each, due June 1, 1938
18 Bonds of 500 each, due June 1, 1939
Certificate of Deposit of Chicago Title & Trust Co., depositary for $57,500 par value Book Washington Boulevard Buildings [J. B. Book Jr. Corporation] First Mortgage 5½% Bonds, dated June 1, 1928, and due June 1, 1948, Nos. 520, 2408 to 2464, both inclusive, with coupons due June 1, 1930 and subsequent thereto attached.

NEW ORLEANS, OCT. 8, 1931. SEALED proposals will be received by the Sewerage and Water Board of New Orleans, at the office of the Purchasing Agent, Room 502, 526 Carondelet-st., New Orleans, up to 12 o'clock noon [central standard time], on Tuesday, Dec. 15, 1931, for furnishing labor and material on a percentage basis for waterworks, sewerage, and drainage construction during the year 1932. Specifications may be obtained at the office of the board. The right is reserved to reject any or all bids. A. G. MOFFATT, Secretary. BRYSON VALLAS, General Superintendent.

CASTOFF CLOTHING.

WE BUY, SELL, OR EXCH. HUNDREDS of suits, topcoats, overcoats, some of finest quality, $5-$15. 636 W. Madison. Mon. 1738.

PATENTS—PATENT ATTORNEYS.

PATENTS, TRADEMARKS, COPYRIGHTS—MILO B. STEVENS & CO., 53 W. Jackson-blvd. Estab. 1864. Main office, Washington.

BARTER AND EXCHANGE.

MY WHEATON LOT, 50X165 FT., CLEAR. Price $750. Will take furniture, radio or piano. Address X D 115, Tribune.

BOOKS AND MAGAZINES.

WTD.—LATEST ED. ENCYCLOPEDIA BRIT. Quote cash price. Address Y H 98, Tribune.

PRINTING MACHINERY AND SUPPLIES.

LINOTYPE, CYLINDER PRESS AND FOLDer, all for $550 cash. 947 Milwaukee-av.

REAL ESTATE FOR SALE.

APARTMENT BUILDINGS.

North Side.

4-5 RMS. 37½x125 LOT; $10,000; good terms. Tribune.

VON—MOD. 2 APT., 6 RMS. $8,000 1st mtg., str., Aug. sell. Make offer. Rav. 4820.

Northwest Side.

FLAT BRICK BLDG. 6-6 RMS. 2 car gar., 30x125 ft. lot; rent $2,000 per yr. Mr. Lehnherr, 3123 N. Ashland-av.

WATER HEAT. 4831 N. Lawrence, Kimball L. station.

HOUSES.

South Side.

BRICK BUNGALOW—6 RMS., 2 steam heat; gas and coal furnace; Park district. 8458 Blackstone. Sacrifice $6950.

BUNG.; STEAM HT.; GAR. $4,000. Bargain. Phone Fairfax 8200.

Southwest Side.

HOUSE ON CALIFORNIA-ave. car; $6900 for house and lot; terms like rent. Owner, 2417 W. Cullerton-st.; is in bl. w. of Cal.-av. on premises all day Sat. and Sun. or Logan, 96th-California.

TUTT, 5 ROOM HOME. Price $4000 monthly, like rent. Phone Fairfax 8200.

North Side.

AND FURNITURE LNDRY. paint-ac. Grace l. nr.pk.; pr. ech. 3710 Osgood. Gra. 0961.

Northwest Side.

BRICK BUNGALOW—PAYMENTS $40.00 A MONTH. COME ME AND I WILL SEND WITH ALL PARTICULARS. THIS IS NO TRIBUNE.

MODERN 2 RM. BRICK BUNGALOW; wide lot; garage; located Owner says cut offer. Phone Franklin 3700, after 6:00

STRM. RESIDENCE. BEST LOCATION. 2 car garage; ac. price. One of the best here.

BUNGALOW — BATH, ELECTRIC KITCHEN; $4,850; $500 DOWN. 2138 N. CRAWFORD-AV. Call Kildare 2303.

West Side.

SACRIFICE 5 RM. BRK. bath; oil heat; $6,250. 5 blocks to Austin-av. car. Ask for Mr. James.

HOUSES BUILT TO ORDER.

BUILD ON YOUR LOT RUNG. OR 2 with a down payment. H. Finegold. Lorne. Longbeach 1611.

VACANT.

North Side.

E 33 FT. LOT, STREET PAV.; sewer, trans.; cost $4,000; sacrifice at $ 2,495. Tribune.

50X125, 3 BLKS. BCH.; $125 cash, $5 mo. Call Kildare 2303.

WATER HEAT. 4831 N. Lawrence, Kimball L. station.

HOUSES.

South Side.

BRICK BUNGALOW—6 RMS.; 2 steam heat; gas and coal furnace; Park district. $458 Blackstone. Sacrifice $6950.

BUNG.; STEAM HT.; GAR. $4,000. Bargain. Phone Fairfax 8200.

Southwest Side.

HOUSE ON CALIFORNIA-ave. car; $6900 for house and lot; terms like rent. Owner, 2417 W. Cullerton-st.; is in bl. w. of Cal.-av. on premises all day Sat. and Sun. or Logan, 96th-California.

TUTT, 5 ROOM HOME. Price $4000 monthly, like rent. Phone Fairfax 8200.

North Side.

AND FURNITURE LNDRY. paint-ac. Grace l. nr.pk.; pr. ech. 3710 Osgood. Gra. 0961.

Northwest Side.

BRICK BUNGALOW— PAYMENTS $40.00 A MONTH. COME ME AND I WILL SEND WITH ALL PARTICULARS. THIS IS NO TRIBUNE.

MODERN 2 RM. BRICK BUNGALOW; wide lot; garage; located Owner says cut offer. Phone Franklin 3700, after you

STRM. RESIDENCE. BEST LOCATION. 2 car garage; ac. price. One of the best here.

BUNGALOW — BATH, ELECTRIC KITCHEN; $4,850; $500 DOWN. 2138 N. CRAWFORD-AV. Call Kildare 2303.

West Side.

HOUSE, CORNER LOT, 3 CAR Kildare 2303.

West Side.

SACRIFICE 5 RM. BRK. bath; oil heat; $6,250. 5 blocks to Austin-av. car. Ask for Mr. James.

HOUSES BUILT TO ORDER.

BUILD ON YOUR LOT RUNG. OR 2 with a down payment. H. Finegold. Lorne. Longbeach 1611.

VACANT.

North Side.

E 33 FT. LOT, STREET PAV.; sewer, trans.; cost $4,000; sacrifice at $ 2,495. Tribune.

50X125, 3 BLKS. BCH.; $125 cash, $5 mo. Call Kildare 2303.

West Side.

SACRIFICE 5 RM. BRK. bath; oil heat; $6,250. 5 blocks to Austin-av. car. Ask for Mr. James.

HOUSES BUILT TO ORDER.

BUILD ON YOUR LOT RUNG. OR 2 with a down payment. H. Finegold. Lorne. Longbeach 1611.

VACANT.

North Side.

E 33 FT. LOT, STREET PAV.; sewer, trans.; cost $4,000; sacrifice at $ 2,495. Tribune.

50X125, 3 BLKS. BCH.; $125 cash, $5 mo. Call Kildare 2303.

REAL ESTATE—FARM LANDS.

Illinois.

BARGAIN SACRIFICE.

242 a. going dairy farm. 80 head cattle; cement cow yard, brick silo, ideal bldg., etc.; great buy in Cook county; comm. to brokers. Wonderful buy for estate. Good renter now on hand, will bring $20,000 more in one year than asking price. Ph. Forest 2635.

FARMS FOR SALE—IN PRACTICALLY ALL sections of Illinois. Only 10% down, balance over long period. All land clear of incumbrances. Absolutely no trades. Buy direct from the owner. Our farms are priced right. See them and be the judge. Inquire Carl A. Ekes, 403 Myers Building, Springfield, Ill.

CHICKEN FARM, 1 ACRE, ORLAND PARK, Illinois. Address K Y 572, Tribune.

Michigan.

35 ACS., $0. MICH.—SOME FRONTAGE ON chain of good fishing and hunting lakes; fertile and good buildings, only $950; easy terms. Address G N 150, Tribune.

22 A.—EDGE TOWN; RICH SOIL, FRUIT, new house, elec. lt., barn, etc. A snap. $1,750, part cash. Rossiter, 140 S. Dearborn.

114 A., 2 MI. TOWN; 20 CLEAR; TIMBER; 2 mi. bus., stable; $1,750; $100 cash, $10 mo. Evans-Tuttle Co., Fremont, Mich.

Wisconsin.

FOR SALE—CHEAP, OR EXCH. FOR CLEAR va. 31 cat. mgr., with 1 mtg. only; all or any part. 80 acres, Wis. fine farm land, good soil, ideal located for resale in smaller tracts, retail val. $25 to $40 an acre. Address J 315, Tribune.

900 LAKE LAND GRANT LANDS IN UPper Wisconsin. International Land Co. Booklet No. 53; homeseekers' rates. Address F. S. HUNTOON, Land Dept. Soo Line Ry., Minneapolis, Minn.

WAIT—GET OUR PRICES AND TERMS. EDWARD HINES FARM LAND CO., Room 3166, 100 W. Monroe, Chicago.

REAL ESTATE WANTED.

For Cash.

SUMMER HOME—MUST BE N. W. OF CHIcago; not over 60 miles. Have almost new Lincoln, town lodge to trade. Balance in cash. Crawford 4804.

HAVE CUSTOMERS WITH CASH FOR good Chicago business property. FRANKENSTEIN & CO., 29 S. La Salle-st.

HAVE CASH BUYERS FOR N. S. BUNG. base. 2-3 flats. Address J 580, Tribune.

By Brokers.

WANTED—LOTS, BLDGS., BONDS. MUST be bargain. Address L P 349, Tribune.

REAL ESTATE FOR EXCHANGE.

Apartments.

3 APT. BRK. MOD. NORTH. 5 RMS. 1ST mtg. only, trade for residence or bung., can add cash. Mr. Anderson, Ravens. 4222.

2 FLAT TO TRADE FOR BUNG., SUB., 1ST mtg. only; will assume. $3,250. Realty & Co., 4001 Sheridan. Buck. 6500.

Houses.

TRADE SUB. HOUSE, 4 LOTS, ALSO PART or all of 18 lots, for property anywhere, no matter how financed. P. ALBERT, 134 N. La Salle. Room 1114. Dearborn 0191.

NEW 5 RM. HOUSE ON ½ ACRE WOODED lot; hourly trans. to loop. Clear title. Will consider vacant or other r. e. in trade. Address M B 557, Tribune.

Vacant.

HAVE CLEAR VACANT TO TRADE FOR home; only 1st mtg. Mr. Manus, rm. 606, 310 S. Michigan-av.

WANTED—EQUITY IN 2 OR 4 FLAT BLDG. in exchange for my well located vacant. Address Y M 59, Tribune.

REAL ESTATE LOANS.

First Mortgage.

INSURANCE TRUST AND PRIVATE FUNDS to loan on desirable real estate at 5, 5½, 6% interest. MID-CITY MTGE. CO., Room 505, 112 W. Adams. Phone State 7330.

WANT 2 YR. LOAN OF $15,000; 7% INterest; 10% comm.; security 4 times loan wanted. Address E 339, Tribune.

WANT $3,000 1ST MTGE. LOAN ON RESIdence property, south of Cook county. Address T V 62, Tribune.

WANT $6,000 1ST MTGE. ON 9 RM. RES.; good location; reliable party; prop. worth $30,000; no brokers. Randolph 3079.

1ST MTGE. LOANS MADE; PREFER 6 OR 12 apt. bldg. B. M. Sharpe, 139 N. Clark-st.

Junior Mortgage.

2D MORTGAGE LOANS.

This old established industrial banking home, which has served so many others in Chicago, is prepared to take care of second mortgage financing for you.

TRUSTEES SYSTEM SERVICE,

LOOP OFFICE, TRUSTEES SYSTEM BLDG. N. E. COR. WELLS AND LAKE-STS.

1530 BELMONT-AV. [Near Lincoln.]
2251 N. HUMBOLDT-BLVD. [Near Logan.]
724 W. 63D-ST. [Near Halsted.]

HOME FURNISHINGS.

[See also Household Appliances.]

South Side.

STORAGE SALE PAR. SET, $15 UP; BEDR. sets, $17 up; dining rm. sets, $14 up; 100 used rugs, $5 up; also bed, tables, lamps, pianos and stoves; no reas. offer refused. Open Sunday. Call 6121-23 S. Halsted. Op. eve:

200 Used Rugs Sold for Chgs.

$3 up; par. sets, $15 bdr. sets, $24; stoves, $7.50 up; refrig., $35 up. 4205 W. 63d-st.

PAR. DIN. BEDRM. SETS, $20; RUGS, kit. cab., chests, dressers, spring filled r. sit., $15; piano, radio, elec. refrig. Schwartz Bros., 3501 S. Halsted. Yards. 6161-81.

COME TO DUNN BROS., 6716 COTTAGE Grove, for real barg. in new, used furn.

North Side.

SELLING OUR FOR CASH NEW FURN. Parlor sets, wal. dining room sets, bedrm. sets. All kinds of rugs, lamps, odd chairs, buffets. Many other bargains. Brkfst. sets. Pink. Open daily till 10 p. m. Sun. till 5 p.m. 6543 S. CLARK-ST.

4 FLOORS USED FURNITURE CHEAP Beds, $1.50; spgs., $1.50; dressers, $3; gas ranges, $10; 9x12 rugs, $7; daybeds, complete, $7.50; velour buffet, $15. 1819 OLD CITY PLUMBERS, Inc., 819 N. Clark.

WILL SELL FOR CASH $50,000 NEW FURniture. 3 piece parlor sets, $39; 3 piece bedrm. sets, $29; dining rm. sets, $46; Armstrong linoleum, 49c sq. yd. Homer's, 4000 N. Western-av. Open evenings and Sunday.

EXHIBITION FURNITURE SAMPLES. LESS than fact. prices; bedrm., dining, liv. rm. furn., mahog. pianos; mattress, inner spring; easy top chairs. $12.50. 201 E. Ohio. 24 Fl.

PRAC. NEW, OVERSTUFFED LVG. RM. set, mahog. secy. tables, chrs., lamps, etc.; take $75 cash. Sacrifice. 3074 Sheridan-rd.

3 PC. LIV. RM. SET, $30 CASH; ALSO 9 drapes, superior $443 after 6 p. m.

MAHOGANY BEDRM. SET, VERY CHEAP. 4643 Sheridan-rd. Edgc. 2925.

FURN. OF 4 RM. APT., SUN PARLOR FUR. INT. separate. 1 Somerset 8455.

West Side.

BARGAINS FOR CASH; NEW FURN. Mohair parl. and wal. din. rm. sets....$50 2 pc. bedrm. sets, $30; rugs, odd chairs, Brkfst. sets, tables. Open eves. Sunday. 5 ROOMS OF NEW FURNITURE AT 4444 W. MADISON.

BARGAINS FOR CASH — BEAUT. PAR. dining, bedrm. furn.; rugs, etc. Open eves., Sunday. COLLINS, 5114 W. Madison-st.

HOME FURNISHINGS WANTED.

SOUTH SIDE— —NORTH SIDE.
Atlantic 2290. Wellington 9367.

"PHILANDER BUYERS MEAN MONEY TO YOU. See us first. ARTHUR B. PHILPOTT.

USED FURN., RUGS, STOVES, ELEC. RAdios bought. Highest prices paid. We call anywhere. NEVADA 2150, Acme Furniture.

HIGHEST CASH PRICES PAID FOR USED furniture, rugs, stoves and elec. radio; we call anywhere. Homan Furn. Ph. Kedzie 1300.

CALL CRAWFORD 3850 FOR HIGHER cash prices on your furn., rugs and elec. radio; prompt serv. Sunshine Furniture Co.

WILL PAY HIGHEST PRICES FOR FURN., rugs, stoves, etc. Brunswick 7188.

BEST CASH PRICES FOR USED FURNiture; South Side only. Hyde Park 3197.

HIGHEST PRICES PAID FOR FUR., RUGS, radios. Call anywhere. Brown, West 2149.

HOUSEHOLD APPLIANCES.

RENT A WASHER-IRONER.

Free delivery, north, south, west. 50C A WEEK. SACRAMENTO 0401.

SLIGHTLY USED NATIONALLY KNOWN Electric Refrig., fraction of original cost at $50 down, $10 mo. Phone Prospect 0500. W. RICHARDSON, 125 SO. WABASH-AV.

ELEC. REFRIG.; ALL PORCELAIN; REG. value, $195; while they last, $95; 2 dr. reg. $225; our price, $129. 6023 Dorchester.

RENT A WASHER OR IRONER. 50C A WEEK. DEARBORN 0008.

RENT A WASHER AND IRONER, 50C A WEEK. 3042 Madison. 2602 Michigan. Dearborn 8884. South Side Radcliffe 7331.

VACUUM CLEANERS, FACTORY REBUILT, guar. all makes, $10 up. Stewart 4224.

WASH. MACH.—LIKE NW. COST $135; NO cash, $4 mo. Lat. 8528.

DOGS, BIRDS, POULTRY, ETC.

Dogs.

6419 COTTAGE GROVE.

Spits	$5	Shep. Collies	$5
Fox. Bull. Terrier	$3	Boston	$10 up
Wire	$10 up	Cocker Spaniels	

WE BUY AND SELL. OPEN TILL 10 P.M.

RABBIT HOUNDS, COON HOUNDS, SPANiels, airedales, sold on trial; correspondence promptly answered. 1143 Ridge, La Grange.

FOX TERRIER PUPPIES, $10 EACH. 1 M. Western-av. Open evenings and Sunday.

EXHIBITION FURNITURE SAMPLES, LESS than fact. prices; bedrm., dining, liv. rm. furn., mahog. pianos; mattress, inner spring; easy top chairs. $12.50. 201 E. Ohio. 24 Fl.

PRAC. NEW, OVERSTUFFED LVG. RM. set, mahog. secy. tables, chrs., lamps, etc.; take $75 cash. Sacrifice. 3074 Sheridan-rd.

3 PC. LIV. RM. SET, $30 CASH; ALSO 9 drapes, superior $443 after 6 p. m.

MAHOGANY BEDRM. SET, VERY CHEAP. 4643 Sheridan-rd. Edgc. 2925.

FURN. OF 4 RM. APT., SUN PARLOR FUR. INT. separate. 1 Somerset 8455.

West Side.

BARGAINS FOR CASH; NEW FURN. Mohair parl. and wal. din. rm. sets....$50 2 pc. bedrm. sets, $30; rugs, odd chairs, Brkfst. sets, tables. Open eves. Sunday. 5 ROOMS OF NEW FURNITURE AT 4444 W. MADISON.

BARGAINS FOR CASH — BEAUT. PAR. dining, bedrm. furn.; rugs, etc. Open eves., Sunday. COLLINS, 5114 W. Madison-st.

HOME FURNISHINGS WANTED.

SOUTH SIDE— —NORTH SIDE.
Atlantic 2290. Wellington 9367.

"PHILANDER BUYERS MEAN MONEY TO YOU. See us first. ARTHUR B. PHILPOTT.

USED FURN., RUGS, STOVES, ELEC. RAdios bought. Highest prices paid. We call anywhere. NEVADA 2150, Acme Furniture.

HIGHEST CASH PRICES PAID FOR USED furniture, rugs, stoves and elec. radio; we call anywhere. Homan Furn. Ph. Kedzie 1300.

CALL CRAWFORD 3850 FOR HIGHER cash prices on your furn., rugs and elec. radio; prompt serv. Sunshine Furniture Co.

WILL PAY HIGHEST PRICES FOR FURN., rugs, stoves, etc. Brunswick 7188.

BEST CASH PRICES FOR USED FURNiture; South Side only. Hyde Park 3197.

HIGHEST PRICES PAID FOR FUR., RUGS, radios. Call anywhere. Brown, West 2149.

BILLIARDS AND BOWLING.

BILLIARD TABLES, NEW AND REBUILT. Buy direct from manufacturer and get best quality and lowest prices. Everything in billiard and bowling supplies.

THE BRUNSWICK-BALKE-COLLENDER CO. 623-633 S. Wabash. Wabash 4020.

WTD.—USED SNOOKER TABLE, SIZE 5X10, for bush. Address N H 35, Tribune.

MISCELLANEOUS.

WANTED — USED COAL ANALYZING laboratory equipment. Empire Coal Company, Des Moines, Iowa.

LOANS.

Personal, Property, and Salary.

Why pay more than Household's low rate?

The Nationally known Household Loan Plan offers cash loans of $50 to $300 to husbands and wives at reasonable rates.

Household's rate on all loans above $100 is almost one-third lower than the maximum permitted by the small-loan law. We voluntarily established this low rate in 1928, and our customers have benefited ever since. This rate remains the same until the loan is paid off. It does not increase as the unpaid balance decreases.

For example:

The average monthly cost of a $200 loan, repaid in 20 equal monthly payments; is $2.68. This is the lowest cost in Chicago.

Get the Cost in DOLLARS Before You Borrow

Strictly confidential. Husband and wife only need sign. No endorsers. 20 months to repay. Quick service.

LOOP:
77 W. Washington, 10th floor. State 0151.
105 W. Monroe, 5th floor. Central 2580.
108 W. Madison, 14th floor. Franklin 0885.

NEW ROGERS PARK OFFICE:
1737 Howard-st., 2d fl. Rogers Park 8300.

WEST:
4010 W. Madison-st., 4th fl. Kedzie 0704.
9 S. Kedzie-av., 3d fl. Van Buren 0100.

CICERO-BERWYN:
6012½ W. 22d-st., 2d fl. Cicero 6400.

OAK PARK:
1140 Lake-st., 3d floor. Euclid 503.

NORTHWEST:
2800 Milwaukee-av., 5th fl. Capitol 3440.
4710 Irving Park, 2d fl. Pensacola 4570.

NORTH:
1051 Irving Park, 2d fl. Buckingham 1000.
4753 Broadway, 11th fl. Longbeach 7163.

SOUTH:
841 E. 63d-st., 4th floor. Plaza 8300.
736 E. 63d-st., 2d floor. Fairfax 2830.
6350 S. Halsted, 2d floor. Englewood 5534.

SOUTHWEST:
6255 S. Ashland, 2d floor. Hemlock 4510.
2355 W. 63d-st., 2d floor. Republic 4472.

SOUTH CHICAGO:
9130 Commercial, 2d fl. South Chicago 0778.

ROSELAND:
11106 S. Michigan, 2d fl. Commodore 3880.

ALSO HOUSEHOLD OFFICES:
In Joliet, Aurora, Elgin, Milford, Waukegan, Kenosha, Racine, Hammond, Michigan City, East Chicago, and Gary.

HOUSEHOLD Finance Corporation

RATES ON LOANS
REDUCED
to 1½% per month
ON BALANCES OVER $100.
NO EXTRAS—NO DEDUCTIONS.
CONVENIENT OFFICES:

PERSONAL—GARFIELD PARK.
4010 W. Madison-st., Second Floor.
Garfield State Bank Bldg. Nevada 2134.

PERSONAL—RAVENSWOOD.
4770 Lincoln-av., near Lawrence.
2d Floor, Corner Bldg. Longbeach 6357.

PERSONAL—AUBURN PARK.
7814 S. Halsted-st., Second Floor.
Over Grand 5 & 10c Store. Radcliffe 8228.

PERSONAL—ROGERS PARK.
1609 Devon-av., near Clark-st.
Devon and Clark Bldg. Rogers Pk. 4324.

PERSONAL—JACKSON PARK.
841 E. 63d-st., Third Floor.
62d and Maryland Bldg. Hyde Park 1472.

PERSONAL—OGDEN PARK.
2403 W. 63d-st., corner Western.
Second Floor. Republic 7229.

PERSONAL—EDGEWATER.
6554 Broadway, at Wilson, Second Floor
Malaise Bldg. Longbeach 3893.

PERSONAL—IRVING PARK.
3933 Milwaukee-av., junction N. Cicero and Irving Park-blvd., 2d Floor. Pal. 0089.

PERSONAL—OAK PARK.
1024 North-blvd., near Marion-st., Second Floor Parkside Bldg. Village 6840.

PERSONAL—CICERO.
5622 W. 22d-st., Second Floor.
Cicero 5202.

PERSONAL—EVANSTON.
708 Church-st., Second Floor
Church Street Bldg. Greenleaf 6081.

PERSONAL FINANCE CO.

SALARY LOANS
IMMEDIATE LOANS
$50 TO $300
On Your Signature Only

AN UNEQUALED SERVICE—NO ENDORSERS—LIBERAL TERMS.

To the executive or salaried employe who, for personal or other reasons, does not want to mortgage his furniture or other property, we offer LOANS ON YOUR SIGNATURE ONLY—no delay.

FURNITURE, AUTO, OR SECURED LOANS MADE WHEN REQUESTED.

Phone your request. Only one visit to our office necessary.

LOCAL LOAN CO.

UNDER STATE SUPERVISION
27 W. WASHINGTON. RANDOLPH 6210
6221 63D-ST. ENGLEWOOD 7460
1232 N. ASHLAND. BRUNSWICK 3100.
4013 MILWAUKEE. AVENUE 1400.
1 N. CRAWFORD. REPUBLIC 5600.
4 N. CICERO-AV. HAYMARKET 4700.

COST LOWERED
HOUSEHOLD OR SIGNATURE LOANS.
25 MONTHS TO REPAY.
UNDER STATE SUPERVISION.
FRIENDLY. CONFIDENTIAL.
PUBLIC LOAN CORP.,
401 KLEE BLDG.
4013 MILWAUKEE-AV.
Telephone PENsacola 8144.

LOW RATE LOANS.

Amount of loan.	Total charges.	Cash you receive.	10 monthly payments.
$100	$ 8	$ 92	$10
200	24	276	30
500	40	460	50

CAPITAL SECURITIES CO.,
72 W. Washington-st. Ph. Rand. 2810.

QUICK LOANS UP TO $300
ON SALARY OR FURNITURE.
Low rates. Reliab. 35 years. Confidential.
Mason Financial. Co
6 S. DEARBORN, R. 910. CENTRAL 3516.

BUSINESS LOANS.

Up to $10,000 on the equipment of factories, restaurants, laundries, hotels, rooming houses, trucks, etc. Easy time payments.
Also loans on accounts receivable.
F. BOLAND, 215 W. Randolph. Franklin 1966.

SALARY OR FURNITURE LOANS.
$10 TO $300.
IMPERIAL CREDIT CO.
30 W. Washington-st., 11th Floor. Fra. 8924.
SOUTH SIDE OFFICE:
6317 S. Halsted-st. 2d Floor.
ENGLEWOOD 0108.

CONFIDENTIAL LOANS, $50 TO $300 ON SALARY OR FURNITURE.
CHICAGO FINANCE CO.,
Established 1885.
21 S. LA SALLE-ST. CENTRAL 1060.

CHARACTER LOANS.
West Suburban Finance and Thrift Co.,
4011 LAKE, OAK PARK. EUCLID 2062.

SALARY AND FURNITURE LOANS—
$20 to $300; legal rates.
ARTHUR A. ERB,
115 S. Dearborn-st., Room 804. Cent. 7166.

CHARACTER LOANS—
PROTECTIVE FINANCE ASSN., INC.,
100 W. MONROE, RM. 1300. STATE 0901.

LOANS.

Personal, Property, and Salary.

Commonwealth Customers Pay LESS for LOANS

$2.93 is the average Monthly Cost of a $225 loan under COMMONWEALTH'S Reduced Rate. This allows 25 months for repayment. There is no lower cost than this in Chicago.

COMMONWEALTH'S rate on amounts above $100 is substantially lower than the lawful rate usually charged.

THE personal property which nearly every family owns and the signature of husband and wife enable one to secure any amount up to $300 quickly and easily.

THERE ARE NO fees or deductions. You may take 25 months or pay all or part sooner. Interest at the Reduced Rate is charged only while you keep the money.

Also Salary and Auto Loans.

9—OFFICES—9

COMMONWEALTH—LOOP, WABASH 8233.
209 S. State-st., Room 900. Republic Bldg.

COMMONWEALTH—NORTH:
4803 Lincoln-av., Rm. 215. Longbeach 3457.

COMMONWEALTH—ROGER PARK:
6031 Howard-st., Rm. 212. Roger Pk. 0754.

COMMONWEALTH—NORTHWEST:
4011 Howard-st., Rm. 207. Ave. 0443.

COMMONWEALTH—WEST:
9 S. Kedzie-av., Rm. 231. Kedzie 1437.

COMMONWEALTH—OAK PARK:
137 Marion-st., Room 206. Village 6888.

COMMONWEALTH—SOUTH:
6300 Cottage Grove, R. 305. Hyde Pk. 0604.

COMMONWEALTH—SOUTHWEST:
6314 S. Western-av., R. 201. Prospect 3130.

COMMONWEALTH—ROSELAND:
11112 S. Michigan, R. 220. Pullman 6615.

Commonwealth Loan Co.

(FORMERLY METRO LOAN CO.)
BUSINESS ESTABLISHED 1887.
LICENSED BY THE STATE.

QUICK CASH LOANS
UP TO $300
on Furniture or Salary
LOW RATES. NO DELAY.
Monthly payments arranged to suit you.

You will be delighted with the utmost privacy and courtesy present in every transaction. Loans in—or with—you.

C. C. ERD
7 S. DEARBORN-ST. ROOM 916.
PHONE CENTRAL 4733-4734.

To Those Who Need Cash . . .
Furniture or Salary.
LOANS UP TO $300
Legal Rate. Easy repayment.
T. B. WARD
8 S. DEARBORN, SUITE 612. Ran. 2060.

LOANS—$100 TO $2,500.
WOODLAWN WISSETT SYSTEM CO.
N. E. cor. 63d and Woodlawn. Fairf. 5500.

EXCURSION AND TRAVEL.

BARGAIN FARES
ST. LOUIS
AND RETURN
EVERY WEEK-END
To and Including Saturday, November 7.
$6

Trains 11:25 a. m. and after on Fridays. All trains on Saturdays. Sundays: limit noon trains from St. Louis Monday following. Good in comfortable coaches and chair cars. Stand baggage carried. Children half fare.

$12

Trains 11:25 a. m. and after on Fridays. All trains on Saturdays. Sundays: limit noon trains from St. Louis Monday following. Good in comfortable coaches and chair cars; also Pullmans, with usual extra charge. Children half fare.

TRAVEL BY TRAIN
FAST—ON TIME—COMFORTABLE
THE ALTON RAILROAD.
Phone Harrison 4500 or Harrison 9830.
THE ALTON RAILROAD.
Phone Wentworth 0700, 6116.
CHICAGO & EASTERN ILLINOIS RY.
Phone State 8800 or Webster 4343.
GULF, MOBILE & OHIO R.R.
Phone State 0313 or Harrison 7020.

JEWELRY, WATCHES, ETC.

Pawn Tickets, Diamonds

bought for cash; also gold, silver, plat. brought for trade; will sell at pub. sale. plat. mtd. dia. $150. ¾-ct. kt. $225-$50. Jewelers Ex., 32 N. State, R. 1102, Dea. 8305

100% FULL VALUE PAID

in cash for diamonds, broken jewelry, old gold crowns and bridge work, watches, pawn tickets. CASH FOR LOANS. LANE BROS., 7 W. MADISON-ST., cor. State-st. Room 811.

Cash in Full for Diamonds!

Jewelry, gold teeth, watches, pawn tickets. P. ROCCA & CO., 32 N. State, R. 900-902.

WE PAY MORE CASH FOR OLD GOLD, jewelry, dental crowns. Standard Smelting Works, 37 State, corner Adams. Rm. 801.

HIGHEST CASH IMMEDIATELY FOR OLD gold, diamonds, watches, teeth, etc. Romack Refinery, 7 W. Madison, Room 1001.

DIAMONDS, OLD GOLD, PAWN TICKETS bought; bargains in diamonds at all times. BERNSTEIN BROS., 10 N. Clark, Rm. 605.

READY $100,000 CASH—WILL BUY OR loan. Rosenwald, Jewelry, 1116 Lawrence's Loan Bk., 739 N. Clark. Del. 3222.

MUSICAL INSTRUMENTS.

Pianos and Players.

Buy at Kimball Factory.

$1 MONTHLY RENTS A USED PIANO.
9 used upright pianos.....$19 each
8 small used Junior pianos.....$35 each
Used grand pianos at factory.....$195 each

FACTORY, 2631 W. 26TH.

Phone Lawndale 3862. Open until 5 P. M.

$20 BUYS A GOOD UPRIGHT PIANO; must have room and cash. 2255 W. Madison-st, in store.

RENT A BABY GRAND, $8 A MO.; NEW midgets, $9; semi-midgets, $5; used upr., $2 up. Cable Piano Co., 901 S. Wabash.

WILL GIVE FREE, WALNUT UP. right piano if you pay $14 storeboy bill. WYMAN'S, 604 Republic Bldg., 209 S. State.

ELEC. COIN CONTROL PLAYER AND MUsic rolls; your price. 2933 Archer.

FOR SALE—BABY GRAND REPRODUCer, $450. 7046 N. Damensav. Briar. 6533.

Wind, String, Etc.

BEAUTIFUL MABEL BANJO—BIRCH RESignator; like new; $15. Pensacola 3154.

INSTRUCTION.

LESSONS, $1.50—IN JAZZ PIANO AND most instruments; latest song hits; free dem. Christianson Sch., 25 E. Jackson, 953 Belmont, 715 W. 63d-st., 3043 Madison, 2602 Michigan.

LEARN HOTEL BUSINESS IN 150 ROOM hotel in actual operation. Clarendon Beach Hotel, 831 Wilson, Longbeach 4020.

THE BERLITZ SCHOOL OF LANGUAGES—French, Spanish, Italian, German, English. Free trial lesson. 50 E. Congress. Har. 0292.

RADIOS AND SUPPLIES.

NEW R. C. A. RADIOLA 42 IN MODERN low boy cabinet, complete with 7 tubes, $59.50. Lyon & Healy Bargain Basement, 243 S. Wabash.

NEW BRUNSWICK—COST $200, FOR $49.75 comp. General Super Midget, complete. $19.75. 601 Washington. Hay. 1859.

FOR CASH—HOWARD RADIO, COMPL., $60 NEW, 1441 MILWAUKEE, 1ST FL.

Service Repairs, Etc.

$1—RADIO SERVICE—$1.

Exclusively; WORK GUARANTEED on any make set. 24 HOUR SERVICE. Kenmore Radio Service, 4044 Fond du Lac. Hum. 3103.

$1—Guar. Radio Service—$1

By licensed radio men—Day or night. Villa Rad., Kildare 2848. Spaulding 0355.

$1—EXPERT RADIO SERV., POWERPACKS, elim. anywhere south. Normal 2768.

AUCTION SALES.

WILLIAMS, BARKER & SEVERN CO.
423 S. Wabash-av., General Auctioneers.
Furniture, Carpets, General Household Goods. Telephone Harrison 3777.

AUTOMOBILES FOR SALE.

QUICK!

THESE CARS WILL NOT LAST LONG AT OUR REDUCED PRICES

125 LATE MODELS MUST BE LIQUIDATED AT ONCE.

The local Pierce-Arrow Company has become a factory branch. All their used cars have now been taken over by the Studebaker Sales Company of Chicago and will be disposed of at prices that were reduced 50%! And 5 days' driving trial goes with each sale.

WILLYS-KNIGHT SEDAN	$ 95
STUDEBAKER DICTATOR VICTORIA	145
CHEVROLET COACH; runs fine	65
CHEVROLET ROADSTER; very sporty	70
STUDEBAKER SEDAN, Big 6	145
WHIPPET COUPE; very clean	145
BUICK VICTORIA; it's ALL new	95
WILLS STE. CLAIRE, BROUGHAM;	195
PACKARD 5 PHAETON	195
1928 GRAHAM-PAIGE SEDAN	195
HUPMOBILE FACTORY BRANCH; a beauty	245
BUICK SEDAN; dandy condition	245
1929 CHEVROLET COUPE; low mil.	265
1928 ESSEX-THE CLIPPER SEDAN	275
STUDEBAKER DICTATOR SEDAN	295
HUDSON SEDAN, late model	295
1928 STUDEBAKER COMM. VICTORIA	295
STEARNS-KNIGHT SEDAN, recent	295
1929 STUDE. PRES. 8 LIMO. De Luxe	295
PIERCE-ARROW MODEL 80 TAXI	295
1930 PLYMOUTH COACH; like new	345
PONTIAC COUPE, late model	375
CHANDLER ROYAL 8 SEDAN	375
1928 PACKARD SEDAN	595
1928 PACKARD COUPE	595
1928 PIERCE-ARROW 81 BROUGHAM	695
100 OTHER BARGAINS.	

LIBERAL TERMS. OPEN EVES. CAL. 6492.

STUDEBAKER SALES CO.,
26TH AND MICHIGAN.

CHEVROLETS AND FORDS.

Late models to be sold for storage charges. Real bargains. La Salle Auto Storage Co., 25th and La Salle-sts.

AUBURN—CORD—ESSEX

1931 Demonstrators. Real bargain counter prices. 4701-5 Washington-blvd.

AUBURN — 1930 CONV. COUPE. $150 DN. Buick '28 R. S. Sport Coupe .....$ 80.dn.
Chrysler '65 Sedan ..... 140.dn.
Chevrolet '29 Coupe; perf. ..... 90.dn.
Nash '29 '400' Sedan ..... 90.dn.
Wh. Sprgst '29 cpe.; extras; guaranteed. Always open. 2301 Michigan-av. Calumet 7400.

BUICK—'28 MASTER SIX SEDAN....$495
FAGET BUICK CO.,
6455 S. Western-av. Prospect 0500.

BUICK—LATE STAND. 6 SEDAN, 4 DOOR; only 6,000 miles; tires; will guarantee; sell $285; take $85 down or trade. Finance Co., 7424 Stony Island-av. Plaza 3327.

BUICK—LATEST 1931 MOD. 8-91 5 PASS. sedan, 6 wire wheels, 2-tone, w. b.; virtually brand new at big sacrifice; warr. LARRY O'ROURKE, INC., 2701 W. Madison.

BUICK—1930 5 PASS. SEDAN. I HAVE TO leave town by the 20th; will sell at barg. J. D. Irving, 5338 Glenwood.

BUICK—SPORT COUPE; USED 6 MONTHS; maroon color; rumble seat; fully eqpd. and guar.; $495; terms. 2810 W. Madison-st.

BUICK—STAND. '29 '27 4 PASS. COUPE. Been stored; like new; sac. $200 cash. Mrs. Zaslow, 4318 Irving Park-blvd., 2d fl.

BUICK — 4 PASS. COUPE; PRIVATELY driven 2 months; like new; sac. $300 cash. Mrs. Dolton, 4360 Elston-av., 2d fl.

BUICK—8 1931 4 DR. 5 PASS. SEDAN, model 57, dr. 1,284 miles, cost $1,198, barg. $985. Inms., Simpson, 1843 W. Madison.

BUICK—1930 COUPE, 60 MODEL; radio, 6 w. w., heater, rumble st.; like new; $975. 2215 Mich.-av., Cal. 6000.

BUICK—'30-'47, SEDAN, $695; LIKE NEW; extras. 1250 S. Wabash-av. Victory 0282.

BUICK—1928 SEDAN, $295; TMS., TRADE. Fitzpatrick, 6555 Cottage Grove. Ask for Mr. Jones.

BUICK — 4 PASS. COUPE, $65; FINE; ready to go; good tires; priv. went, 5400.

BUICK—'27, 5 PASS., 2 DR.; LIKE NEW. Sac. at $195 cash. 4514 Irving Pk.-blvd.

Cad. Genuine '29 5 P. Sedan.

Perfect

Chicago Daily Tribune
THE WORLD'S GREATEST NEWSPAPER
FRIDAY, OCTOBER 16, 1931.

Four Killers Die in Electric Chair; One Gets Stay—Mayor Launches Drive for Jobless Relief Fund

[TRIBUNE Photo.]

SLAYER OF POLICEMEN ELECTROCUTED. Frank Jordan, killer of Policemen Anthony Ruthy and Patrick Durkin, put to death in electric chair at county jail.
(Story on page 1.)

[TRIBUNE Photo.]

KILLER GETS STAY ON INSANITY PLEA. Frank Bell, whose execution was delayed when Judge J. J. Kelly received insanity petition, in his cell yesterday.
(Story on page 1.)

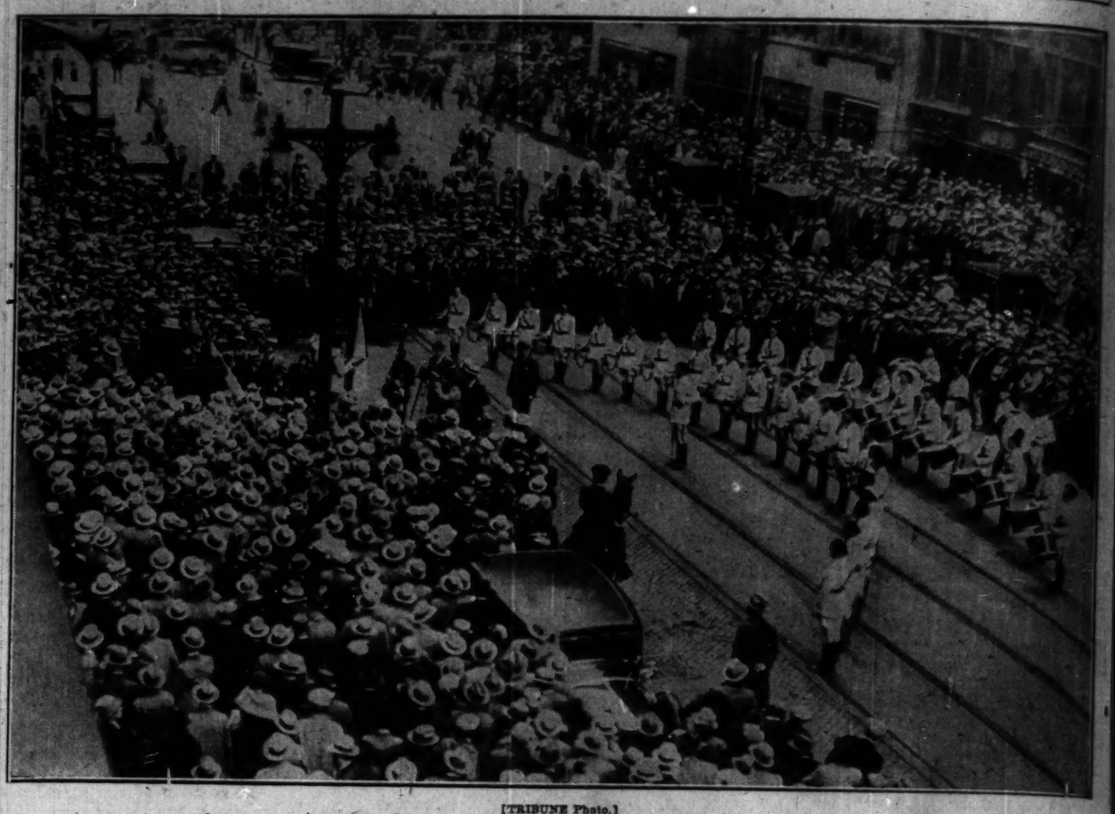

[TRIBUNE Photo.]

CROWD HEARS MAYOR READ PROCLAMATION OPENING DRIVE FOR JOBLESS RELIEF FUND. Scene at city hall yesterday when Mayor Cermak read proclamation calling on Chicagoans to help raise $8,800,000 fund needed to care for jobless during winter. The Commonwealth Edison Legion post's drum and bugle corps furnished the music.
(Story on page 4.)

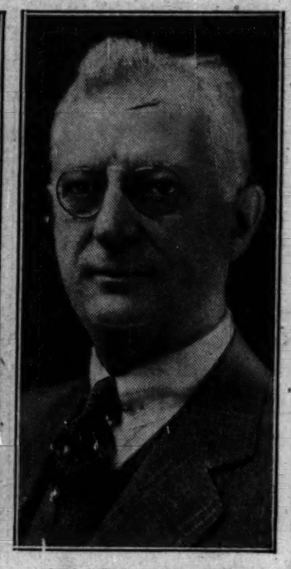

[TRIBUNE Photo.]

THREE OF KILLERS WHO PAID PENALTY FOR CRIMES IN ELECTRIC CHAIR. Left to right: Richard Sullivan, one of slayers of Christ Patras; Charles Rocco and John Popescu, who stabbed Courtney Merrill, South Chicago banker, to death in holdup.
(Story on page 1.)

HALTS EXECUTION. Judge J. J. Kelly, who issued stay for Frank Bell on insanity plea.
(Story on page 1.)

[TRIBUNE Photo.]

VISITS CHICAGO. Mrs. Babe Ruth arriving on Advance Century on way to Los Angeles.
(Story on page 33.)

[TRIBUNE Photo.]

MAYOR AIDS IN LAUNCHING DRIVE FOR $8,800,000 RELIEF FUND. Left to right: Mayor Cermak, Samuel Insull Jr., Edward L. Ryerson and Emmett Whealan, president of county board, on platform at city hall during ceremonies yesterday.
(Story on page 4.)

[TRIBUNE Photo.]

GETS LIFE TERM. Joseph Abbate, cult leader accused by girl, is sentenced.
(Story on page 16.)

STOLEN LOVE. Arlene Beman Evans, whose affections figure in $100,000 alienation suit.
(Story on page 30.)

[TRIBUNE Photo.]

LAWYERS SAVE KILLER FROM CHAIR. Attorney Ralph J. Sharp (left) and Attorney Joseph W. Nosek, who presented insanity petition for Frank Bell.
(Story on page 1.)

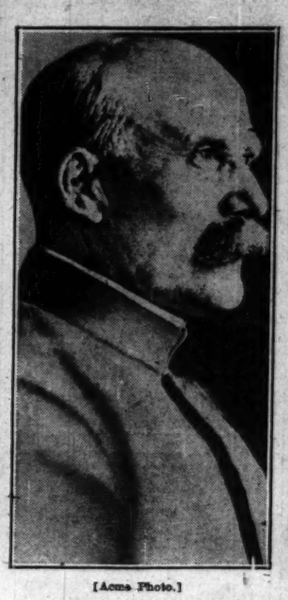

[Acme Photo.]

GIVEN WELCOME. Marshal Henri Petain, who arrived in U. S. for Yorktown celebration.
(Story on page 21.)

[Matsene Photo.]

[Wallnger Photo.]

JUDGE AND CANAL PROSECUTOR CLASH. Chief Justice Harry Fisher (left) and First Assistant State's Attorney John E. Northup, who withdrew from case during court battle.
(Story on page 1.)

[TRIBUNE Photo.]

OPERA DIRECTOR HOME FROM EUROPE. Mr. and Mrs. Emil Cooper at La Salle street station yesterday when they returned from summer's trip through Europe.
(Story on page 21.)

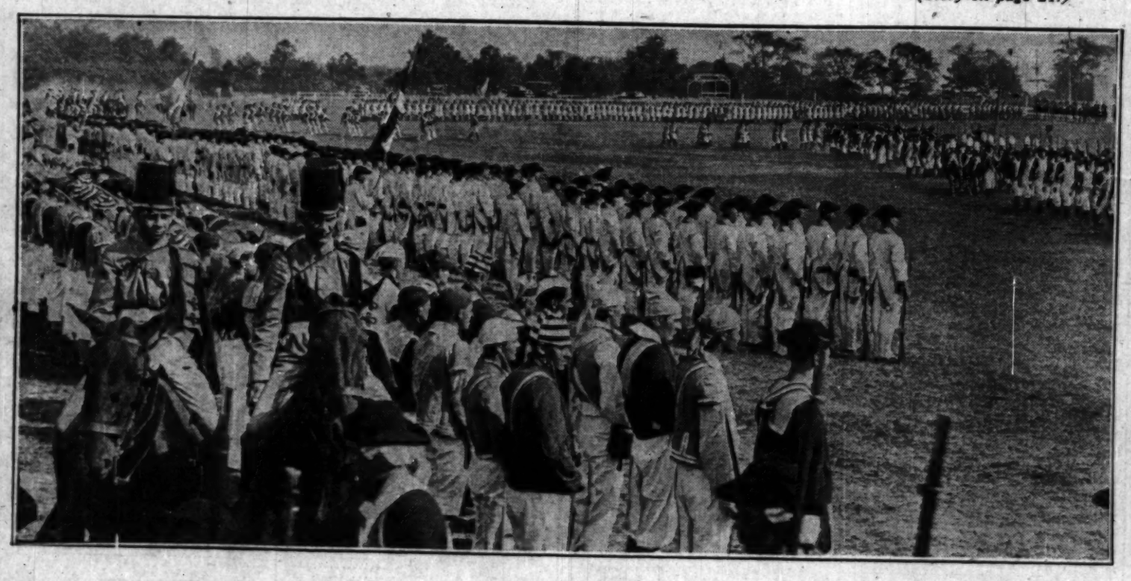

[Acme Photo.]

YORKTOWN, VA., TO START ITS SESQUI CENTENNIAL CELEBRATION TODAY. Rehearsal of the surrender of Lord Cornwallis for event which begins today at Yorktown. Polish, French and English descendants of the men who figured in this Revolutionary battle will attend the celebration. An address will be made by President Hoover.
(Story on page 21.)

[Acme Photo.]

PHILADELPHIA MAYOR "ADOPTS" BOY. Eugene McGeorge, 14, son of miner "adopted" by Mayor Harry Mackey of Philadelphia, and Barbara Haines, granddaughter of Mayor Mackey.